All the News All the Time

EQUAL RIGHTS

Los Angeles Times

LIBERTY UNDER THE LAW — TRUE INDUSTRIAL FREEDOM

In Three Parts — 40 Pages

PART I—TELEGRAPH SHEET—18 PAGES

VOL. XLVII. THURSDAY MORNING, JUNE 14, 1928. C — DAILY, FIVE CENTS — SUNDAY, TEN CENTS

HOOVER VICTORY ASSURED BY BALLOT ON CONTESTS

First Test of Secretary's Strength Shows 676 Delegates Against Coalition of Defeatists

BY KYLE D. PALMER
"Times" Staff Representative

KANSAS CITY (Mo.) June 13. (Exclusive)—Under conditions that hourly promised the elimination of serious party differences, the Republican National Convention today gave the Hoover forces a decisive victory in the delegate seating contests, issued a bristling challenge to Al Smith and the Democrats—and adjourned until tomorrow when the platform committee announced its inability to present a report to the second session scheduled for tonight.

Division on the character of the farm relief plank to be embodied in the enunciation of Republican policies and purposes prevented an agreement on the platform, although a majority of the committeemen are satisfied with the tentative proposal drafted by the subcommittee.

Thirteen of the fifteen members of the subcommittee are in agreement on the farm plank, but a conference with the general committee resulted in a decision to postpone presentation of the platform in the hope that a unanimous recommendation can be made.

WILL LEAVE OUT FEE

This, however, in the opinion of Senator Borah, is unlikely despite the fact that many leading agriculturists hitherto identified with the McNary-Haugen bill have agreed to the elimination of any mention in the platform of the equalization fee.

Members of the committee feel that all elements of the party interested in the problems of agriculture have been given ample opportunity to present their views and that debate on the subject will be relatively brief if it is carried to the convention floor.

The ability of the convention leaders to obtain adoption of any reasonable proposal on farm aid is conceded by all factions, as it is known that Secretary Hoover and his advisers desire every attempt made to reach a satisfactory solution.

The actual deadlock between three or four members and the majority of the committee was confined to the equalization-fee program outlined in the McNary-Haugen plan—twice vetoed by President Coolidge.

It is certain that in a test vote for and against the equalization fee, the "fee" will be repudiated by the convention.

BUTLER OPPOSES

Unanimity exists among the subcommitteemen on the subject of prohibition, but a possibility that the wet and dry issue may reach the convention floor is indicated in the uncompromising demand of Nicholas Murray Butler, president of Columbia University, that a wet plank be adopted.

Should the prohibition question be raised in the convention, it is deemed probable that a debate on the subject will develop between Dr. Butler and Senator Borah, who is credited with authorship of the dry plank accepted by the resolutions committee.

The platform committee, of which Senator Smoot of Utah is the chairman, has been in almost continuous session for thirty-six hours. Some of the committeemen, including Charles C. Teague of California, have not been in bed since the convention opened yesterday.

With an all-night session of the committee in prospect, hope is expressed that the platform will be

(Continued on Page 2, Column 6)

HOOVERITES WIN BY 'OR'

Tiny Word Trips Opposition

Mrs. Willebrandt in Legal Clash Routs Credentials Minority Report

Harry Carr Says Fess Gives Drama Touch in Telling of Light in His Eye

BY HARRY CARR
"Times" Staff Representative

KANSAS CITY (Mo.) June 13. (Exclusive)—Mr. Kipling has observed that all the worst falls take place at the little fences.

HARRY CARR

Just so was the massacre of the distinguished array of anti-Hoover candidates who now are laid out with chaste lilies in their folded hands.

You expect the collapse of a terrific political struggle likely to take place amid torn ballots, weeping men, agonized faces and impassioned oratory.

It is characteristic of this convention that Hoover strode to certain victory over the trenches of a darn dull legal argument in which our little California girl lawyer swatted them with judicial precedents, citations, extracts from codes and a triumphal demonstration as to what the word "or" means in the Texas State law.

JUST A PLAIN "OR"

Just for the sake of high spectacle, it might at least have been a word like "constitutional" or "prestiditation." But "or"—

Standing there, a slight girlish figure, Mrs. Willebrandt laid them out cold; seated the Hoover delegates; and flowers should be sent to the house and obsequies will be private.

For weeks and months, this army of politically enhungered Senators, Vice-Presidents, Pullman car magnates and blood-stained war heroes have been assembling for mighty battle to head off Hoover.

They were mowed down in a piffling dispute over the seating of some Texas Republicans. Suddenly the pit bulldogs yanked the leashes out of the trainers' hands; a brief rough-and-tumble fracas, and Hoover came out dusting the debris off his hands and perhaps yawning slightly.

Nothing now remains but to speak the nominating oratory and count the votes. Hoover has won. Tomorrow's convention will be

(Continued on Page 2, Column 3)

Flag Day at Kansas City!

DAY'S NEWS SUMMED UP

PACIFIC SLOPE. Los Angeles needs for more water stressed before waterworks session in Bay City. Page 7, Part I.

GENERAL EASTERN. Republican platform, including specific dry plank, is completed by committee. Page 1, Part I.

Hoover victory assured by vote seating delegates. Page 1, Part I.

Senator Moses boomed as candidate for Vice-President with backing of eastern delegates. Page 1, Part I.

Permanent Chairman Moses predicts Republican victory to convention and assails Democratic record. Page 2, Part I.

Four allied Presidential candidates consider withdrawing from race. Page 2, Part I.

California delegation to Kansas City diversifies efforts for nomination of Hoover. Page 3, Part I.

John D. Rockefeller, Jr., backs restoration of Williamsburg, Va., as national shrine. Page 5, Part I.

WASHINGTON. Coolidges start on belated trip to Wisconsin. Page 1, Part I.

Texas colleges linked with utility organization in Federal inquiry. Page 5, Part I.

Official Washington, led by President Coolidge, fetes Mexican flyer. Page 7, Part I.

Dr. Julius Klein mentioned in capital as likely Hoover successor. Page 4, Part I.

Nobile and party drifting on ice toward rescue ship. Page 5, Part I.

FOREIGN. Gen. Pei takes possession of castle in Peking. Page 5, Part I.

Southern Cross arrives at Melbourne after six-hour hop from Sydney. Page 9, Part I.

Flyer at Lisbon on Atlantic Hop

LISBON (Portugal) June 13. (AP) Capt. Frank T. Courtney, British aviator, arrived in Lisbon at 5:30 p.m. on the first leg of a trans-Atlantic flight to the United States.

Wise Men Need No Luck

What may appear to Mr. Average Citizen as phenomenal luck in his neighbor's rise to fortune, is in reality simple wisdom—the wisdom of grasping opportunity when it is presented.

And one act of wisdom is to read the classified "Business Opportunities" columns daily and to investigate the interesting offers listed there.

Businesses are for sale, partnerships are offered, and in some cases both financial and personal assistance are needed.

These are investment opportunities worthy of careful consideration. He who reads and heeds succeeds. Turn to the want ad pages of

THE TIMES
World's Greatest Want Ad Medium
MEtropolitan 0700

HICKMAN'S DEFENDER "RESIGNS"

Dr. Skoog Gives Up Post at Kansas University Due to Row Over Testimony

KANSAS CITY, June 13. (AP)—The Kansas City Journal tomorrow will say that Dr. A. L. Skoog, Kansas City neurologist, recently under fire by the Jackson County Medical Society for asserted unethical practice in testifying as a defense witness in the trial of Edward Hickman, slayer of Marion Parker, at Los Angeles, has tendered his resignation as head of the department of neuropsychiatry at the University of Kansas School of Medicine.

The Journal says it has learned it is customary for members of the faculty against whom charges have been instigated to file their resignation in order to relieve the school of embarrassment.

The charges filed in the society against Dr. Skoog were not sustained, a three-fourths majority of the members failing to determine his a case of unethical practice.

REPLACING OF STEWART HELD FARCE

Standard Oil Official Quoted as Saying Ousted Chairman Retains Power

CHICAGO, June 13. (AP)—The Herald and Examiner will say tomorrow that with the election of two directors of the Standard Oil Company of Indiana, Col. Robert W. Stewart "has retained control of the corporation despite John D. Rockefeller, Jr.'s, efforts to oust him because of his implication in the oil scandal inquiry."

The new directors are L. L. Stevens, general attorney for the corporation and Col. Stewart's personal representative at his trial in Washington, and C. J. Barkdull, who has been serving as treasurer during the Stewart administration.

Their election, the newspaper will say, "virtually assures Col. Stewart that he has the confidence of the board of directors and that he will remain as chairman." The Herald and Examiner quotes an unnamed official of the company.

Stewart Case Jury Locked Up Until Morning

WASHINGTON, June 13. (AP)—The jury in the case of Robert W. Stewart, wealthy oil operator, charged with having refused to answer questions asked by a Senate committee, was locked up at 11:35 o'clock tonight.

It had been deliberating since 1:05 p.m. today and will resume consideration of the case tomorrow.

NOVELIST TO GET DEGREE

GALESBURG (Ill.) June 13. (Exclusive)—Charles J. Finger of Fayetteville, Ark., novelist, was awarded the honorary degree of doctor of letters by Knox College at commencement exercises today.

San Franciscans Protest Seal as Los Angeles Art

SAN FRANCISCO, June 13. (AP)—Californians, Inc., doesn't want any Los Angeles artist to cast aspersions on San Francisco's Golden Gate.

After receiving reports that San Francisco enthusiasts considered the new official State seal of California, designed by Marc J. Howe of Los Angeles, a slight on their city in favor of Los Angeles, John Cuddy, managing director of the Californians, wrote the State Printer for definite information on the subject.

Howe submitted three designs for the seal to State Printer Carroll Smith. All were accepted. San Franciscans object to them, saying they put clear skies over the Golden Gate instead of the usual "aurora borealis" effect, and substitute snow-capped peaks for the bare mountains approaching the sea.

Press-Rate Rise Appeal Denied

SAN FRANCISCO, June 13. (AP)—The Railroad Commission today denied the petition of Grove J. Fink and others for a rehearing in the matter of the application of the Western Union Telegraph Company for an increase in its intrastate press rates. The Railroad Commission recently granted an order to the telegraph increasing the press tolls within the State approximately $7000 a year.

Motor Merger Plan Admitted

BUFFALO (N. Y.) June 13. (AP) M. E. Forbes, president of the Pierce-Arrow Motor Car Company, today confirmed reports that the Pierce-Arrow company and Studebaker Corporation are negotiating for a merger.

He said that conferences between officials of the two concerns had been held.

Arkansas Town Razed by Wind

HARRISON (Ark.) June 13. (AP)—A tornado struck Pyatt, twenty miles northeast of Harrison, tonight, destroying practically every building in the town and seriously injuring one person, Tom Melton.

About fifty buildings are destroyed.

PREMIER PILSUDSKI OF POLAND RECOVERS

WARSAW (Poland) June 13. (AP)—Premier Pilsudski has entirely recovered from his recent lengthy indisposition and today resumed his duties as president of the council.

THREE DANISH FLYERS KILLED IN AIR BLAST

COPENHAGEN (Denmark) June 13. (AP)—Three Danish aviators were killed today after leaping from a naval seaplane which exploded while they were flying over Copenhagen.

COLORADO'S PEAK FLOW HITS INTAKE

Levee Guards in Valley Increase Watch Because Greater Danger Yet Due

CALEXICO, June 13. (Exclusive) Peak flow of this season's Colorado River flood is believed to be passing the Imperial Valley intake today. The gauge this morning showed a discharge of 98,500 second feet, an increase of 6100 feet over yesterday's mark.

Today's report from Topock, near Needles, was 68,800 feet, indicating that the river is dropping rapidly at that point.

Engineers in charge of the protective work along the Imperial Valley River front are puzzled over what they declare is "a change in pace" in the flow of the stream. According to past records, they state the peak flow was due here yesterday, five days after passing the Topock gauging station. This season's peak required six days to flow the 220 miles from Topock to the Imperial intake.

The levees are holding back the flood with no apparent danger, according to reports from the river at noon today. A receding flood is always considered more dangerous than a rising flood along the Colorado, however, and with the passing of the peak flow the patrolmen are instructed to increase their vigilance.

FLIGHT OF DUCHESS DELAYED IN PERSIA

BUSHIRE (Persia) June 13. (AP)—The airplane Princess Xenia, in which the Duchess of Bedford is on an eight-day round-trip flight to India with Capt. C. D. Barnard as pilot, resumed its flight today, but returned to Bushire later because of serious engine trouble.

Will Rogers Remarks:

KANSAS CITY (Mo.) June 13.—[To the Editor of The Times:] Say, while a lot of your minds are sorter halfway taken up with this Republican applesauce, I hope there is enough sanity left to give this Mexican aviator Carranza, the one that flew to Washington, a hand. I knew him down there. He is a great flyer in any man's country.

We spent all day here today on resolutions. I wish someone would pass one that they adjourn and go home. Moses made a speech this morning and denounced Smith, and incidentally eliminated himself from the Vice-Presidency. If Smith ever gets after him in the campaign he will make him wish that Pharaoh's daughter had never dug him out of those bullrushes.

WILL ROGERS.

G.O.P. PLATFORM DRAFTED; FIRM DRY PLANK ADOPTED

Committee to Submit Document to Convention Today With Prospect of Fight on Farm Issue

KANSAS CITY, June 13. (AP)—After a protracted fight the resolutions committee of the Republican National Convention completed work late tonight on a party platform which will be submitted on the convention floor for action tomorrow. As approved the plank dealing with farm relief embodies no reference to the equalization fee provisions of the twice vetoed McNary-Haugen bill, while the plank on prohibition declares for specific enforcement of the Eighteenth Amendment.

These two questions proved the great obstacles encountered by the committee in its long sessions and supporters of the equalization fee principle announced that they propose to carry their fight to the convention floor for final determination.

It is not expected that the prohibition battle will be continued in the convention, except in connection with a minority report which was drafted by Senator La Follette of Wisconsin and rejected by the resolutions committee just before adjournment.

FARM PLAN OUTLINED

The farm-relief plank, omitting reference to the fee principle, was approved by a vote of 35 to 15. It declares that the agricultural industry is faced with a serious condition, that the trouble lies chiefly in the disposition of crop surpluses and their marketing and pledges the Republican party to devise ways and means of remedying this situation. It advocates creation of a Federal farm board as one means of aiding agriculture.

The minority report on the farm-relief plank will be drafted by Earl C. Smith of Illinois, one of the farm leaders. Whether he or another member of the farm group will submit the report on the convention floor still has to be decided.

The vote on the Borah dry plank was taken on a viva voce ballot. Senator-elect Vare of Pennsylvania announced that he does not propose to lead a fight in the convention against the Borah proposal.

DIFFICULT TASK

All of the other platform planks, dealing with the multitude of activities in which the Federal government is concerned, were approved practically without change as submitted by the subcommittee. Members said that most of the changes effected were of a clerical nature.

In approving the platform, the committee brought to a close nearly thirty-six hours of continuous session of the subcommittee and the full committee. The committee first went into session at 2 p.m. Tuesday, and after several hours of public hearings appointed a subcommittee of fifteen members. The latter body, except for a recess of about four hours, sat continuously until 4 p.m. today when the full committee again reassembled to pass on its work.

After adjournment tonight Senator Smoot of Utah, chairman of the committee, promised newspaper correspondents the roll-call vote on the farm-relief plank, but a search by committee clerks failed to disclose the ballot.

TEXT OF DRY PLANK

The prohibition plank as adopted reads as follows:

"We reaffirm the American Constitutional doctrine as announced by George Washington in his 'farewell address,' to-wit, 'The Constitution which at any time exists until changed by the expressed and authentic act by the whole people is sacredly obligatory upon all.'

"We also reaffirm the attitude of the American people toward the Federal Constitution as declared by Abraham Lincoln: 'We are by both duty and inclination bound to stick by that Constitution in all its letter

(Continued on Page 2, Column 7)

MOSES MAY BE SECOND

Vice-Presidential Boom Launched

Eastern Leaders Come Out for Senator to Oppose Race of Dawes

Hoover Remains Silent on Naming Candidate to be Running Mate

KANSAS CITY, June 13. (AP)—Vice-Presidential politics warmed up tonight as the Republican convention waited for its platform, and Senator Moses of New Hampshire was put forward in the latest boom as an opponent of Vice-President Dawes, who still seemed to be holding the advantage of the preliminary discussion.

Senator Reed of Pennsylvania proposed Moses and there seems to be a crystallization of sentiment among easterners behind the New Hampshire Senator, who brought the convention to its feet today with a ripping attack on the Democrats in his speech accepting the permanent chairmanship. Vermont declared for him today.

Indications have been that Mr. Dawes will accept the nomination if he is "drafted," but he will not make a contest for the nomination.

It is known that Mr. Hoover has declined flatly to participate in the discussion of a Vice-Presidential choice until, and if, he is nominated. He has given no indication that he will then.

MANY CANDIDATES

So many are the candidates and from so many States that there are few men who are willing to give their actual views on the situation for fear of offense to friends, but there is a general feeling that the convention itself will take the Vice-Presidential situation into hand and nominate regardless of the best-laid plans.

Two propositions are troubling the inner circle attempting to bring order out of the scramble for the Vice-Presidency, which began yesterday, when it became apparent that Hoover had a winning margin in the Presidential contest. First the leaders want to be sure of nominating a man who will accept and, second, they want to determine on a candidate who matches up with the Hoover candidacy and who is acceptable to him.

In his room at the Muehlebach Hotel Secretary Work, one of the high ranking Hoover chieftains, is being besieged by those seeking his suppport for candidates and by others wanting to know where to turn their support but the Secretary has stood firm against all entreaties.

The word has been sent out from all sections of the Hoover headquarters that he is saying nothing

(Continued on Page 2, Column 4)

SHOW TURNS TO SCRAMBLE

Vice-Presidential List Cut to 531 Congressmen and Forty-eight Governors, Says Rogers

BY WILL ROGERS
[Copyright, 1928, by McNaught Syndicate]

KANSAS CITY (Mo.) June 13. (Exclusive)—The whole show has degenerated into nothing but a dog fight for Vice-President.

All we have done today is listen to Senator Fess explain what he forgot to say yesterday. It seems he left out Roosevelt's name yesterday and it took him all day today to alibi for it. I don't know who he forgot today that he will have to bring up tomorrow.

They had a time seating the Texas delegation, as there was no law in Texas to apply to a Republican primary. Texas never thought they would come to a point where there would ever be any Republicans there. They also have no laws against the shooting out of season of reindeer or musk ox.

WILL ROGERS

The Indiana delegation took a day off and went to visit the most prominent Republican Indianans at Leavenworth.

They just played the national anthem and when they finished Fess asked the band leader to play something else "while the chairman was trying to think of something to say." They are still playing.

Men who two days ago wouldn't even speak to a Vice-President are now trying to get to be one.

They have weeded the Vice-Presidential candidates down now to just the following: Ninety-six Senators, 435 Congressmen and forty-seven Governors. (Forty-eight Governors, I should have said. Oklahoma has been admitted.)

They took a vote on the floor of the convention of the Georgia delegation and fifteen voted black and three white.

They stopped everybody in the House from smoking. The Republicans are coming out against cigarettes and tobacco.

We don't hear any more of Mellon. He is just the treasurer since Vare delivered the Pennsylvania delegation to Hoover. Be a good joke on the Senate if Hoover demands Vare run with him as Vice-President. That will get him in the Senate.

They say Dawes is flying here to keep them from sentencing him to another four years listening to the Senate without ear muffs.

The only man laughing at the whole convention is Jim Reed, a Democrat.

A list of hotels and news stands where the Airplane Edition of The Times may be purchased in San Francisco and Oakland appears on the last page of Part I.

Republican Chairman Throws Down Gage of Battle as He Predicts Great Triump

MOSES SEES G.O.P. WIN

Defiance Hurled at Democrats

Militant Chieftain Scores Tammany Hall and Gov. Smith

Fair Play for Farmers to Follow Election, He Pledges

KANSAS CITY, June 13. (AP)—Declaring the Republican party will not shirk its responsibility toward agriculture, Senator Moses of New Hampshire as permanent chairman of the national convention told the assembly today that the party would enter the campaign "in no posture of defense."

"We come upon the field aggressively militant," he said. "We intend to carry this fight to the enemy, and we challenge them to bring forth their strongest champion.

"Half a century ago the Republican party stood firm against inflation through an intimidated issue of paper money, and the people stood with us then.

FREE SILVER CITED

"A generation ago the Republican party stood firm against a debasement of our currency through the free coinage of silver—and the people stood with us then.

"Less than ten years ago the Republican party stood firm against the surrender of our national sovereignty through minority membership in a foreign super-state—and the people then stood with us twice by majority of more than 7,000,000.

"So we shall stand firm again here and now—and in November the American people will again crown our courage and reward our sincerity in a victory as splendidly triumphant as any which we have ever achieved.

ASCENDANCY SEEN

"Upon the platform which we shall thus reconstruct, we shall place a candidate whose personality fits our principles and the nation's present necessities. We are not barren of Presidential timber. However, our choice may fall, we know it will not rest in unworthy hands and that the leadership we shall here set up will assure to the country a Republican ascendancy which will endure for at least eight years more.

"There art at least 5,000,000 reasons why this must be so—because there are at least 5,000,000 more Republicans than there are Democrats in this country. These millions united, as we know they will be when this convention has concluded its task, and joined by millions more to whom our candidates and our principles will appeal, will sweep on to an overwhelming victory at the polls.

DISTRUST UNWARRANTED

"There is no occasion for the people to distrust our party and there is no occasion for our party to distrust the people. Their sober judgment will rest with us because—

"In seeking for a foreign policy for the United States we know our people will not turn to the party which conceived and nurtured the League of Nations;

"In seeking for a fiscal policy for the United States, we know our people will not turn to the party which advocated rag money and free silver;

"In seeking for an agency to safeguard the rights of American citizens and American property on foreign soil, we know our people will not turn to the party which advocates a policy of scuttle;

"In seeking for an instrument to carry forward the still incompleted recognition of the present-day defenders of the flag, we know our people will not turn to the party which for sixty years has resisted, with unequalled venom, every measure to show gratitude to those defenders of the union who made possible our contribution to the World War;

"In seeking for means to administer the great trust of Government for the United States we know our people will not turn to the party which has constantly shown itself ready to barter principles for votes.

"In seeking for an economic policy for the United States we know our people will not turn to the party which clings to the fetish of free trade;

"In seeking for a policy to make the tariff effective for every interest in the United States, we know our people will not turn to the party whose strength and weakness alike lie in its sectional character;

GRAFT CHARGES

"In seeking for a policy to assure honest administration of the government of the United States, we know our people will not turn to the party whose most recent and most outstanding achievement in this year of grace is the revealed grafting of $20,000,000 from a single city;

"In seeking for a policy of law enforcement in the United States, we know our people will not turn to the party which maintains itself in the places of its power through nullification of two amendments to the Constitution and which openly flouts a third;

"In seeking for a policy to assure honest elections everywhere in the United States, we know our people will not turn to the party whose sole title to success has rested upon intimidation and the tissue ballot and which now rests upon the obliterated vote of 4,000,000 American freemen;

"And in seeking for an agency to carry forward the program of the social order in the United States, we know our people do not intend to throw our country within the tender embrace of Tammany Hall.

"We enter this campaign in no posture of defense. We come upon the field aggressively militant. We intend to carry this fight to the enemy. And we challenge them to bring forth their strongest champion. Whether we emerge from another spectacle like the 103-round battle of the Madison Square Garden, or whether we come from an overpowered convention held spellbound by the glare of the Tammany Tiger, we are ready for him. Bring him on and we will bury him. We welcome him with hospitable hands to a bloody grave. And we care not whether his name be Brown, Jones, Robinson or Smith."

SENATOR SOUNDS PARTY'S SLOGAN

[A. P. photo]
George H. Moses

BROADWAY • HILL • AND • SEVENTH

UPHOLSTERED FURNITURE BY BULLOCK'S

FRENCH—PERHAPS

Garlands of flowers, wreaths and slender gilded furniture for your Louis XV living room. Pompous upholstered pieces are entirely out of keeping.

Among the many Upholstered Furniture by Bullock's models you will find love seats of charming design. The Paris (illustrated below) is astonishingly comfortable for a chair of such restrained perpendicular lines.

And always—the advice of Bullock's decorative counsellors; ready to take charge of the decorating of an entire home or merely to suggest interesting fabrics.

The Paris, $120; to which you add only the cost of the cover you select.

"ONE - O'CLOCK SATURDAYS"

DRexel 6728

Quality Goods at Reasonable Prices

SLIP COVERS

Finest Workmanship—All Corded Finish.

GUARANTEED TO FIT

They will give lasting service and add pleasure and beauty to your home. We have a large assortment of colors and patterns. Call, write or phone. Estimates Free.

WEST COAST SLIP COVER CO.
1425 W. 8th St.
Corner of Valencia DRexel 6728

HOOVER'S FOES TRIPPED BY 'OR'

Mrs. Willebrandt Wins Legal Credentials Clash

Harry Carr Says Parade of Farmers is Fizzle

Moses Sounds First Battle Note of Convention

(Continued from First Page)

much like the scene in George Bernard Shaw's "The Devil's Disciple," where the British officer reports that the gallows and the grave are all ready for the American. Nothing remains but to hold his trial.

Like everything else at this convention what happened at the session this morning was of deep importance, but very tame to see.

Heaven's greatest gift to drama was a demonsrtation by the embattled farmers. It was a rotten spectacle of dirty and dangerous politics, only made safe by being so silly.

In the hope of embarrassing the Hoover cause, an attempt was made to turn the demands of the farmers into a public riot, in which the farmers, assembled in a sort of Coxey's army 100,000 stron, were physically to crash the gates of the convention.

There really is a serious farm problem which has been raging around the convention from the beginning. But it is an intricate and difficult question of economics, not to be settled by a street parade.

There was an absurd bill called the McNary-Haugen bill passed by Congress. It sounded like one of the old Grange-Populist measures. Coolidge vetoed it twice. The anti-Hoover candidates have seized upon this veto to rally the farm vote. They shriek to the farmers that they have been down-trodden by this veto; and that Hoover has his foot raised to do it again.

Most of the farmers know better; but the anti-Hoover forces have tried to use it for the purpose of raising an all but armed rebellion against Hoover's nomination.

FIRST PARADE FAILED

They marched yesterday in a big parade to the resolutions committee; and tried to crash the gate. They were told by Senator Smoot to send in three spokesmen, the rest to chase themselves.

This morning was to have been the great parade of 100,000 farmers storming the convention doors. It fizzled out into 500, most of whom were hired for the day at the stockyards, and dressed in unfamiliar farm overalls.

They paraded around through the streets with a brass band and banners calling down wrath and anathema upon Hoover.

They tried to break into the hall, but a few husky Kansas City police threw them out; and they contented themselves with parading the streets with the band playing Chopin's "Funeral March."

The whole thing was a silly fake that might have been dangerous in a more emotional convention. This one is about as emotional as a mechanical ticket-taker.

FESS GETS RATTLED

When the convention came to order the one tiny bit of real drama that crept into the proceedings was promptly and painlessly extracted. Senator Fess, the keynoter, in a pained voice stated that he did not intend to leave out the name of Theodore Roosevelt from the list of Republican immortals. The trouble was that as he was going to deliver a tribute to Teddy's memory, a beam from a spotlight got in his eye and rattled him.

The chairman then proceeded to announce sternly that this would be one convention that would start and stop on train schedule; and proceeded to wait an hour for a committee report. He suggested that the band had better play something; it played refined selections like "Just a Memory" and "Ramona," bringing everyone into a frame of mind ill prepared for the shock to follow.

It came when Mrs. Mabel Walker Willebrandt—a valiant, game, little fighter—presented the report to the credentials committee, denying the right of some anti-Hoover delegates, elected at illegal rump conventions to seats and votes.

DELAWARE PROTESTS

An impassioned gentleman from Delaware took the platform and presented a minority report seeking to have the anti-Hoover recalcitrants from Florida and Texas seated.

It developed into a legal argument between Mrs. Willebrandt who is Assistant Attorney-General of the United States, the outraged gentleman from Delaware and Representative Fort of New Jersey, the convention floor leader for Hoover.

The roll call really was bordering on drama for the fate and future of the White House depended thereon.

There was a sharp yelping cheer when California cast her twenty-nine votes in support of the majority committee report, and against the minority; for it meant shot and shell from the Hoover trenches.

Watson's State, Indiana, cast her vote on the other side; Gov. Lowden's home State, Illinois, boomed through with sixty-one votes against the report.

Warton, New York, struggling between two leaders, straddled, voting fifty-nine votes the way Hoover didn't like it; and thirty-one the other way.

MELLON FOR HOOVER

There was a hush as the name of Pennsylvania was called and Secretary Mellon, lean, distinguished and inscrutable, cast seventy-nine in favor of the Hoover contention.

At the end the total vote was announced—395½ for the minority report, which was introduced to upset Hoover's strength, and 679½ the other way.

At which point there was a decorous cheer; and everybody began wondering who would be Vice-President, holding down the Senate while Hoover did the chores at the White House.

Political experts are of the opinion that the anti-Hoover managers committed a great political error in allowing this contest to take place before the planned pitched battle of tomorrow. There are many delegates pledged to support their favorite sons for a few ballots.

This trial vote will undo any effect the combined anti-Hoover vote might have underneath the first ballot returns tomorrow. It is now plain where the votes will go when the delegates find themselves released from their pledges.

MOSES SOUNDS CALL

If Senator Fess's keynote speech was professorial and academic, the speech of the permanent chairman, Senator Moses of New Hampshire, wasn't. It was a belligerent call for battle, a challenge to the Democrats to bring on their fighters.

"Whether he comes spellbound by the glare of the Tammany tiger, we are ready for him. Bring him on and we will bury him. We welcome him with hospitable hands to a bloody grave. And we care not whether his name be Brown, Jones, Robinson or Smith."

Which roused the convention to as much excitement as anything is ever likely to. This just isn't an emotional variety of convention. Everyone laughed; the girls powdered their noses, the chairman banged the gavel; and the convention adjourned until tonight.

Reed Beards G.O.P. Elephant in Party Den

KANSAS CITY, June 13. (AP)—Senator Reeed, a Democrat, who has said some cutting things in his time about the opposition party, walked into the convention stronghold of Republicanism today, looked around, passed the time of day with friends and got away with it.

This is the home of the Missouri Senator and as one of the hosts to the visiting Republicans he has been keeping close watch on them, even though he is a candidate for the Democratic Presidential nomination.

The Senator said he enjoyed the speech of Senator Moses, the permanent chairman, who challenged the Democrats "to bring on" their redoubtable candidate.

Woman Wins Fight for Hoover

[P. & A. telephoto transmitted by Bell System]
Mrs. Mabel Walker Willebrandt

The picture shows Mrs. Mabel Walker Willebrandt addressing the Republican convention in a successful plea for the seating of the Hoover delegates from Texas. The contest over the delegation was the only one to go before the convention during the day.

MOSES MAY BE RUNNING MATE

(Continued from First Page)

whatever about Vice-Presidents until, and if, he is definitely nominated by the convention—"and maybe not then."

As for Vice-President Dawes the opinion prevails that he will accept the nomination if tendered to him again.

Mr. Clifford, a former assistant Secretary of the Treasury and a close friend of Mr. Dawes, declares he "feels certain" Dawes will accept the nomination. He conferred with the Vice-President just before coming to the convention. His slogan is "draft Dawes."

ROUSES CURTIS

There seems to be considerable doubt as to whether Senator Curtis, a Presidential candidate, will accept the Vice-Presidency. Until he is definitely out of the race, Mr. Curtis is not going to discuss it, but he has used pretty strong words in discussing those who are proposing him for second place while the head of the ticket is still to be chosen.

Desire to find a man in good favor with the Middle-West farm bloc has turned the spotlight on this section in the contest but another problem found in that connection is whether the selection should be a McNary-Haugen advocate or not.

AGAIN IT'S DAWES

A man not actively identified with either side in this controversy is favored by many and here again Vice-President Dawes stands out. He is regarded as friendly to the vetoed farm bill, at least to the equalization fee, but has never been recorded on the subject.

Clifford talked things over with Secretary Mellon, who was sitting next to Gov. Fisher of Pennsylvania, himself a candidate. The Secretary, who has referred to Dawes as a "logical" candidate, gave assurance of his friendliness but declared the problem is up to the Pennsylvania delegation, which will caucus later. There are indications that Senator Reed of Pennsylvania is not so strong for Dawes or a middle western man.

A new name was added to the score already in the field today—Judge William Kenyon of Iowa, a former Senator from that State. Judge Kenyon was prominently mentioned in the 1924 convention. He is proposed by the Wisconsin delegation, which is supporting Senator Norris of Nebraska for President.

FRIENDS OF TILSON SAY HE HAS 388 VOTES CERTAIN

KANSAS CITY, June 13. (Exclusive)—While scores of names are mentioned for the Vice-Presidency, the managers of John O. Tilson, Republican floor leader of the House of Representatives, after a close contact with all the delegations report that he will have at least 388 certain votes on the first ballot and predict he will have enough additional to insure his nomination on the second ballot.

Alabama has consented to yield to Connecticut to permit Senator Bingham of that State to make his nomination speech. California also has consented to yield to Tennessee that his backers in the State of his birth may second his nomination.

His managers are encouraged by weakness and the number of opposing candidates and point out that Tilson's legislative experience in a new administration will add much to the complete success of a new executive when a new Congress must pass much new legislation.

Gov. Huntley N. Spaulding of New Hampshire, declared tonight that Senator Moses had the promise of support from more than ten States.

"Senator Moses today showed himself to the convention," the Governor declared, "and to the country as we in his home State have long known him to be—a courageous and able Republican, competent to take our cause to the people and to put it over. He will put pep into the campaign just as he put pep into the convention today."

FISH IN RACE

The New York delegation with its ninety votes withheld action at its caucus tonight on the Vice-Presidency with a view to ascertaining the wishes of the Presidential nominee in this respect.

Representative Hamilton Fish of New York, who has been an active candidate for Vice-President, issued a statement that unless the Presidential nominee indicated a choice he will have his name placed before the convention.

"If Mr. Hoover, the probable Republican standard bearer, favors Mr. Dawes, Mr. Curtis or any other candidate," Fish said, "I believe the New York delegation should respect his wishes. If, however, there is to be an open convention for the nomination for Vice-President, at the request of a large number of delegates from New York and other States, I will allow my name to be placed in nomination for Vice-President."

Here's Today's Program at Kansas City

KANSAS CITY, June 13. (AP)—Tomorrow promises to be a busy day for the Republican National Convention with the platform issue to be settled and nominating speeches of Presidential candidates to be heard. There was some doubt tonight that the first ballot can be taken tomorrow as originally planned. The program follows:

10 a.m. central standard time: Call to order by Senator Moses of New Hampshire, permanent chairman.

Prayer by Rabbi Herman M. Cohen.

Presentation of platform by resolutions committee.

Formal selection of members of national committee.

Nomination of candidates for President.

It appeared probable tonight that at least five names would be presented to the convention including Herbert Hoover, Frank O. Lowden, Senator Watson of Indiana, Senator Curtis of Kansas and Senator Goff of West Virginia.

Democrat Chief Calls Committee

WASHINGTON, June 13. (AP)—Clem Shaver, chairman of the Democratic National Committee, today issued a call for a meeting of the committee at Houston, Tex., on the 25th inst., the day before the opening of the national convention.

The meeting is for the purpose of consummating final arrangements of the convention.

SECRETARY WINS BY TEST BALLOT

Victory on Credentials Report Surprises

Defections from Ranks of Coalition Indicated

Lowden's Delegates from Illinois Stand Firm

(Continued from First Page)

ready for submission when the delegates convene at 10 o'clock tomorrow morning.

HOOVER VICTORY

The vote of 676½ to 395½ in favor of accepting the majority report of the credentials committee on the seating of contested delegates was ample notice to the allied anti-Hoover strategists that their fight is lost; for the convention vote on this report is essentially the first test of the Secretary's strength. In all probability it represents the minimum vote for Hoover's nomination and establishes the maximum which the so-called allies may expect to show when the nomination ballot is taken.

While rumors of sharp disagreement in the credentials committee were circulated in the convention hall, the committee reached unanimous agreement on all contests except those relating to eighteen districts in Texas on which a minority report was submitted by Daniel O. Hastings of New Jersey.

REPORT PRESENTED

Mabel Walker Willebrandt of California, assistant Attorney-General, and chairman of the committee, presented the majority report in a clear concise manner that evoked applause from the delegates and from the crowded galleries. It was her first appearance as an officer of a national party convention and she occupied a role never heretofore intrusted to a woman. She stated her case succinctly, calmly and with a force not surpassed by the men appearing both for and against adoption of the majority recommendations.

Temporary Chairman Fess called for a viva voce vote. A recall was demanded and under the rules of the convention six States seconding the demand, the roll of the States was called. When the smoke of battle cleared away the minority report was rejected and the opposition gracefully acknowledged defeat by joining in unanimous approval of the majority report.

While this procedure was occurring inside the convention hall, approximately 500 men and women from neighboring farming districts and the local stockyards marched slowly around the big pavilion. They constituted the "army of protest" against rejection of the McNary-Haugen program.

Although advertised as an aggressive aggregation determined to storm the convention doors and force consideration of their demands, the marchers contented themselves with a half-hearted request for permission to enter the hall and this being refused by the doorkeepers, dispersed after listening to a short address by one of their number.

MERELY GESTURE

The so-called farmers' protest was less a demonstration than a gesture and was further rendered unimpressive by the fact that many of those in the line of march were recruited from the ranks of stockyard workers in Kansas City.

The manner in which the various State delegations voted on the credentials committee majority and minority reports indicated that while the main body of Hoover opponents is holding its own, there are defections here and there which seem to give promise of a general stampede to the Secretary when the nominations are presented.

The Lowden managers held the sixty-one Illinois delgeates in line for the minority demand that the anti-Hoover delegates from Texas be seated; Senator Curtis, favorite son of Kansas, kept the Sunflower State delegation intact, but West Virginia, carried by Senator Goff in the recent primary contest with Secretary Hoover, gave three votes to the Secretary's supporters and New York served notice that it is not controlled by the anti-Hoover element when thirty-one of its ninety-one votes went to the majority side.

Spontaneous cheers greeted Secretary Mellon when, as chairman of the Pennsylvania delegation, he arose and cast the solid vote of the Keystone State's seventy-nine delegates against the minority report.

MONTANANS CLASH

The roll call of States was interrupted for two or three minutes when the chairman of the Montana delegation asked that the vote of that State be passed. A heated controversy among the Montanans was settled by announcement of an equal division of the delegation's strength, five and one-half votes being cast for the majority report and five and one-half for the minority.

There was much cheering when the result was announced.

The delegates did not seem unduly annoyed by the fact that after assembling at 10:30 this morning they were forced to wait an hour and fifteen minutes for a lady—and when Mrs. Willebrandt appeared on the platform to present her report she made no apology for the delay, explaining that the committee had been in session eleven hours and could not complete its deliberations on time.

Despite the obvious determination of some or all of the opposition camps to present their candidates to the convention tomorrow there is a decided lifting of the clouds of bitterness and contentiousness that hovered over the city Sunday and Monday. The nomination of Hoover is conceded and many of those on record as unalterably opposed to his selection are seeking avenues of retreat. Not only is there less and less talk of the inability of Secretary Hoover to satisfy the agricultural discontent but many of the Middle Westerners seem willing to admit that he will carry this section without serious trouble.

DISCUSS SECOND PLACE

Discussion of the various Vice-Presidential possibilities is taking an increasingly important place in convention affairs. Vice-President Dawes, Representative Tilson of Connecticut, Theodore Roosevelt, Jr., of New York, Senator Moses of New Hampshire, Senator Deneen of Illinois, leader of the Lowden forces, Gen. Pershing and Senator Curtis of Kansas are among those most frequently suggested.

There is even a movement on foot to induce former Gov. Lowden to accept the second place on the Republican ticket, and this despite his rejection four years ago of the nomination tendered him following the nomination of Mr. Coolidge.

The address of permanent Chairman Moses was brief—as such speeches go—but it lacked nothing in energy, confidence and fighting spirit. He recited Republican achievements and welcomed a fight with the Tammany Tiger. Although not mentioning Hoover by name, his references to the Secretary of Commerce were recognized and applauded.

Election of various State, national committeemen is going forward and will be completed before the convention adjourns. A hot fight has developed in the California delegation on the re-election of National Committeeman W. H. Crocker of San Francisco, the Californians planning to decide this issue at a caucus tomorrow morning.

DAWES TALKS—ABOUT DOG

Questioned on Convention, He Waxes Loquacious on Merits of Chow

CHICAGO, June 13. (AP)—Vice-President Charles G. Dawes talked freely today—about his recently acquired chow dog, Chung. Cornered by a reporter in a barber chair, the Vice-President refused to talk about the Kansas City convention, although he indicated his interest by announcing he expected to listen to some of today's session over the radio. The rest of the interview was spent in a discussion of the merits of the pup.

PLATFORM HAS BORAH PLANK

(Continued from First Page)

and spirit from beginning to end. I am for the honest enforcement of the Constitution. Our safety, our liberty depend upon preserving the Constitution of the United States, as our forefathers made it inviolate.'

"The people, through the method provided by the Constitution, have written the Eighteenth Amendment into the Constitution. The Republican party pledges itself and its nominees to the observance and vigorous enforcement of this provision of the Constitution."

EVERY MORNING IN THE YEAR **Los Angeles Times** DAILY FOUNDED DEC. 4, 1881

The Times Building, First and Broadway. Phone MEtropolitan 0700

90c per month DELIVERED BY CARRIER Single Copies, Daily, 5 Cents Sunday, 10 Cents

By mail to Postal Zones 1 to 4, including California, Arizona, Nevada, Utah, Yearly, $12.60; Monthly, $1.05; in Zone 5, including Colorado, Idaho, Montana, New Mexico, Oregon, Washington, Yearly, $16.00; Monthly, $1.50; in Zones 6, 7 and 8, balance of States, Canada and Mexico, Yearly, $18.00; Monthly, $1.50. POSTAGE PREPAID.

Entered as second-class matter Dec. 4, 1881, at the Postoffice at Los Angeles, Cal., under the Act of March 3, 1879.

THURSDAY MORNING, JUNE 14, 1928. VOL. XLVII. NO. 194

ATWATER KENT

New A. C. Electric RADIO

Convention Week Special Terms!

The above Atwater Kent A. C. all-electric set will give you "front seat" audibility at both big political shows. Our special convention terms are surprisingly "easy."

$140.50

With Tubes and A. K. Speaker

$20.50 Cash, $10.50 Monthly

And No Extras

No batteries or power accessories to buy. Expert installation free. Set has: Full Vision, Single Dial Control, Beautiful Satin-finish Case.

Wiley B. Allen Co.

720 South Broadway

Also 424 W. 2nd St., Pomona.

Senator Moses and Mrs. Willebrandt Furnish Day's Highlights

[C]ONVENTION [AW]AKENED

[C]hairman's Defi Stirs Crowd

[Roar]s of Approval Cut Off [a]s Brisk Commander Forces Business

[Wom]an Attorney-General [Ca]ptures Crowd With Capable Speech

[B]Y KYLE L. SIMPSON

[KANSAS] CITY, June 13. (AP)— [Those] who came to the Republican [National] Convention merely sight-[seeing] didn't get a great deal for [their time] and trouble today. And [there] were more of them [than] at the opening yes-[terday].

[Those] who did stick it out [through] missing lunch, got just [a taste] of good old-fashioned po-[litical oratory] when George Moses [of New] Hampshire took over the [job as] permanent chairman. They [found] the amazingly orderly [mass of] delegates, alternates and [party] officials, which had sat [through a] dreary wait for the re-[port of] the credentials committee [and] in a brief row over Tex-[as], wake up in a hurry [and go] yelling as though it real-[ly meant] it when Moses chal-[lenged] the Democrats to "bring on" [their] redoubtable champion, be [it] Robinson, Jones or Smith.

[CH]ALLENGE HURLED

["Bring] him on," Moses snarled at [the] "enemy" before him, in [the] manner. "Bring him on, and [we'll put] him in a bloody grave."

[Th]e sedate convention sat [up]. Then it got up to yell [louder] and louder, somebody [in] New Hampshire's row [seized] the standard and [waved it] frantically, while Moses, [his eyes] glittering behind his [glasses in] the glare of the spot-[light], [his jaw] thrust out in fighting [mood], the gavel clutched as [though it] were a battle ax, glared [all] around.

[Then he] used the gavel, while the [crowd] was at its best. Moses, the man [who as] President pro-tem of the [United States] Senate dares ride even [that] body rough-shod on oc-[casion], was on the job. He wanted [no] noise, and proposed to [stop it] quickly.

[YELL]S CUT OFF

[And he] did. Almost without [warning] the yellers were cut off [and] subsiding into their [seats]. The show was being hus-[tled] in a fashion that brooked [no delay], Moses fixing it with a [glare]. He snapped out the [order] of business and rushed [on without] let-up until he de-[cided] to a night session [with] a emphatic gavel bang [on] the speakers' stand jump-[ing] the reporters pecking [at their] typewriters just below, con-[vinced that] chunks might not [come] down on their heads be-[fore the] convention ends.

[Th]e big crowd struggled out [for] luncheon it had no doubt [that] a rattling fire had come to [life]. From his first word, [Moses went] at it with a vigor wholly [unlike] convention oratory up to [that time]. He appealed to the men [and women] who make up the huge [crowd] over which he presides. They [seemed] to like their leader's rough [and] aggressive and colorful at [times], and Moses was all of that, [with] his immaculate air in trim [business] suit and summery [shirt] front. He never turned [a hair] despite the humid heat of [the hall]. His short, war-like ad-[dress] left him cool and trim as ever, [with a] dry brow.

[MR]S. WILLEBRANDT

[The] impression the sight-seers [took] away with them, aside from [the] rollicking mood in which [the] convention saw squelched an [eleven]th-hour anti-Hoover side [show] staged on the seating of [Texas] district delegates, was [that] of the slender, black-gowned [figure] of Mrs. Mabel Walker Wille-[brandt], credentials committee chair-[man] and first woman to hold a [nation]al convention post of that [kind]. She is, also, an assistant At-[torney]-General of the United States, [the] first of her sex to fill that [post] and she had sat up until the [small] hours of this morning [presiding] over the committee wran-[gle that] preceded the row on the [convention] floor.

[Th]ere was no sign of fatigue or excitement about her when she slipped in, after nearly an hour's wait, with her report tucked under her arm and the prospect of the first fight of the convention itself just before her. Mrs. Willebrandt's selection as credentials committee boss was one of the early Hoover sign posts of control. She was there to complete the job and did it, in workmanlike, or workladylike, fashion.

HOLDS HER OWN

The woman lawyer had no emotional appeal to make when her five minutes to answer the challenge of the minority report on the Texas case rolled around. She had only legal argument. Her opponents insisted there was no question involved of factional differences, only one of law and the legal rights of the convention to ignore State statutes that would muzzle State delegates under a unit rule. Mrs. Willebrandt came back at them in her best court manner, despite the fact that she had no judge and a jury of some thousands instead of a mere dozen to address.

Her tones, low set, well paused and with sustained inflections, carried out to the far corners of the hall as easily as any Senate or House trained orator of the lot; very much more easily than the husky-voiced Senator Fess of Ohio had to show as temporary chairman after his long keynoting job yesterday. The crowd seemed to like the experience, despite the dry-as-dust matter of debate. Even the galleries, probably without the least notion what it was all about, sat to listen as still as though spellbound and they rounded it off with a battering barrage of handclapping when Mrs. Willebrandt concluded.

FESS' TROUBLES

Fess had troubles of his own, that further taxed his rasped vocal chords, before Mrs. Willebrandt showed up from the "stand-at-ease" order he had given nearly an hour earlier to await her belated arrival. A North Dakota delegate, armed with a healthy shouting power of his own, came to the conclusion that a farm speech or anyhow some kind of a speech, would be better than just sitting there gossiping, but he failed to put the idea across to Senator Fess, who gave a negative answer and retired to the back of the platform, out of sight.

Another high placed personage who found it difficult to deal with the floor tumult at any time was "Andy" Mellon. He got a great hand when he arose to dump Pennsylvania's solid seventy-nine votes down on the Hoover side of the Texas delegation question, but it took him two starts to make himself heard, although he was almost in the shadow of the speakers' stand.

Marching Farmers Halted at Convention Hall

[Associated Press telephotos transmitted by Bell System]

Police Stop Demonstration

The upper picture shows throng of farmers and sympathizers who met police resistance when they attempted to force their way into the Republican National Convention after marching to the doors of Convention Hall. The lower picture shows the marchers arriving at the hall. They are headed by a brass band and carrying anti-Hoover banners.

CALIFORNIANS SPLIT JOBS

Teague Draws Resolutions Grind While Others Pound Pavements Hunting Stray Votes

BY WELLAND R. GORDON

KANSAS CITY (Mo.) June 13. (AP)—Division of labor among the California delegates to the Republican National Convention here is about even. Some of them are getting all the work and the remainder all the leisure.

This situation does not exist because anybody wants to wish anything on anybody else, but because a few of the jobs carry a maximum of labor to temper the pride of their holders.

C. C. Teague of Santa Paula drew one of these when he was hoisted to the convention's resolution committee as a Golden State representative.

SOME TASK

Last night he and the other fifty-three on the committee, with Senator Reed Smoot as chairman, sat themselves down to the task of building a reasonably sized platform out of a cluttered lumber yard of material.

The rounds of lobbying for a Hoover vote here and another there make a pleasant pastime for many of the delegates and alternates, but it is beginning to tell on the collective delegation's shoe leather, and then, say the owners of the shoe leather:

"What's the use? It's all over but the balloting and getting train reservations for home."

HINSDALE BUSY

A persistent pavement pounder in the Hoover cause is Lester Hinsdale of Sacramento. Another is Milton H. Esberg of San Francisco and one of the greatest asphalt perambulators of the lot is Marshall Hale of San Francisco.

Among the women of the party there stands out prominently as a California Hoover proponent Mrs. Edith Van de Water from the Tenth District at Long Beach.

Within the delegation the question of the national committeeman from California has stirred quite a ripple on the face of the waters otherwise placidly smooth for Hoover.

RACE EXCITING

The race for this post started with William H. Crocker of San Francisco, incumbent, a sure-shot favorite. Then Col. William Eric Fowler of Los Angeles, tossed his hat and cane into the ring with considerable support. Now Harry Culver of Culver City has joined in to make a trio and a merry little argument, friendly withal, but stiff, is in progress.

F. W. Greer of Brawley, representing the Boulder Canyon dam interests, has been in Kansas City forty-eight hours seeking to get at least a sliver dealing with his favorite topic into the platform. Today he reported very little progress. Greer declared that he hoped to feel a little more at home in Houston, Tex., along about the 26th inst., when he will have the status of a delegate to the Democratic National Convention.

FITTS STICKS TO IT

One of the surprises of the delegation's political foray into the Midwest has been the manner in which Lieut.-Gov. Buron Fitts has kept in the long grind. Following seventeen operations on a knee shattered in the World War and a threat of amputation a few scant weeks ago, he came to Kansas City to cast his own ballot for Hoover and as vice-chairman of the delegation has held up his end of a heavy role since he left Los Angeles eight days ago.

The Golden Staters are beginning to worry about how long the orange juice will hold out. From the stand in their hotel headquarters they have been dispensing the juice of California's golden fruit since the first day they arrived, free, and with an admonition to vote for Hoover. They figured that 1000 boxes of oranges would do the job but this convention has developed a long thirst.

The older heads of the delegation are setting a hard and fast political pace for the younger generation in the Kansas City free-for-all. Years and white hairs seem to add to rather than detract from endurance and such men as John T. Keen of La Jolla, J. O. Hayes of San Jose, William May Garland of Los Angeles and former Senator Flint of Los Angeles edge out many of the younger ones in their ability to stand up under G.O.P. convention punishment.

BEATS THE RAINBOW

A system of lighting which gives 300 different color effects is a feature of a cinema at Dagenham.

Line-up Given in Roll Call at Convention

KANSAS CITY, June 13. (Exclusive)—The first roll call of the Republican National Convention, taken on the question of seating contesting anti-Hoover delegates from Texas, and indicating, it is believed, the approximate line-up on the roll-call on the Presidential nomination as between Hoover and the opposition, was as follows:

State—	Votes.	Aye	No
Alabama	15	1	14
Arizona	9	0	9
Arkansas	11	1	10
California	29	0	29
Colorado	15	1	14
Connecticut	17	17	0
Delaware	9	9	0
Florida	10	0	9
Georgia	16	2	14
Idaho	11	0	11
Illinois	61	61	0
Indiana	33	32	1
Iowa	29	21	8
Kansas	23	23	0
Kentucky	29	0	29
Louisiana	12	2	10
Maine	15	0	15
Massachusetts	39	0	39
Maryland	19	0	19
Michigan	33	0	33
Minnesota	27	16	11
Mississippi	12	0	12
Missouri	39	18	16
Montana	11	5½	5½
Nebraska	19	0	18
Nevada	9	0	9
New Hampshire	11	0	11
New Jersey	31	0	31
New Mexico	9	2	7
New York	90	59	31
North Carolina	20	13	7
North Dakota	13	11	2
Ohio	51	20	31
Oklahoma	20	20	0
Oregon	13	0	13
Pennsylvania	79	0	79
Rhode Island	13	0	13
South Carolina	11	11	0
South Dakota	13	13	0
Tennessee	19	5	14
Texas	26	0	4
Utah	11	0	11
Vermont	11	0	11
Virginia	15	0	15
Washington	17	0	17
West Virginia	19	16	3
Wisconsin	26	18	7
Wyoming	9	0	9
Alaska	2	2	0
District Columbia	2	0	2
Hawaii	2	0	2
Philippines	2	0	2
Porto Rico	2	0	2
Totals	1089	399½	659½

(Thirty not voting.)

Local Poppies Dazzle Crowd at Convention

News reports that Los Angeles delegates to the National Republican Convention can be seen "a mile off" in Kansas City because of "golden poppies" worn as boutonnieres, brought grins to the faces of a group of disabled World War veterans here yesterday.

And the story that 20,000 of the poppies, showered broadcast by the Los Angeles delegation during a parade, caused the Kansas City populace to gasp at the beautiful effect, caused these same veterans to beam with pride.

Mrs. Boyle Workman, founder and president of the California Hut, a Community Chest agency, maintaining workshops for disabled war veterans, explained it.

"Our disabled veterans designed and manufactured these golden satin flowers," Mrs. Workman stated. "And these poppies constitute just one of many convention novelties they have manufactured and sold recently—after bidding against highly organized commercial firms."

ON WAY TO CONVENTION

PHOENIX, June 13. (Exclusive) The movement toward the Houston convention has begun already. Seventy-five Californians on the way to Texas, today diverted at Phoenix to take the Apache Trail trip, rejoining their cars at Globe.

FARMERS MOVE ON CONVENTION

Protesting Throng Driven Back by Police

Followers of Hoover's Foes Also in Crowd

Repulsed Band in Parade Against Secretary

KANSAS CITY, June 13. (AP)—A throng of farmers augmented by followers of Watson, Curtis and Lowden attempted to carry their protest against the nomination of Herbert Hoover to the floor of the convention today but twice were driven off by the threat of policemen's clubs.

With cries of "We don't want Hoover," and "Anybody but Hoover," the surging protestors almost forced the main entrance into the convention auditorium and although some of them actually got into the lobby, a cordon of officers quickly pushed them back.

After two determined efforts to enter, some of the leaders of the protesting throng cautioned against further attempts and the crowd formed a circle around the convention hall shouting defiantly, "You may nominate Hoover but you won't elect him," and then disbanded until night for another demonstration.

ALL PROTEST VETO

It was difficult to determine how many in the long column actually were farmers, but Edgar D. Bush, the Republican candidate for Lieutenant-Governor in Indiana and a leading spirit in the demonstration, declared that all of them were protesting the veto of the McNary-Haugen farm bill and the nomination of Hoover.

From the badges worn on their coat lapels and hats, it was plain that the throng included supporters of all of Hoover's opponents. Most of the leaders in the demonstration were Watson men but the message they shouted to the crowd that followed them was "We don't care who is nominated so long as it isn't Hoover."

After the attempts to enter the convention hall had been frustrated by police, the throng reformed its lines and followed a band of musicians clad in overalls and straw hats who played Chopin's funeral march. After the strain had ended, the shout of "That's Hoover's funeral march," was taken up and echoed down the main streets in the convention center along which the procession passed.

NO ACTUAL CLASH

The first rebuff by police was marked by the raising of fists in the front ranks of the demonstrants but there was no actual clash. After much shouting the crowd found its way to a rear entrance to the auditorium where the second attempt was made to enter.

At this door, L. W. Price, a Los Angeles attorney and a Lowden worker, lifted an admission ticket high above his head and shouted:

"Come on, they can't stop us. We've got a right to enter."

Bush and W. H. Settle, president of the Indiana Farm Bureau Federation, pleaded for quiet and finally convinced the front ranks that it would not be wise to force an entrance.

"Come on boys, come on boys," Settle shouted. "We don't want to do this. It's better to be refused than to get in."

A committee was sent into the auditorium with a petition to let the throng in but Bush came back with the word that Leo Nixon, sergeant-at-arms of the convention, had turned down the request.

CHANT BY THRONG

Unrestrained by the police, the protestors took up their chants of "Thirty million farmers won't vote for Hoover," "We want a real Republican," and "Anybody but Hoover," to the hotels and candidate headquarters, the band alternating with the shouting marchers. Throughout the procession were marchers disparaging the McNary-Haugen veto and slogans uncomplimentary to Hoover.

In addition to Bush, Settle and Price, those who led the demonstration included Luke Duffy, Indiana State Senator; Bert Aston of Peoria, Ill., and Frank C. Huston of Henry county, Indiana.

"TRUCE" ARRANGED

When the farmers gathered for their night demonstration Bush announced that "a truce" had been arranged pending the outcome of a conference with Secretary Mellon at which it was hoped to arrange for a formal protest before the convention.

The protesters were denied admittance to the auditorium today but Bush said that the Treasury Secretary would be asked to lend aid in getting them in later.

Mellon, Bush said, could make it possible for the farmers to gain admittance to the convention hall if he so desired.

MARCHING FARMERS INVITED TO HOUSTON

HOUSTON (Tex.) June 13. (AP)—The army of American farmers that marched to the Republican National Convention in Kansas City was invited today to come to the Democratic party's convention here by Clem Shaver, chairman of the national Democratic executive committee, and Jesse H. Jones, chairman of the committee on arrangements.

Buck Insists on Putting Up Lowden's Name

KANSAS CITY, June 13. (AP)—Clarence F. Buck, Lowden manager, declared after a conference with his chief today, that "the final and irrevocable decision" is to put Lowden's name in nomination in the hope he still can win.

Buck said Lowden had no alliance with any other candidate and that he knew nothing about the plans of others seeking the nomination. It was his impression, however, that all the candidates will stick in the race until the end.

STEINWAY · WEBER · STECK · STROUD · KURTZMANN · STEINERT · KRAKAUER · EVERETT · LAFFARGUE · BRINKERHOFF

WORLD-FAMOUS PIANOS

THE POSITIVE ASSURANCE ...that each one of these noted pianos is the best in its price class that money can buy... makes the selection of a piano at the Birkel Music Company a matter of personal preference.

GRAND PIANOS FROM $495 UP

Convenient Terms

BIRKEL MUSIC COMPANY

The Home of the Steinway and Duo-Art Reproducing Piano

446-48 SOUTH BROADWAY

WESTLAKE BRANCH 2402 W. 7th

Tait's Broadway Restaurant Between 5th and 6th

25c For 25c

ONLY THREE MORE DAYS To June 17th

Grilled Prime Rib Steak
Bordelaise Sauce
Hot Biscuits and Butter Potatoes
Cup of M. J. B. Coffee with Pure Cream
Milk or Bottle of Rainier Brew

Served All Day and Night

25c Quick Waitress Service 25c

The Most Popular of the New Designs

Princess Patricia in Sterling (solid) silver is designed for the modern bride—and for her modern environment. In its trim outline and sparing decoration she sees a smart reflection of the trend in home furnishing.

We suggest

6 teaspoons - - - - - - $10.00
6 dessert knives - - - - - 20.00
6 dessert forks - - - - - 20.00
6 salad forks - - - - - - 18.00
6 bouillon spoons - - - - 12.50
6 butter spreads - - - - - 13.50
36 pieces, Total - - - - - $94.00

Over 20 Patterns at Approximately These prices.

Donavan & Seamans Co.
JEWELERS & STATIONERS EST. 1894
WHERE QUALITY IS NEVER QUESTIONED
743 SOUTH BROADWAY

Direct-U Service

Tells where to buy any branded or trade-marked articles. Quick, courteous, free service. Call up the LOS ANGELES TIMES and ask for Direct-U. MEtropolitan 0700.

Personal Service ... Extracted Painlessly Free Examination [D]R. CARR, Dentist ... O. T. Johnson Building ... Broadway at 4th

[SL]IP COVERS [WE]EK END SALE $2.85 value $5.50 Each Chair ... [METRO]POLITAN SLIP COVER [AND] UPHOLSTERING CO. ... MU. 0416

Put your money in the "UNITED STATES" and get 6%

Accounts opened on or before July 11 earn 6% from July 1

on your Savings

UNITED STATES BUILDING & LOAN ASSOCIATION
Ground Floor-Roosevelt Building
N.E. Corner Seventh and Flower

Yokohama and return from Los Angeles or San Francisco

Sail aboard a magnificent President Liner from Los Angeles or San Francisco for Honolulu and Yokohama, returning the same way. Or return from Japan direct to Seattle if you choose.

Enjoy the rare comfort of these great ships, broad of beam, steady and comfortable. Outside rooms with beds, not berths. Spacious decks, enclosed in glass. A world famous cuisine.

Go now for a vacation in Japan. Transportation, meals and accommodations aboard ship to Yokohama and return $600.

A Dollar Liner sails every week from Los Angeles and San Francisco for the Orient (via Honolulu) and Round the World.

Dollar Steamship Line
514 West Sixth Street, Los Angeles
TRinity 4891

LOST ARTICLES
—are recovered through the "Lost and Found" columns of the LOS ANGELES TIMES.

UNDERCURRENTS REVIVE IDEALS

Bennett Finds Encouraging Signs at Convention

Hoover's Aim Declared to be Service of Nation

Rap Taken at Politicians in Republican Arena

BY JAMES O'DONNELL BENNETT

KANSAS CITY, June 13. (Exclusive)—My thought, as the Rotarians say—my thought is that the way to get the good and the instruction out of this convention is not to take it as a routine matter.

In its superfices—as the doctors say when they examine you—it is a routine matter. It is all Herbert Hoover, as you will see on Thursday.

And yet, it is a great deal more than Herbert Hoover.

It is you—and it is because Herbert Hoover knows that it is you that he is a candidate for President of the United States.

If it were only that the Quaker felt that his future hangs on the votes of this convention I don't think he would much care.

He is a bigger man than that.

IT MEANS WORK

He knows how hard work it is to be President of the United States.

He knows how it means rising at 7, ante meridian, and being at the desk at 9:30 o'clock. He knows how it means having Uncle Calvin send for you three times a day on this, that and the other subject.

All that kind of thing is wearing. It takes it out of a man.

If you are, as I am, reader, a hired hand—which is no ignoble position—you know how it takes it out of you when the boss sends for you. You know how you wonder what he wants and what you now have done wrong.

Cousin Herbert has been going through that for seven years.

Calvin Coolidge is a hard boss. He is so hard a boss that he even bawls out his wife in public when she delays him in his arrival at public functions.

SERVICE, HIS MOTTO

The point of all this reminiscence—part of which was imparted to me by Herbert Hoover himself—is that Herbert is not keen to be President of the United States just for the sake of being President. He, if the truth were known, is keen to be President because being President means service. And, with a Quaker, service is joy. It is religion.

Once I asked Hoover, "Did you bawl out the Germans in occupied Belgium, and did you tell them to 'go to hell'?"

"No," said he, "there was no rough stuff. The story is a good one, but it is not true. I wanted to deal with the Reich. The German general staff wanted me to deal with them. I did not wish to. I said so. But there was no rough stuff."

All that applies today.

NO ROUGH STUFF

In this convention, though Herbert's cohorts control it, there is no rough stuff.

This morning all passed legalistically and decently. Herbert won, but he did not do it by riding roughshod. His people behaved like good citizens.

The debate on the whole subject went on for an hour or more.

The routine party wheelhorses, like Simeon Fess and George Moses and Reed Smoot, hated the debate because it delayed party routine and engendered topics for plain people like you and me to think about.

And as long as you and I don't think, the Smoots and the Moseses and the Fesses and the Butlers are contented. It is our thinking—when we take time for it—that balls up their plans.

But I—and the plain people like me—loved the debate because it was concerning our liberties and showing us that, despite prearranged routine, we—the plain people, I mean—do matter and do cut ice.

COULDN'T HURRY

The Reed Smoots and George Moseses and William Butlers were balked and delayed and taught a lesson at every turn of the road in this morning's session of the convention.

They could not hurry things.

Because, when they tried to, up rose hairy men from Texas who said—"Ladies and gentlemen of the convention, we protest. The law in this matter is so and so"—and then they would quote law and precedents going as far back as James A. Garfield's speech of protest on the same matters in the Republican National Convention of 1880.

I am not ashamed to say that I gave my attention to these proceedings with a beating heart and—sometimes—with swimming eyes.

It was all so vital and earnest. I know—for I, though emotional, am not quite a fool—that the primary purpose of the debate was to seat Hoover delegates. I know that the steam roller was functioning. But the point is that the steam roller was not functioning without protest and that good lawyers and good Americans were being allowed their say by a convention which was against them.

QUESTION ASKED

Judge Hastings of Texas asked the convention, "Is the law of the State of Texas binding on a national Republican convention? The law of our State says that delegates to a national convention may be nominated by a State convention. But it does not say that they may not be nominated by a Congressional District convention."

That was the gist of the question because of this convention.

You may not think it important. It was. I will not go into the intricacies of the debate. They would consume a column.

The effort of the debate was that your interests are being watched by honest, clever men and women.

Judge Hastings contended that a law of the State of Texas on the election of delegates to a national convention is not binding on the convention. He insisted that a national convention is an autonomous body having a right to determine its own procedure.

The judge went into detail.

So they wrangled on—patiently, fairly, good-naturedly.

Those were the vital matters—the patience and the good nature.

Mrs. Willebrandt, as chairman of the credentials committee, spoke. She said that the continuously functioning body of the Republican party—which is its national committee—had decided to acknowledge itself bound by the election laws of the various States of the Union. She was clear and emphatic. She is a good lawyer, and as such she spoke. The delegates gave her close heed.

Then came voting. Hoover won.

The winning Texas delegation are Hoover men. The convention was for them. It was for them a good deal more heartily and sincerely than it was for any principle.

MOSES APPEARS

Such are the fallibilities of human nature.

Human nature will vote for a friend much more ardently than it will vote for a cause.

Well, neighbors, after all the voting had ended, and after the principle that the States of this Union have a right to conduct their own affairs in their own way, then George Moses, Senator from New Hampshire, was brought on the scene as permanent chairman of this convention.

George is a busy, officious, partisan person who can walk past you so impressively that he makes you think that the weight of our nation is on his shoulders. It is not. George Moses and only Georgie—thinks so. Yet he is a useful, hard working member of the United States Senate. Vice-President Dawes likes to give him the gavel when he—Dawes—gets sick to death of the Senate.

Charlie knows that George is safe—and Charlie, for all his damning and hell raising, is a safe man.

HOW HE TALKS

And yet, George, who is Phillips Exeter man and a Dartmouth man, talked like this when he was led before the convention today as its permanent chairman:

"Whether he (speaking of a great party's possible candidate) emerge from another spectacle like the 103-round battle of the Madison beer garden, or whether he comes from an overpowered convention held spellbound by the glare of the Tammany Tiger, we are ready for him. Bring him on and we will bury him. We welcome him with hospitable hands to a bloody grave.

"And we care not whether his name be Brown, Jones, Robinson or Smith."

And that kind of man has been made our minister to foreign parts. That kind of a man is an LL.D. Strange, strange it is, what politics can reduce a gentleman to.

BUTLER ORDER TURNED BACK

Photographer Lives to Tell After Disputing Order of G.O.P. Chairman

KANSAS CITY, June 13. (AP) There is one man here who dared to talk back to Butler. He's a photographer, of course.

"Everyone will now please rise for the flashlight picture," Butler announced.

"No!" yelled the photographer. "Sit down!"

Butler glared, but everyone sat.

OLD FRIENDS OF HOOVER HOLD DINNER

Ten College Classmates Gather at Kansas City in Unique Mark of Honor

KANSAS CITY, June 13. (AP)—Ten college classmates of Herbert Hoover, with Will Irwin, author, of New York, at the head of the table, gathered here tonight from the North, South, East and West for their own unique "Hoover dinner."

Two of the "Three H's" the most famous university election ticket ever launched at their alma mater, Leland Stanford, Jr., University of Palo Alto, Cal., sat at the table. The third "H" sits at the desk of the Secretary of Commerce in Washington.

Hinsdale, Hick and Hoover in 1894 ran respectively for the posts of president of the student body, manager of the football team and treasurer of the student body, and they all were elected.

"They certainly were," said Will Irwin tonight, "and do you remember the way Hoover came trundling in with a batch of 15 votes just as the poll closed to turn the scale for us?"

Among those who attended the dinner tonight were: Will Irwin, New York, class '98; D. E. F. Easton, M.D., San Francisco, '95; Ward Bannister, Denver, '93; D. M. Salisbury, Madisonville, Ky., '96; Caspar W. Hodgson, Yonkers, N. Y., '96; Lester J. Hinsdale, Sacramento, Cal., '95; H. S. Hicks, Rockford, Ill., '96; Ralph Arnold, Pasadena, Cal., '98; Scott Calhoun, Chicago, '95; John M. Surlzer, New York, '98.

One other classmate of Hoover's, Dr. Ray Lyman Wilbur, professor of Stanford University, was in the city yesterday and left for the East last night.

Airplane Rushes Early Pictures

ST. LOUIS, June 13. (AP)—Racing across Missouri, a Cessna plane piloted by W. T. Ponder of Fort Worth, Tex., and carrying an Associated Press staff correspondent, brought here the first photographs of today's proceedings in the Republican national convention to be sent by telephoto to the far-flung cities in which there are member newspapers of the Associated Press.

The flying time from Kansas City to this nearest station for telephonic transmission of pictures was 1h. 48m., or an average of more than 135 miles per hour.

WHEN YOU THINK INSURANCE
Think of the Prudential—Low net cost life insurance. Courtesy to brokers. J. S. White, Mgr., 1108 Pershing Sq. Bldg. TRinity 5575.

KLEIN MAY FILL HOOVER SHOES

Capital Busy Speculating on Likely Successor

Californian Conceded to be Leading Contender

Brown and McCracken Also Listed as Prospects

WASHINGTON, June 13. (Exclusive)—Herbert Hoover's nomination for President by the Republican convention at Kansas City was regarded as so certain today that Washington, official and otherwise, started speculating as to his probable successor as Secretary of Commerce, and it was pretty generally agreed that another Californian, Dr. Julius Klein, director of the Bureau of Foreign and Domestic Commerce, probably will get the call.

The post lies, according to current gossip, between Klein, Assistant Secretary of Commerce Brown of Ohio and William T. McCracken of Chicago, assistant Secretary of Commerce in charge of aviation.

Brown, primarily a politician for the love of the game, despite his Harvard certificate, entered the Department of Commerce a year ago to work under Hoover in carrying out some departmental ideas and help direct the movement to make Hoover President. He is said not to be interested in taking a Cabinet portfolio in event of Hoover's election, preferring only to view a political job well done and sit close to the throne.

McCracken, a comparative youngster, was selected for the aviation post because of particular fitness but he is believed to lack the rounded experience and training that would make him a serious candidate for the Commerce Secretaryship as Mr. Hoover's successor.

KLEIN OUTSTANDING

Of the three mentioned, it is Dr. Klein who stands out as pre-eminently qualified for the position by merit and Washington is already regarding his selection as more or less a foregone conclusion in the event there is no upset and Mr. Hoover is nominated tomorrow, as all reports from Kansas City indicate he will be.

But as if quite oblivious to the fact he suddenly has been projected into the limelight as the most prominent political figure of the hour in the nation, Secretary Hoover today spent a full day at his office and apparently was hard at work on the usual daily routine that came to his desk. True, he called off all appointments and perhaps, after all, he had his ear glued to the receiver of long-distance calls to and from Kansas City, or spent the day listening to radio reports from the convention. For he has both direct telephone and radio connection with Kansas City both at home and at his office.

He had only one caller during the day and that was Col. "Wild Bill" Donovan, assistant Attorney-General, and mentioned, especially by Legionaires, as a good man for the Republicans to put up for Vice-President. Upon leaving Mr. Hoover, Donovan declined to discuss the nature of their conference.

AIDES MAKE PLANS

If things go right Secretary Hoover, by about 2 o'clock tomorrow afternoon, should get word over the radio and phone that he has been nominated. His aides at the Commerce Department, modesty aside, have arranged so that newspaper correspondents can get to Mr. Hoover immediately after the convention names him, to get whatever statement he wishes to make, and then give way to a squad of newspaper photographers who will wish to get pictures of the Republican Presidential nominee just as though every newspaper office in the land was not already equipped with dozens of fresh Hoover photographs.

The belief, though unconfirmed at this time, is that Hoover will resign within a short time after being nominated and will retire to his home at Palo Alto, Cal., there to await formal notification around August 1, next, and to prepare himself physically and otherwise for the fall campaign. It is not expected that he will make much of a stumping campaign but will confine himself to a few well-chosen trips and a number of speeches over the radio. He is not an orator and no one knows it better than himself. He can make a snappy business like speech that goes well over the radio but is not a spellbinder who thrills the crowds.

ANOTHER CALIFORNIAN

Dr. Klein, who is regarded as the likely successor to Hoover, as Secretary of Commerce, was born at San Jose, Cal., June 27, 1886, but maintains his home at Palo Alto, which also is Secretary's Hoover's home residence.

Klein was graduated from the University of California in 1907, taking there his bachelor's and master's degrees. Later he won his Ph. D. at Harvard with a thesis on Spanish economic history.

He studied in Europe at the University of Berlin and at the Sorbonne in Paris. He traveled extensively in Europe and Latin America, making special investigations on historical and economic subjects.

Arizonans Stub Toes and Tumble in Hoover's Lap

KANSAS CITY, June 13. (AP)—Arizona stumbled into the Hoover fold by accident at today's session of the Republican National Convention, and tonight its delegates were kept busy explaining that they still had Lowden's flag flying and would vote solidly for him for the Presidential nomination.

The mishap occurred when the roll was called on the minority report from the credentials committee recommending that the Texas delegates, all for Hoover, be denied their standing in the convention after they had been seated by the credentials committee.

A vote "no" meant a vote for the Hoover delegates and "yes" signified the voter's desire to unseat Hoover's Texas supporters.

Misunderstanding of the situation led the nine Arizonans to shout a loud "no" across the convention floor. The cheers and handclapping of Hoover supporters indicated much approval of the procedure.

ANNOUNCEMENT

The name of the former Title Insurance Building has been changed to

ROWAN BUILDING
FIFTH and SPRING STS.

WESTINGHOUSE SERVES EVERYWHERE

Life flickers lowest from midnight to dawn but electricity is always "on duty"

Many times, in the dark hours after midnight, electricity is summoned for duty. A crisis comes—and a hospital calls for light in the operating room. In a home, somewhere, a mother hears her baby cry and reaches for the light switch. In factories, men on the night shift demand electric current for their work.

Your light and power company meets all these demands, no matter how few or how many they may be, whether they come at a time when few want current or when everyone wants it. To render this continuous, unfailing service, costly equipment has been installed; men are working at hours you would not care to work. Every year your light company builds new buildings, adds modern generating and distributing equipment—to anticipate ever increasing demands.

All the current needed, whenever it's needed, is your electric company's aim—and achievement.

Westinghouse works shoulder to shoulder with your light and power company, making electrical equipment for better service to your city. The alternating current that makes possible our present electrified civilization is a Westinghouse contribution.

WESTINGHOUSE ELECTRIC & MANUFACTURING COMPANY
Westinghouse Electric Building,
420 S. San Pedro Street,
LOS ANGELES, CALIFORNIA

Westinghouse

Angels Nose Out Seattle in Series Opener, 4-3

SPORTS
Los Angeles Times

THURSDAY MORNING, JUNE 14, 1928. C [PART III.]

PATRICK OUSTS HOLLYWOOD FROM WRIGLEY FIELD

KETT'S HIT EATS INDIANS

in Sixth Puts Over Deciding Marker

and Tolson Rap Out Homers in First

Scores Three Runs in Fifth to Tie Tilt

BY BOB RAY

Erg's fluctuating Seraphs, can't beat an egg away from turned to their favorite haunts at Wrigley Field yesterday and proceeded to nose out the lowly Seattle Indians, 4 to 3, in the series opener. Howard Burkett's single in the sixth inning scored Wally Hood with the run that decided the decision, after the Tribe had put on a three-run in the fifth to tie the score four-all knot.

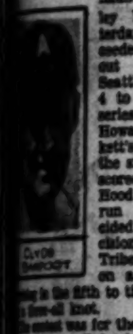
CLYDE BARFOOT

The contest was for the most part might be called a hurling duel Clyde Barfoot and Jack with both of them allowing hits.

Los Angeles got off to a three-lead in the opening round Walter Berger and "Bug" Tolson hoisted home-run clouts over the outfield wall. Berger's came right after Dittmar reached first on Ellsworth's home the three in the round.

drive was decidedly the ball soaring on a the brick barrier in left was the Angel left-field home run of the sa-

tried to fool Tolson on

(Continued on Page 2, Column 4)

Austin Clapp Off for East This Morning

Austin Clapp, 17-year-old Hollywood Athletic Club aquatic flash, leaves for Detroit this morning and will take part in the Olympic swim finals slated for the Michigan city late this month. The Hollywood High School swimmer will be the youngest member of the select West Coast delegation scheduled to compete for places on the American Olympic team. In addition to holding more than a score of West Coast indoor and outdoor records, Clapp paddled through a brilliant field in San Francisco last week to claim the junior national A.A.U. one-mile crown. Clapp also holds the world's interscholastic marks for the 440 yards and the 880-yard events.

SENATORS CLEAN UP ON STARS

Solons Beat Hollywooders in 8-to-1 Game; Sacs Pull Off Rare Triple Play

SACRAMENTO, June 13.—Sacramento snapped out of its three weeks' batting slump today at the expense of rotund Mr. Kinney and evened the crucial series of the present week with the Hollywood Stars at one game each. Today's count was 8 to 1.

Thirteen hits were accumulated by the suddenly revived Senators, and for every blow

(Continued on Page 3, Column 5)

LUTZE SUBDUED BY 'STRANGLER'

Lewis Wins Two Falls and Match at Olympic

Challenger Gives Champion Scare in Mat Duel

Torrid Brawl Witnessed by Near-Capacity Throng

BY PAUL LOWRY

Ed (Strangler) Lewis, the heavyweight mat king, repeated his May victory over Nick Lutze in a torrid three-fall match at the Olympic last night. The only difference between last night's fracas and its predecessor was two falls and a busted typewriter.

STRANGLER LEWIS

Lutze gained the middle fall, which forced the boys to fight it out for the rubber, but before the champion succeeded in making his foe yell for help he was tossed bodily out of the ring and onto the Remington of one of our best-looking red-headed scribes.

This was only an incident in the evening's festivities, which saw a thrill-crazed crowd bound to its feet en masse and shriek wildly and tempestuously when young Lutze flopped the champ in 11m. 20s., with his favorite jack-knife scissors.

Lewis won the first fall in 42m. 12s., with a series of flying headlocks, and captured the third in the same fashion in 27m. 12s.

PRO-LUTZE CROWD

One of the biggest features of the evening was the packed house, which was decidedly pro-Lutze and even refused to give the champion his meed of praise after he had disposed of his young opponent in workmanlike fashion for the third and deciding fall.

This was accomplished in a sensational manner. Lewis first picked up Lutze and smashed him to the mat with a couple of body slams. Then he began his devastating headlocks. After the fifth headlock Lutze was too weak to stand and he fell into the sixth like a sick kitten. Lewis's 230 pounds of bone and muscle held him in a vise that was unbreakable.

The ringside row saw several notables in its midst. Jack Dempsey was there with Gene Normile, and the ex-champion appeared to get a great kick out of the proceedings when Lutze threatened to annihilate Lewis with a right-hand punch. Cliff Herd, one of Howard Jones's handsome football assistants, was there scouting things over, and State Athletic Commissioner James Woods was among those present with his lovely lady judge. Dempsey was introduced from the ring and received a great reception.

The semi-wind-up between Howard Cantonwine and Jack Wilcox was a stemwinder which was won by Cantonwine in 10m. 11s. The bugs didn't fall for Wilcox's rough tactics and howled lustily when Cantonwine applied the works to him with a reverse double wrist-lock.

The curtain-raiser saw an old favorite, Bull Montana, go fifteen minutes to a draw with Al Baffert.

BOOL'S STYLE CRAMPED

Between puffs and pants Bull explained to ringsiders that the State Athletic Commission had cramped his style by forcing him to cut his

(Continued on Page 2, Column 1)

THE RACE OF THE CENTURY - By Feg Murray

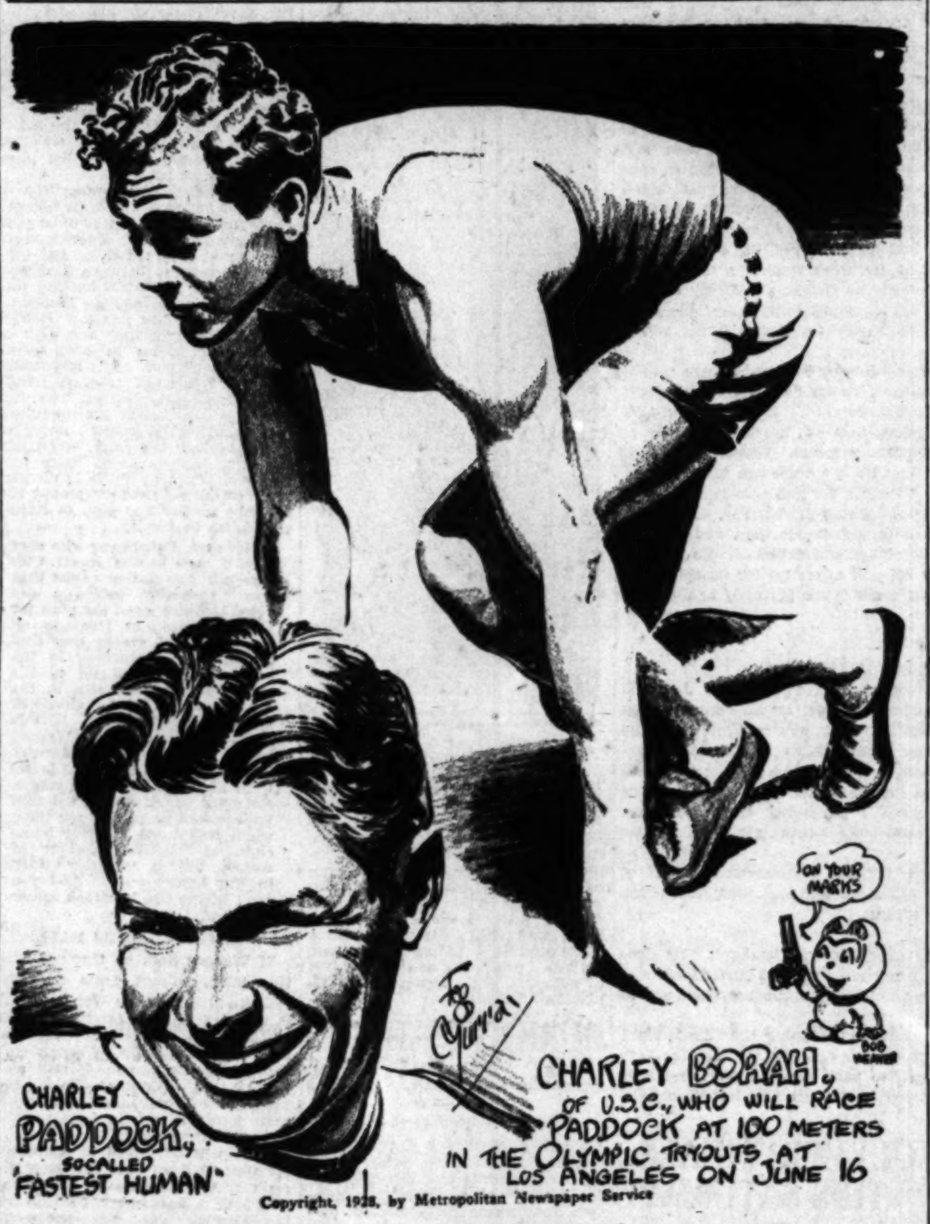

Copyright, 1928, by Metropolitan Newspaper Service

WORLD RECORDS WOBBLE AS MEET DRAWS NEARER

The greatest all-around sports program ever pulled off in the West will be seen at the Southwest Olympic finals at the Coliseum on Saturday afternoon. Besides the "race of the century," which will focus the eyes of sports fans the world over, there are other track-and-field contests that are bound to be sensational and which may chalk up three or four new world records.

FRANK LOMBARDI

In addition there will be the biggest collective boxing exhibition ever held on the Coast, with former world and Olympic champions amb world and Olympic champions among the contenders.

"In the "race of the century" Charles W. Paddock will find his title to be the "fastest human" challenged by three phenomenal sprinters. One of these, Charley Borah, U.S.C. flash, finished so close to Paddock two years ago that only an eyelash divided them—and not everybody thought the eyelash was Paddock's. The other two, Frank Wykoff of Glendale High School and Frank Lombardi of Los Angeles High, are regarded as dark horses, either of whom may spring the surprise of the day. Both have been running recently in close to world-record time.

Another great event, and more spectacular because of its longer duration, is the 400-meter hurdles. Both Dean Cromwell and Boyd Comstock predict a new world record will be set in this contest between Richard Pomeroy, Kenneth Grumbles, Bob Maxwell, Alex Graham and Clyde Blanchard. This race is recognized as the most gruelling grind of the entire track program.

Records may go in the pole vault when Lee Barnes, world-record holder, attempts to better his own mark, and in the shot put, in which John Kuck will endeavor to win back the

(Continued on Page 2, Column 4)

THEY are holding a foot race out at the Coliseum on Saturday that I would give a lot to see. A chubby lad by the name of Paddock, of whom some of you may have heard, is going to try to prove a couple of things at one and the same time; first, that no young upstarts can lead him to the tape even if he has been running for nearly fifteen years, and second, that he is still good enough to be given another free trip to Europe to represent Uncle Sam for the third time at the Olympic Games, something no other sprinter has ever done.

Opposed to the Olympic 100-meter champion of 1920 will be Charley Borah, the ace of the University of Southern California track team and former intercollegiate champion at 100 and 220 yards, and Frank Lombardi and Frank Wykoff, two high-school lads, the former credited with a 9 3-5 century and the latter with several in 9 4-5s.

Here, indeed, is age, as sprinting goes, versus youth, with crafty age being by no means out of it. Borah's condition is still rather uncertain, and both he and Paddock may have to bow to Lombardi, although such a result is not probable. In a big sprint race of this kind, expe-

(Continued or Page 3, Column 2)

SQUABBLE OVER FREE LIST FOR LADIES STARTS WAR

Bill Lane Served Notice to Take Stars Elsewhere in 1929 by Local Wrigley Interests

BY BOB RAY

Although the Hollywood and Los Angeles teams are not performing against each other this week, a real civil war series is on out at Wrigley Field. The climax of the internal dissension between the two local clubs was reached yesterday when Joe Patrick, president of the Los Angeles outfit, forwarded a letter, which was made public, to Bill Lane, owner of the Hollywood club, which stated that the presence of the Stars would not be desired in Wrigley Field next season. In other words, Mr. Lane and his Stars were given the gate by the Wrigley interests.

Following is the letter which was handed "Spider" Baum, secretary of the Stars, who promptly forwarded it via air mail to Bill Lane in Sacramento:

Bill Lane

Dear Sir: This is a formal notice that the relations between the Angel City Baseball Association and the Hollywood baseball club, as to playing on Wrigley Field, will cease and determine at the expiration of the playing season of 1928.

We are giving this early notice so that you will be able to find a desirable location before the playing season of 1929.

Yours respectfully,
ANGEL CITY BASEBALL ASSOCIATION.
By J. H. Patrick, President.

STARTED BY LADIES

The upshoot of the whole affair is that Patrick and Wrigley are up in arms over Lane's recent announcement that he was against

(Continued on Page 2, Column 8)

WOMEN'S NET TEAM ARRANGED

Helen Wills, Mrs. Mallory and Helen Jacobs to Play in Singles Saturday

NEW YORK, June 13. (AP)—Miss Helen Wills, Mrs. Molla Mallory and Miss Helen Jacobs will play the singles matches for the United States in the Wightman cup women's tennis competition with the English team Friday and Saturday at Wimbledon, England. Miss Eleanor Goss, captain of the team, so cabled the United States Lawn Tennis Association today.

Helen Jacobs

Miss Wills will be the No. 1 ranking member of

(Continued on Page 3, Column 3)

LEO LOMSKI LOSES TO LATZO ON FOUL PUNCH

BY EDWARD J. NEAL
Associated Press Sports Writer

BROOKLYN (N. Y.) June 13. (AP) A blight in the form of a foul blow, a right to the body that stretched Pudgy Pete Latzo writhing on the canvas in the sixth round, ended a furious light-heavyweight battle tonight with the disqualification of Leo Lomski, slugging Pole from Aberdeen, Wash.

It was a discouraging ending to one of the fastest and most exciting clashes of natural sluggers New York has seen in many a day. The end came after Latzo, the underdog and fight-

(Continued on Page 2, Column 6)

KOJAC BREAKS WORLD'S RECORD IN SWIM MEET

George Kojac of the New York Boys' Club broke a world's record last night in the finals of the Southern Pacific Olympic Swimming tryouts at Brookside Park, Pasadena. Kojac clipped 1 3-5 seconds off the 100-meter back-stroke mark, padling the distance in 1m. 10s.

In the 400-meter free style for women, Miss Norene Forbes of the Florence Chambers Club of San Diego upset the dope and defeated Cecily Cunha of the San Clemente Club in the fast time of 6m. 10 1-5s.

Miss Georgia Coleman of the Los Angeles Athletic Club and Miss Dorothy Poynton of the Pasadena Athletic Club won the right to go east to compete in the national diving meet to be held at Rockaway Beach, N. Y., later in the month by placing first and second in the ten-foot board diving.

The results:

100-meter back stroke for men—Won by George Kojac (N. Y. Boy's Club,) Harold Plossel (H.A.C.,) George Harris (H.A.C.,) Time, 1m. 10s. (New record.)

400-meter free style for women only—Won by Norene Forbes (S.D.,) Cecily Cunha (S.C.,) Olga O'Brien (S.C.,) third. Time, 6m. 10 1-5s.

100-meter backstroke for women—Won by Dorothy Justins (S.C.,) Olive Hatch (L.A.A.C.) Kathrine Ulrich (S.C.,) third. Time, 1m. 33 3-5s.

200-meter breaststroke for men—Won by Steve Fletcher (H.A.C.,) Jerty Ballou (L.A.A.C.,) second; Albert Van Ollsie (G.A.C.,) third. Time, 3m. 12s.

200-meter breaststroke for women—Won by Genevieve Scully (S.D.,) Margaret Gould (L.A.A.C.,) second; Margaret Webster (S.D.,) third. Time, 3m. 46 3-5s.

400-meter free style for men—Won by Weston Kimball (H.A.C.,) Norman Kittering (Pacific Coast Club) second. Time, 5m. 32s.

100-meter free style for women—Won by Marjorie Lowe (S.C.,) Norene Forbes (S.D.) second, Alberta Carson (S.D.) third. Time, 1m. 16 1-5s.

100-meter free style for men—Won by Weston Kimball (H.A.C.,) Oscar Simmons

(Continued on Page 2, Column 2)

GORCHAKOFF AND DOEG ENTER QUARTER-FINALS IN NET PLAY

HAVERFORD (Pa.) June 13.—Ben Gorchakoff, Los Angeles, and Dr. Carl Fischer, Philadelphia, featured the play in the thirty-fifth annual Pennsylvania and Middle States tennis championships here this afternoon at the Merion Cricket Club when the two Americans eliminated two foreigners from Japan to enter the quarter-final bracket of the men's singles tournament. Gorchakoff conquered Sakasadu Onda, New York, formery a Davis Cup star of Japan, after a hard-fought battle, 5-7, 6-4, 6-3. Gorchakoff's net volley and passing backhand strokes proved his big weapons in his surprise victory.

Dr. Carl Fischer eliminated Tameo Abe, captain of Japan's Davis Cup team, winning after another uphill struggle, 3-6, 7-5, 8-6. Abe played a strong game whenever he held the lead, but during a crucial point in the contest, he fell to chopping, which shots were easy prey for Fischer at the net.

The women's singles entered the semifinal bracket. Miss Molly Thayer and Mrs. Charlotte Chapin, the favorites for the championship, were given unexpected competition in their quarter-final tilts by Mrs. C. C. Maderia and Miss Virginia Hillary, both of Philadelphia. Mrs. Chapin won by scores of 6-4, 4-6, 6-2. Miss Thayer won out after three sets also at 10-8, 2-6, 6-4.

The summary:

MEN'S SINGLES—FOURTH ROUND

Williams defeated McGuffin, 6-0, 6-0.
Wright defeated Strachan, 5-7, 6-4, 6-4.
Edwards defeated Mercur, 6-3, 6-2.
Shields defeated Appel, 6-3, 6-2.

LOWER HALF

Van Ryn defeated Colbourn, 6-4, 6-1.
Gorchakoff defeated Onda, 6-8, 7-5, 6-3.
Doeg defeated Ole Hausen, 6-4, 9-7.
Fischer defeated Abe, 3-6, 7-5, 8-6.

WOMEN'S SINGLES—QUARTER-FINALS

Miss Anne Townsend defeated Mrs. W. Sheddon, 6-1, 6-2.
Mrs. Al Chapin defeated Mrs. C. C. Maderia, 10-8, 2-6, 6-4.
Miss E. Cottman defeated Mrs. C. Boehm, 6-1, 6-3.

POLAND HUMBLES YANKEES

WARSAW, June 13. (AP)—Poland defeated the United States Olympic soccer team, 7 to 0, at Posen, yesterday.

STANDINGS AND RESULTS

PACIFIC COAST LEAGUE

	W.	L.	Pc.
San Francisco	44	29	.603
HOLLYWOOD	42	31	.575
Sacramento	39	34	.534
LOS ANGELES	37	35	.514
Missions	36	36	.500
Oakland	33	40	.452
Portland	31	42	.425
Seattle	28	43	.394

Yesterday's Results

LOS ANGELES, 4; Seattle, 3.
Sacramento, 8; HOLLYWOOD, 1.
San Francisco, 4; Portland, 3.
Missions, 1; Oakland, 0.

How the Series Stand

LOS ANGELES, 1; Seattle, 0.
HOLLYWOOD, 1; Sacramento, 1.
San Francisco, 2; Portland, 0.
Oakland, 1; Missions, 1.

AMERICAN LEAGUE

	W.	L.	Pct.
New York	41	10	.804
Philadelphia	30	20	.600
St. Louis	28	26	.519
Cleveland	25	28	.472
Washington	20	28	.417
Detroit	22	32	.407
Boston	18	28	.391
Chicago	19	33	.365

Yesterday's Results

New York, 8; Chicago, 6.
Cleveland, 8; Washington, 7.
Philadelphia, 12; Detroit, 5.
St. Louis, 9; Boston, 8.

Games Today

New York, at St. Louis.
Boston at Chicago.
Philadelphia at Cleveland.
Washington at Detroit.

NATIONAL LEAGUE

	W.	L.	Pct.
Cincinnati	36	22	.621

(Continued on Page 2, Column 2)

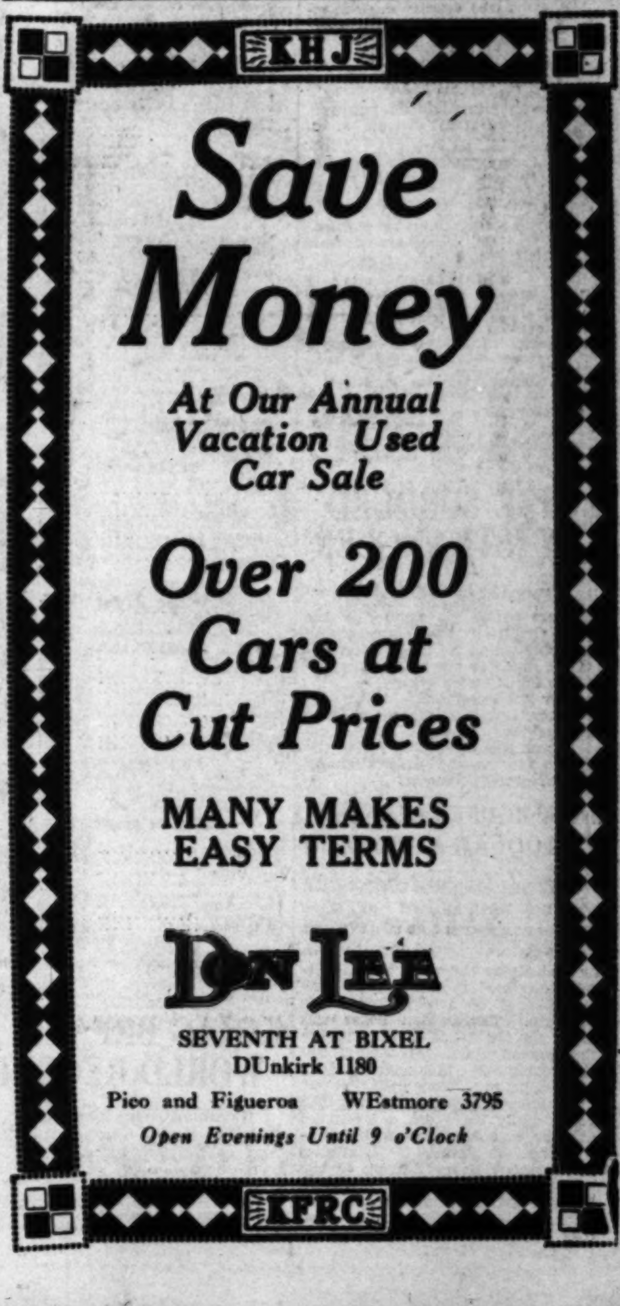

Jonathan Club Golfers Wind Up Tournament at Flintridge Today and Tomorrow

BALDI, KELLEY IN TITLE PLAY

Defeated Eights Also Clash for Trophies

Pairings for Men vs. Women Matches Out

Dr. Paul Hunter Replaced by Seaver

BY EDWARD LAWRENCE

Championship matches in the Jonathan Club golf tournament will be played today and tomorrow at the Flintridge Country Club.

G. A. Baldi, winner of low net, will meet H. B. Kelley for the title. Baldi plays to a ten handicap and Kelly to eleven. Kennedy Hammill, winner of low gross with a 77, is set to face R. Osgood or E. E. Moss for the defeated-eight trophy.

Two twenty-four handicap players, J. M. Bowen and P. C. Reichert, are scheduled to meet in the second-flight final. Finalists in the other flights were announced as follows: Third flight, A. Adams (16) vs. T. Gordon (24;) fourth flight, T. Partridge (16) vs. C. Simpson (10;) fifth flight, J. B. Stevens (18) vs. A. Strong (14;) sixth flight, Art Kemp (14) or A. H. Peir (16) vs. Mark Tungate (14.)

Jonathan Club golfers have been requested to play their matches tomorrow instead of today, when possible, as Flintridge is heavily played on Thursdays.

D. L. Smith, M. G. Sulenta and V. V. Brown, who are tied for the "Kicker's" handicap trophy, are also to play off today or tomorrow.

A consolation match is scheduled today or tomorrow for those who failed to qualify. It will be medal play at seven-eighths handicap. Sweepstakes are also scheduled for all Jonathan members, medal play at three-fourths handicap.

MEN VS. WOMEN PAIRINGS ANNOUNCED

Pairings for the men vs. women team matches to be played at Bel Air Sunday were announced yesterday. Dr. Paul Hunter will be unable to play and Charles Seaver will be Mrs. Harry Pressler's opponent in his place.

Handicaps and pairings were revealed as follows:

Everett Seaver vs. Mrs. Gregg Lifur, Seaver to give six strokes handicap.
Charles Seaver vs. Mrs. Harry Pressler, Seaver to give six strokes.
Norman Macbeth vs. Miss Kathleen Wright, Macbeth to give seven strokes.
E. B. Armstrong vs. Mrs. George M. Lewis, Armstrong to give six strokes.
Harry Berde vs. Miss Margaret Cameron, Berde to give five strokes.
Paul R. Jones vs. Mrs. Roy Green, Jones to give seven strokes.
Stanley Hughes vs. Mrs. Harry Greenman, Hughes to give six strokes.
Fay Coleman vs. Mrs. Dan Jones, Coleman to give seven strokes.
W. W. Campbell vs. Miss Marjorie Kirkham, Campbell to give six strokes.
J. F. Rhodes vs. Mrs. Bess Pike, Rhodes to give six strokes.

MACKAY, TREMBLEY TO PLAY OFF

Jack Mackay, 15-year-old Los Angeles Country Club golfer who tied with George Trembley of Lakeside for low net in the Lake Arrowhead tournament last week, will play off the tie Sunday, according to an announcement made yesterday. Eighteen holes will be played at Los Angeles in the morning, and the final eighteen at Lakeside in the afternoon.

Results of semi-final matches:

FIRST FLIGHT

H. B. Kelley (11.) defeated O. V. Pratt (12,) 4 and 3.
G. A. Baldi (10.) defeated Neil Rasmussen (12.) 3 and 1.

DEFEATED EIGHT—FIRST FLIGHT

K. Hamill (6.) defeated R. C. Spencer (8,) 1 up 19.
R. Osgood vs. E. E. Moss.

SECOND FLIGHT

J. M. Bowen (24.) defeated C. T. Wedlet (18,) 2 and 1.
O. C. Reichert (24.) defeated O. O. Garis (24.) 2 and 1.

DEFEATED EIGHT—SECOND FLIGHT

J. J. Anton (18.) defeated M. G. Sulenta, 3 and 2.
R. Mason (18.) won by default.

THIRD FLIGHT

A. Adams (16.) defeated C. W. Grant (16,) 1 up.
T. Gordon (24,) defeated E. Harwood (14,) 2 and 1.

DEFEATED EIGHT—THIRD FLIGHT

E. Northmore (18,) defeated A. C. Baker (24,) 1 up.
D. Nelson won by default.

FOURTH FLIGHT

T. K. Partridge (16.) defeated W. H. Campbell (20,) 2 up.
C. Simpson (10.) defeated A. H. Rude (10,) 4 and 3.

DEFEATED EIGHT—FOURTH FLIGHT

C. E. Loyd (18.) defeated A. E. Sears (22,) 4 and 3.
C. W. Hunter (12.) won by default.

FIFTH FLIGHT

J. B. Stevens (18.) defeated George Tompkins (14,) 4 and 3.
A. M. Strong (14.) defeated S. Tiberg (22,) 5 and 4.

DEFEATED EIGHT—FIFTH FLIGHT

J. N. Colkitt (24.) defeated R. F. Bostwick (24,) 5 and 4.
C. P. Axelson (24,) won by default.

SIXTH FLIGHT

Art Kemp (24.) vs. A. H. Peir (18.)
Mark Tungate (14.) defeated J. R. Thompson (14,) 1 up.

DEFEATED EIGHT—SIXTH FLIGHT

G. A. Axelson (24.) defeated J. R. Ford (16,) 5 and 4.

LUTZE SUBDUED BY 'STRANGLER'

(Continued from First Page)

whiskers before he came into the ring. Ordinarily Bull appears with a stubble which he uses on an opponent much as one would use porcupine quills on an enemy.

After the ceremonies were over Promoter Lou Daro announced that he was "very heppy" at the returns and was pleased to accept the nomination as the world's champion wrestling promoter.

JACK ROPER DEFEATS METOQUAH AT HARBOR

Chief Metoquah, the Creek Indian who has been selected as Jack Dempsey's opponent at the Olympic tryouts Saturday, was badly trimmed by Jack Roper last night at the Wilmington Bowl in the feature ten-round bout on the harbor club's program. The Indian boxer was down for the count of nine in the first session, but he managed to last the round out. Metoquah made a game fight of it from that time on, but Roper had the best of the going. Ray Still took a six-round decision over Joe Bitto in the semi-wind-up. Johnny Gonzalles knocked out Harry Barrare in the fifth round of a scheduled six-round bout. Wendell Long defeated Jack Lane. Willie Fausto took a decision over Roy White in the opener.

RABBIT PUNCHES

By PAUL LOWRY

ANOTHER BASEBALL WAR

JUST when everything was lovely in baseball circles—a keen race, mounting gate receipts, happy moguls—somebody went and kicked the Coast League pond into a whirlpool. Now Bill Lane, the hard-rock miner, and Bill Wrigley, the spearmint king, are at outs. And outs for good, if the notification to Lane yesterday that his tenancy at Wrigley Field ends with the current playing season is to be taken literally.

That it has any other meaning is unlikely—unless Mr. Lane is successful in making his ten-year contract on Wrigley Field as a playing base stick. Mr. Wrigley, a multimillionaire who has brooked no interference with his plans in the past, will undoubtedly strive to ease Mr. Lane out of the picture just as he eased Mr. Ed Maier out not so long ago. Far be it from me to judge the merits of the case, but it's a pity that when everything was rolling along so smoothly we had to have another baseball war—and a fratricidal one at that.

* * *

AFTER CALLAHAN'S CROWN

MR. THOMAS O'BRIEN, who whiplashed Bobby La Salle in each of all ten rounds at the Olympic Tuesday night and then saw two dukes raised instead of one, hopes to achieve the distinction of capturing a title in the course of the next few months. Some years ago—four to be exact—Thomas was in the thick of the lightweight scramble after Benny Leonard laid down his crown. He was doing right well in the New York elimination tourney and had reached the semifinals, I believe it was, when he broke a hand on the thick skull of a fellow rival. That put him on the shelf and although he fought repeatedly on and off since that occurrence he forgot all championship aspirations until just recently when he cast his eyes at Mushy Callahan's junior welter crown and started a comeback.

He opened this campaign by spearing Johnny Adams in three rounds and the same thing might have happened to La Salle the other night but for the metallic toughness of the latter's chin. By all the rules of Hoyle La Salle should have had his block torn off, but there he was at the end of the tenth round with everything intact. However, Thomas proved by coming in at 139¼ pounds that he is a bona fide junior welter, and as such is entitled to challenge Callahan for the title held by that gentleman. Mr. Jackie Fields, the good-looking Jewish boy, was by all rules and regulations in line for this shot, but Jackie went and outgrew the division before the match could be signed and delivered. So Thomas proposes to step in where Fields left off and offers up for consideration his pulverizing right, which he claims would work perfectly against the Callahan chin.

* * *

THE BIGGEST THING

A LETTER from Clyde Hudkins announces the fact that Ace, the Wildcat, is training at Mills Stadium, Chicago, for his championship fight with Mickey Walker, the middleweight king, at the White Sox part next Thursday night. Brother Clyde makes the very interesting assertion—even if not true—that the bout is a cinch to pack the ball park and that it is the biggest thing that has been staged in Chicago since the Tunney-Dempsey fight. Somehow I suspected that the Notre Dame-U.S.C. football game was the next biggest thing after the "Battle of the Fourteen Count."

Clyde says that Ace has a couple of local fighters on his staff of trainers—Johnny Gerarden and Billy Atkinson—and that altogether seven will be carried up to the day of the fight.

He writes:

"The Wildcat is getting in great condition for the bout. He does from eight to ten miles on the road every morning in Lincoln Park and he will enter the ring against Walker weighing in the neighborhood of 153 pounds.

"I have never seen Ace more confident of winning than he is right now. He believes that he will knock Walker out and the Chicago fans like his chances. The bout is a cinch to pack the ball park and it is the biggest thing that has been staged here since the last Dempsey-Tunney fight."

BASEBALL STANDINGS and RESULTS

(Continued from First Page)

St. Louis	33	21	.611
New York	28	21	.571
Chicago	30	25	.545
Brooklyn	28	24	.538
Pittsburgh	24	28	.462
Boston	18	31	.367
Philadelphia	11	36	.234

Yesterday's Results

Cincinnati, 5; New York, 3.
Brooklyn, 7; Chicago, 2.
Philadelphia, 4; Pittsburgh, 3.
St. Louis, 11; Boston, 8.

Games Today

St. Louis at Boston.
Chicago at Brooklyn.
Cincinnati at Philadelphia.
Pittsburgh at New York.

AMERICAN ASSOCIATION

	W.	L.	Pct.
Indianapolis	34	25	.576
Toledo	32	24	.571
St. Paul	[illegible]	[illegible]	[illegible]
Kansas City	[illegible]	[illegible]	.552
Milwaukee	[illegible]	[illegible]	.542
Minneapolis	[illegible]	[illegible]	.434
Louisville	21	[illegible]	.368
Columbus	18	41	.305

Yesterday's Results

Milwaukee, 1; Indianapolis, 0.
Minneapolis, 4; Columbus, 3.
Toledo, 10; St. Paul, 3.
Only games scheduled.

INTERNATIONAL LEAGUE

	W.	L.	P.c.
Toronto	31	22	.585
Montreal	30	23	.565
Rochester	28	[illegible]	.549
Buffalo	25	25	.500
Reading	23	25	.479
Newark	26	30	.464
Baltimore	25	30	.455
Jersey City	22	31	.415

Yesterday's Results

Rochester, 4-5; Jersey City, 0-0.
Buffalo, 10; Reading, 0.
Montreal, 7; Newark, 3.
Baltimore, 6; Toronto, 4.

TEXAS LEAGUE

	W.	L.	Pct.
Houston	44	20	.688
Fort Worth	38	[illegible]	.623
San Antonio	34	30	.531
Wichita Falls	33	30	.524
Shreveport	31	32	.492
Waco	29	36	.446
Dallas	26	37	.413
Beaumont	18	45	.286

Yesterday's Results

Wichita Falls, 1; Fort Worth, 0.
Dallas, 3; Shreveport, 2.
Waco, 2; San Antonio, 1.
Houston, 2; Beaumont, 1 (10 innings.)

WESTERN LEAGUE

	W.	L.	Pct.
Oklahoma City	41	19	.683
Pueblo	34	26	.567
Denver	32	29	.525
Wichita	30	30	.500
Amarillo	24	29	.453
Tulsa	26	34	.433
Des Moines	23	32	.418
Omaha	24	37	.393

Yesterday's Results

Oklahoma City, 6; Omaha, 3.
Tulsa, 12-7; Des Moines, 1-5.
Pueblo, 7; Amarillo, 2.
Denver, 8; Wichita, 4.

SOUTHERN ASSOCIATION

	W.	L.	Pct.
Birmingham	40	[illegible]	.645
Memphis	35	[illegible]	.583
New Orleans	33	[illegible]	.559
Mobile	32	[illegible]	.516
Nashville	28	[illegible]	.459
Chattanooga	26	[illegible]	.419
Atlanta	24	[illegible]	.407
Little Rock	23	36	.390

Yesterday's Results

Memphis, 8; Atlanta, 4.
Birmingham, 10; Little Rock, 2 (called end of eighth.)
Mobile, 8; Nashville, 5.
New Orleans, 7; Chattanooga, 3.

KOJAC BREAKS WORLD RECORD

(Continued from First Page)

(L.A.A.C.) second. McGowan Miller (R.A.C.) third. Time, 1m. 4 4-5s.

Women's diving, 10-foot board—Won by Georgia Coleman (L.A.A.C.;) Dorothy Poynton (P.A.C.) second, Anna Marie Evelyn (Aris.) third.

High diving for women—Won by Clarita Huntsberger (Ambassador,) Dorothy Poynton (P.A.C.) second, Georgia Coleman (L.A.A.C.) third.

OLYMPIC FINALS THIS SATURDAY

(Continued from First Page)

mark that recently was taken from him by a German.

Listing of Chief Metoquah, Creek Indian heavyweight champion, for a three-round bout with Jack Dempsey has given to the boxing competitions on Saturday's Coliseum bill an especial interest. Metoquah, defeated in only three of 103 ring engagements, believes he can hold his own with the former world champion. Other boxers who will be seen in the bouts include Fidel La Barba and Jackie Fields, both former world Olympic champions; Mushy Callahan, Royal (Dutch) Elliott, Harry Beum, Johnny Rhomadka, Joe Garcia and Ted Lewin. Wrestling matches, tumbling, hand-balancing and other acts will round out a bill that certainly promises to make Saturday "America's greatest field day."

Then on top of all this sports program will be the appearance of Tom Mix, Ken Maynard and Rex Bell, western motion-picture stars, in a series of wild-West riding exhibitions. A parade of all nations, similar to that which precedes the Olympic Games, will be another feature. A 1000-piece massed high-school band, led by Harold Roberts, will furnish the music.

Tickets are on sale at B. H. Dyas Company, Seventh and Olive streets, and also at the Hollywood store. They are priced $1, $2 and $3.

Pimenthal and Arregon in Go

Frankie Arregon, the up and coming San Diego featherweight, swings into action again tonight when he tackles Joe Pimenthal in the feature ten-round contest on Morrie Cohan's weekly fight program at the Pasadena Arena. Arregon is a real hot shot at the Crown City Arena these days due to his recent victories over local favorites in that ring. Two weeks ago he scored a sensational two-minute knockout over Archie Akers that still has the fans talking about it.

In Pimenthal he meets one of the most reliable fighters in the Coast featherweight ranks. Pimenthal can always be relied on to put up a good fight. The six round semi-wind-up brings together Dud Eades and Marcelino Ortega, two lightweights. This is a rematch. These two lads tangled two weeks ago and although Eades was declared the victor the fans at the ringside thought his rival should have been given the bout. Cohan is tossing them back in to settle the argument. There will be four four-rounders on the program.

THREE-EYE LEAGUE

Quincy, 10; Bloomington, 9.
Terre Haute, 11; Springfield, 5.
Danville, 7; Peoria, 5.
Decatur-Evansville, rain.

UTAH-IDAHO LEAGUE

Twin Falls, 4; Ogden, 1.
Salt Lake, 7; Pocatello, 2.
Boise-Idaho Falls, postponed, rain.

JUNIOR STARS GET TROPHY

Fred Thomson Cup

This perpetual challenge trophy valued at $750 will be presented to John Falcon and Jerry Deal, 1928 Southern California Junior Olympic champions, at the Southwest Olympic finals at the Coliseum Saturday. Fred Thomson, well-known picture star who presented the trophy, was national all-'round track and field champion three times and is a native Californian. He was a great star in every branch of athletics while representing Occidental College.

BURKETT'S HIT BEATS INDIANS

(Continued from First Page)

the next pitch with a slow ball, but Tolson readjusted his sights, timed the ball perfectly and lofted it over the garden wall in almost the identical spot where Berger's clout disappeared from view.

The Indians wiped out that three-run margin with a bit of baseball massacreeing in the fifth and for a time it looked as though Barfoot's scalp was going to go right along with the lead. However, Barfoot put on the brakes in time to retain his dandruff container for the rest of the afternoon at least.

Jack Sherlock began the uprising with a Texas leaguer double to right and scored when Ellsworth singled to left. Ellsworth continued on to second when Berger let the ball get through him. Wolfer doubled over Schulmerich's head and Ellsworth scored. Wolfer advanced to third on Parker's infield out. Knight walked. Johnny Mitchell was retired on a short fly to Berger, the runners holding first and third. At this juncture Wolfer and Knight essayed a double steal and the former scored easily. Ruble was out, Staley to Barfoot, to end the inning.

Staley's two-base muff of Neis's pop fly gave Indians a start in the sixth, but Sherlock fanned. Neis stole third but the venture proved unprofitable in the end, for he was run down between third and home when Ellsworth's grounder was scooped up by Dittmar and hurried to the plate.. Ellsworth reached second during the rundown, but Burkett tossed out Wolfer to kill off the rally.

Knight's wildness brought about his own downfall in the home half of the sixth when he walked Hood and Barfoot and, after two were out, Burkett slashed a single over the head of Seattle's new second-sacker, Pep Young.

Ed Bryan, batting for Wolfer, doubled after two were out in the ninth, but Barfoot fanned Hal Sullivan, who pinch hit for Parker, to end the afternoon's entertainment.

There were several sparkling plays made during the game, Dittmar and Schulmerich helping out Barfoot with some nifty fielding stunts. Schulmerich banged into the concrete bleacher wall catching Knight's drive in the seventh and was temporarily hurt, but remained in the contest. The score:

SEATTLE	AB	H	O	A
Mitchell,3b	4	0	0	2
Young,2b	4	1	2	3
Ruble,lf	4	1	0	0
Neis,cf	3	0	2	1
Sherl'k,1b	4	1	8	1
E'worth,ss	4	2	1	4
Wolfer,rf	3	1	2	0
Parker,c	2	0	4	0
Knight,p	2	0	3	0
Bryan,x	1	1	0	0
Teachout,†	0	0	0	0
H.Sull'v'n,z	1	0	0	0
Totals	33	7	24	14

LOS ANGELES	AB	H	O	A
Burkett,3b	4	2	0	1
Dittmar,ss	3	0	2	4
Berger,lf	4	1	2	0
Tolson,1b	4	2	10	0
Staley,2b	4	1	1	7
Hood,rf	3	0	2	0
Sch'l'ch,cf	3	1	6	0
Hannah,c	3	0	2	2
Barfoot,p	2	0	1	1
Totals	29	7	27	15

x—Batted for Wolfer in 9th.
†—Ran for Bryan in 9th.
z—Batted for Parker in 9th.

SCORE BY INNINGS

Seattle	0	0	0	0	3	0	0	0	0	—3
Base hits	0	1	0	1	4	0	0	0	1	—7
Los Angeles	3	0	0	0	0	1	0	0	x	—4
Base hits	2	0	2	1	1	1	0	0	x	—7

Errors—Ellsworth, Berger, Staley. Runs responsible for—Knight, 3; Barfoot, 3. Struck out—By Knight, 4; Barfoot, 2. Bases on balls—Off Knight, 4; Barfoot, 1. Stolen bases—Wolfer, Knight, Neis. Home runs—Berger, Tolson. Two-base hits—Hood, Sherlock, Wolfer, Bryan. Sacrifice hits—Dittmar, Schulmerich. Runs batted in—Berger, 2; Tolson, Ellsworth, Wolfer, 3; Burkett. Umpires—Beck and Goes. Time of game—1h. 35m.

PATRICK OUSTS LANE'S SHEIKS

Wrigley Field Not Open to Stars in 1929 Season

Break Caused by Failure to Agree on Ladies Free

Local Fans May Lose Their Continuous Baseball

(Continued from First Page)

the ladies' free program at Wrigley Field and that he would not let the fair fans in free to all games when Hollywood was the home club after July 1. Lane contends that the policy of the home clubs' paying the visiting teams and the league a percentage of each free lady's ticket was too much of a burden for his finances to permit and that the benefit gained is not worth the money spent. The Star owner further stated that if Wrigley wanted to pay for letting the ladies in free when Hollywood was at home he would continue the plan, but otherwise no.

That ladies free proposition is Patrick's pet idea and with him it's "love me love my dog or take your affection elsewhere." Patrick probably would have stood for any other disagreement between him and Lane in the book, but busting into his plan of admitting the "femmes" is something else again. Patrick honestly believes that the plan of letting the ladies in free to all games is 90 per cent responsible for the return of interest locally in the national pastime. The fact that the local teams are up in the race, playing a much improved brand of ball, the split season and whatever other reasons there may be haven't had as much to do with the revival of interest among local fans as has the plan of letting the ladies in free.

However, Patrick, or who ever else it was in the Angel City Baseball Association ranks that was responsible, pulled a decided bloomer when the plan for letting ladies in free to all Wrigley Field games was first announced. According to the announcement and all of the advertising carried with it, the ladies were to be the guests of William Wrigley, Jr. It was further stated that Wrigley would spend a young fortune to make it possible for the ladies to be admitted free to all games. Not once was it mentioned that Lane would be paying for them when Hollywood was the home club. A slight omission, of course, but it probably stuck in Bill Lane's craw. And you can't blame the hardrock miner for that.

NO CONTINUOUS BALL

If Wrigley does go through with this plan to oust Lane and the Hollywood Stars from Wrigley Field, it will deprive Los Angeles fans of continuous ball, which they have had ever since Ed Maier's Vernon club came into the league. It will also mean that Wrigley Field, the $1,500,000 baseball plant, will be unused fourteen of the twenty-eight weeks of the season.

Lane will be forced to move his franchise out of Los Angeles. He can't move the club to Hollywood and build a park there, because the Los Angeles club has territorial rights for a radius of five miles outside of the city limits. The Stars may move back to Salt Lake or be transferred to San Diego, but that certainly wouldn't make a hit with the rest of the league club owners, for those cities wouldn't be very profitable spots to visit.

Right now it looms as a disagreeable situation and once more throws the league back into a political squabble that figures to be as drawn out as that famous battle between the forces of Wrigley and Bill McCarthy. It's a pity that the boys couldn't get along, for right now the league is apparently about to have one of its best years.

Both sides have a lot of figures to show why the ladies free plan is a success and a failure, but the fans are not interested in a lot of silly numerals. They do want good baseball and continuous baseball here and it's high time the club owners got together and saw to it they got it without injecting in any inane fusses between stubborn individuals. The sooner everybody gets together the better for all. If they can't agree, why worry? It's their funeral.

However, here's the statement issued by the Los Angeles club with its side of the case. Perhaps Lane will issue one just as lengthy showing his side of the case today. Anyhow, let the figures fall where they may and "Play ball!"

"Gentlemen:

"We are inclosing a copy of a letter written this day to Mr. H. W. Lane, president of the Hollywood Baseball Club.

"There has arisen a situation between Mr. Lane and ourselves that does not seem capable of solution otherwise than as contained in the inclosed letter.

"Mr. Lane came to Los Angeles in 1926. No formal lease was made between Mr. Lane and ourselves. This arrangement was made because the future of baseball in Los Angeles at that time was extremely uncertain and we wished to see what the coming years would bring forth before any hard and fast agreement was made.

EXPENSES SHARED

"Mr. Lane paid nothing on account of his removal from Salt Lake City to Los Angeles. Even the payment made to the Oakland Baseball Club for their permission to remove the Vernon Club to San Francisco was paid by the Angel City Baseball Association, with the exception of the portion that is now being contributed by each club in the league.

"Mr. Lane pays only one-half of the park expenses during the baseball season, nothing at any other time. His total expenses last year were approximately $10,500, of which $3500 was for advertising. In other words, Mr. Lane's park expenses for the year 1927 were $7000. Mr. Lane was paid for preseason training trip games over $6000. This reduces his payment to the Angel City Baseball Association for

It's All News to Bill Lane

SACRAMENTO, June 13.—"It's all news to me," said H. W. Lane, president of the Hollywood baseball club, when informed at the local ball park today that the Los Angeles baseball club has served notice that the Stars shall not share Wrigley Field next season.

Lane said he had no idea what he would do about a home park.

playing on Wrigley Field to a little over $1000.

"Our taxes on Wrigley Field are approximately $20,000; the depreciation on investment, $24,000. (Interest on investment of $1,500,000 not considered in these figures.) Mr. Lane pays no part of these amounts.

"Mr. Lane feels, even on this basis, that he has been unfairly treated and the arrangement has not been satisfactory either to Mr. Lane or ourselves.

IT'S THE LADIES

"The recent cause for disagreement between Mr. Lane and ourselves has been over our policy of admitting ladies free on Tuesdays, Saturdays and Sundays. We felt that baseball was rapidly deteriorating in Los Angeles. Year after year our attendance and receipts have dropped. We wished to try every possible remedy to again bring back the Los Angeles population to baseball. We are of the opinion that our ladies' day policy has been a success. Each league team has now appeared in Los Angeles and has carried away with it a much larger check than in previous years.

"We are not unmindful of the fact that the closeness of the race and the broadcasting are contributing factors. We, however, believe that the main reason why more people are attending the games at Wrigley Fild is, ladies free.

"Los Angeles is a peculiar town, the conditions here being very different from any other city in the United States. We have seventy-five miles of beaches, thousands of miles of good roads. Every family owns a 'flivver,' the percentage of automobiles being larger per capita in Southern California than in any other part of the United States. This is very severe competition and desperate remedies are necessary to meet it; therefore, our experiments in this direction. We are of the opinion that the results show that our policy is correct.

"We are willing to pay to the league and the visiting clubs 32 1-2 cents per lady on the aforeside days, when the rest of the league charges for ladies.

UNEQUITABLE VIEW

"We are not willing to assume Mr. Lane's proportion of this.. We do not think this just or equitable from the aforesaid figures. We consider that Mr. Lane is paying very little to play baseball in a plant like Wrigley Field and should assume his proportion of the expense of ladies' admissions.

"This is the main cause of the termination of Mr. Lane's playing agreement in Los Angeles. We make this explanation because we feel it is due to our partners in baseball on the Pacific Coast.

"Yours respectfully,
"Angel City Baseball Association,
J. H. PATRICK,
"President."

LOMSKI FOULS LATZO IN BOUT

(Continued from First Page)

ing as a man possessed, had battered Lomski to the verge of a knockout with a series of smashing volleys to the head.

The crowd of 18,000 that had flocked to the big National League ballyard rose almost to a man and hissed Lomski from the ring. The fans plainly showed that they believed Lomski, on the raggedy edge of defeat, took the "best way out."

Latzo's showing against the man who knocked Tommy Loughran down twice last winter in a title match was little short of amazing. After the first two rounds, when Lomski hammered the former welterweight king's body lustily with short right smashes, Latzo swarmed all over his rival, battering him with left and right hooks to the head and body until the Aberdeen woodsman barely could stand.

Only two weeks ago Pudgy Pete, heavy about the body, lost a vicious fifteen-round match to Loughran by a narrow margin. Tonight Latzo showed immense improvement in condition. He was faster, too, more aggressive and his sledge-like swings to the head and body were deadly accurate.

The tall Pole from the land of the Douglas firs was a mark for Latzo's sweeping left hand after the second round. Only in the second round did Lomski's powerful right hand hurt Latzo to any extent.

During a wild exchange in the third round, when the battlers stood head to head and smashed full swings to the head and body, Latzo made his first claim of foul. Again in the fifth round, in the midst of another wild exchange, Pudgy Pete dropped to one knee from a low punch.

In between rounds, Latzo's seconds poured into the ring protesting to the referee the low blows Lou Magnolia, thearbiter, waved them aside.

But there was no question as to the punch that ended the fray. Swinging to the body with everything he had as Latzo smashed his head with both hands, Lomski drove his right full to Pete's groin.

The Scranton miner dropped in agony from the blow. Without further parley, Magnolia sent Lomski out of the ring and into the hissing crowd.

The round lasted only one minute and twenty-two seconds. Lomski scaled 175 pounds, Latzo, 170 1-2.

MISSISSIPPI VALLEY LEAGUE

Cedar Rapids, 6; Burlington, 3.
Ottumwa, 9; Rock Island, 4.
Waterloo, 10; Dubuque, 1.
Marshalltown, 8; Moline, 4.

PHIL FLOTO IN CONDITION FOR DEBUT GO WITH L[EE]

BY KAY OWE

After a week of secret training in a barn on Echo Park avenue Fred Winsor has Phil Floto in the pink of condition for the main event at the Hollywood American Legion stadium tomorrow night. Jack Lee isn't so particular about his workouts but he is in shape to put Phil Floto through his paces.

"I don't believe in letting Floto work out publicly before he makes his debut. He should have the last week in secret workouts so that Lee or any of his friends can't see him. I had Floto at the Manhattan gymnasium and Lee was there too. The familiarity of the two working at the same time in the same place would have a tendency to give Lee confidence," says Fred Winsor. Some believe that Winsor uses good psychology in having his heavyweight train in private.

The boxing fans are worked up over Floto's debut. If he is a bust it won't take long to find out. Winsor's confidence

[illegible]

GLEASON LOSES NOD TO CADENA AT BEACH

Eddie Gleason, local lightweight, dropped a ten-round decision to Ad Cadena of Venice, last night in the feature bout on the Ocean Park Arena program. The bout was a close one but Cadena made a strong finish to cop the nod. In the semi-wind-up Manuel Vasquez defeated Harry Johnson. Herman Bundren won a six-round verdict over Johnny Aguilar in the special. Bill Cody scored a technical knockout over McKinley Lockard in the fourth round. Bobby Hayden won a four-round decision over Elmer Thorne. Theodore Plaicio was declared the winner over Tom Cleary in the opener.

URUGUAY CAPTURES TITLE

AMSTERDAM, June 13, (AP)—Uruguay today won the Olympic soccer football championship for the second time, defeating Argentina, 2 goals to 1, in a play-off of their tie game of last Sunday.

PONCE AND BRADY MAIN-STREET ...

Eddie Brady, ... weight flash, ... Ponce, local ... Saturday night ... Club ... [illegible]

The Only Collar Woven on a Curve

THIS most modern collar, Van Heusen, is woven to fit—on specially designed looms that actually weave it on a curve with the fold woven in.

Van Heusen brings you the happy combination of trim, clean-cut smartness and cool, unstarched comfort.

No banded collar can compare with Van Heusen—in smartness, comfort or long wear.

Twelve styles: VAN FISK is the latest

35¢ Each 3 For $1

VAN HEUSEN
The World's Smartest COLLAR
PHILLIPS-JONES, U.S.A.
San Francisco Office—165 Mission St.

FATHER'S DAY JUNE 17TH

NATIONALLY, each year, one day is designated as a remembrance for Father. Loyal sons and daughters everywhere observe this day with a gift to Dad ...Remember your Dad on June 17th with his favorite, a box of Admiration Cigars.

"The Cigar that Wins"

ADMIRATION

ADMIRATIONS are MILD because they are HAND-MADE

Cincinnati D...

LOOP LEADERS COP BALL TILT

Philadelphia Defeats Bucs as Art John Stars

... Vance Hurls Brooklyn to Win Over Cubs

... Down Braves in Hard Hitting Game, 11-8

NEW YORK, June 13. (AP)—The Cincinnati Reds made it four by taking the final game of the series from the Giants ... [illegible]

Overnight Beauty for Shabby Car-Tops

AUTO TOP SEAL

Gem GOLF BALLS

BOXING HOLLYWOOD LEGION STADIUM FRIDAY NITE 8:30

5¢ IDOL "famous for ..."

Tomorrow

IN CONDITION
UT GO WITH LE

PONCE AND BRADY IN MAIN-STREET BATT

Cincinnati Defeats Giants, 5 to 3; Yankees Trip White Sox, 8 to 6

LOOP LEADERS COP BALL TILT

Philadelphia Defeats Bucs as Tribe John Stars

Vance Fans Herb Brooklyn to Win Over Cubs

Browns Brave in Hard Hitting Game, 11-8

NEW YORK, June 13. (AP)—The Reds got to Henry for the winning runs.

Picinich hit his fifth homer of the season. Score:

CINCINNATI	AB	H	O	A	NEW YORK	AB	H	O	A
Critz.2b	[illegible]				Reese.lf.2b	[illegible]			
Callahan.cf	[illegible]				L'strom.3b	[illegible]			
Kelley.1b	[illegible]				Ott.rf	[illegible]			
Pipp.1b	[illegible]				Cu'mings.x	[illegible]			
Walker.rf	[illegible]				Welch.cf	[illegible]			
Allen.lf	[illegible]				Mann.cf.rf	[illegible]			
Purdy.x	[illegible]				Terry.1b	[illegible]			
Dressen.3b	[illegible]				Jackson.ss	[illegible]			
Picinich.c	[illegible]				Cohen.2b	[illegible]			
Ford.ss	[illegible]				O'Doul.lf	[illegible]			
May.p	[illegible]				O'Farrell.c	[illegible]			
Mays.p	[illegible]				Faulkner.p	[illegible]			
Kolp.p	[illegible]				Hogan.‡	[illegible]			
Rixey.p	1	0	0	0	Fullis.†	[illegible]			
Zitzma'n.lf	1	1	1	0	Barnes.p	[illegible]			
					Wr'stone.§	[illegible]			
					Henry.p	[illegible]			
					Roush.*	[illegible]			
Totals	38	11	30	11	Totals	40	12	30	20

*—Batted for Allen in 8th.
x—Batted for Ott in 9th.
†—Batted for Faulkner in 7th.
‡—Ran for Hogan in 7th.
§—Batted for Barnes in 8th.
*—Batted for Henry in 10th.

Cincinnati	1	0	0	0	0	0	1	1	0	2	—5
New York	0	0	0	1	0	0	0	0	2	0	—3

Errors—Jackson, 2; Mann, O'Farrell. Runs batted in—Walker, Picinich, Pipp, Terry, O'Farrell, 2; Dressen, Ford. Two-base hits—Ford, 2; Terry, Reese, Mann, Cummins, Dressen. Three-base hits—Callahan, Ott, Terry. Home run—Picinich. Stolen base—Zitzmann. Sacrifice hits—Callaghan, 2; Rixey, Mann. Double play—Lindstrom to Cohen to Terry. Left on base—Cincinnati, 10; New York, 4. Bases on balls—Off Faulkner, 1; Henry, 2; May, 4; Rixey, 2. Struck out—By Faulkner, 2; Henry, 1; May, 2; Rixey, 2. Hit batted—Off Faulkner, 6 in 7 innings; Barnes, 2 in 1; Henry, 3 in 2; May, 9 in 7 (none out in 8th.); Mays, 0 in 1-3; Kolp, 1 (faced one batsman;) Rixey, 2 in 2 2-3. Wild pitch—May. Winning pitcher—Rixey. Losing pitcher—Henry. Umpires—Klem, McCormick and Magee. Time of game—2h. 33m.

Redwood Run Starts Today at Bay City

SAN FRANCISCO, June 13. (AP)—Twenty-nine Indian runners, from many parts of the Coast and Arizona and New Mexico, marked time here today for the start tomorrow of the 482-mile Redwood Highway Indian marathon. The squad of aborigines, many keyed up by months of training, will get under way around 10 a.m., for the long jaunt to Grants Pass, Or.

PHILLIES ANNEX

PHILADELPHIA, June 13. (AP)—Art Jahn's double drove in the second and third runs that defeated the Pittsburgh Pirates in the ninth inning today, 4 to 3.

Grimes pitched beautiful ball until he weakened in the ninth, and was nicked for two singles and a double in back of a pass and a sacrifice fly. The Phillies had made but three hits up to the ninth, and two of these were doubles. The victory gave the Phillies the series, 2 to 1, it being the first time this season the club won a series. Score:

PITTSBURGH	AB	H	O	A	PHILADELPHIA	AB	H	O	A
L.Waner.cf	[illegible]				Sothern.cf	[illegible]			
Adams.2b	[illegible]				Th'mpson.2b	[illegible]			
P.W'ner.1b	[illegible]				Hurst.1b	[illegible]			
Wright.ss	[illegible]				Leach.lf	[illegible]			
B'rnhart.rf	[illegible]				Jahn.rf	[illegible]			
Traynor.3b	[illegible]				W'itney.3b	[illegible]			
Brickell.lf	[illegible]				Sand.ss	[illegible]			
H'greaves.c	[illegible]				Davis.c	[illegible]			
Grimes.p	[illegible]				Benge.p	[illegible]			
					Sw'tland.p	[illegible]			
					Williams.x	[illegible]			
Totals	35	8	z26	14	Totals	30	6	27	13

z—One out when winning run scored.
x—Batted for Benge in 8th.

SCORE BY INNINGS

Pittsburgh	0	0	1	2	0	0	0	0	0	—3
Philadelphia	0	0	0	0	0	0	1	0	3	—4

Errors—Grimes, Sand, Sothern. Runs batted in—Adams, Barnhart, Brickell, Thompson, Hurst, Jahn, 2. Two-base hits—Hargreaves, Sand, Wright, Thompson, Jahn. Stolen base—Adams. Sacrifice hit—Hurst. Double plays—Wright to Adams to P. Waner; Jahn to Hurst. Left on base—Pittsburgh, 7; Philadelphia, 3. Bases on balls—Off Benge, 2; Grimes, 3. Struck out—By Benge, 4; Grimes, 2. Hits batted—Off Benge, 8 in 8 innings. Winning pitcher—Sweetland. Umpires—Quigley, Pfirman and Stark. Time of game—1h. 52m.

FEG MURRAY'S CENTURY RACE

(Continued from First Page)

rience counts an awful lot, and coolness on the mark and a perfect start go a long way towards winning.

Certainly no two more varied types of runners could be found than Paddock and Borah. Charles I wabbles all over, paws the air with arms and legs, and makes ferocious faces, while Charles II seems to run without effort and has been dubbed by such great old-timers as Bernie Wefers and Lawson Robertson as "the perfect sprinter."

It should be a great race—then on to the final tryouts in Boston!

GARNSEY IMPROVES CLUB

In word from Leigh Garnsey, manager of the Rainbow Angling Club, work on the new rustic cafe on the club grounds is progressing rapidly. The cafe will be open in about one week. All of the latest electric fixtures are to be installed in the kitchen. The main dining-room will be finished in green and rustic. The effect, declares Garnsey, is going to be novel and interesting.

DETROIT BOWS TO ATHLETICS

Jack Quinn Pitches Mackmen to 12-5 Victory

Browns Pound Out Home Runs to Whip Red Sox

Indians Break Losing Streak in Downing Solons

CHICAGO, June 13. (AP)—Ted Lyons was hammered for sixteen hits today, but Ray Schalk refused to remove him, and the Yankees won, 8 to 6, evening the series at two victories for each team. Waite Hoyt pitched and won his eighth victory of the season against a single defeat.

Unlike the other three games, this engagement saw no home runs. Tony Lazzeri contributed two triples and Metzler of the White Sox one. After Ruth walked with two out in the first, Gehrig, Durst and Dugan singled and Lazzeri tripled to give the Yanks four runs and a lead which they added to and never relinquished through the rest of the game. Score:

NEW YORK	AB	H	O	A	CHICAGO	AB	H	O	A
Combs.cf	[illegible]				Mostil.cf	[illegible]			
D'rocher.ss	[illegible]				Clancy.1b	[illegible]			
Ruth.lf	[illegible]				Metzler.lf	[illegible]			
Gehrig.1b	[illegible]				R'ynolds.rf	[illegible]			
Durst.rf	[illegible]				Kamm.3b	[illegible]			
Lazzeri.2b	[illegible]				McCurdy.c	[illegible]			
Dugan.3b	[illegible]				Redfern.2b	[illegible]			
G'b'wski.c	[illegible]				Barrett.2b	[illegible]			
Hoyt.p	4	1	0	1	Cissell.ss	[illegible]			
					Lyons.p	4	3	1	4
Totals	40	16	27	14	Totals	39	12	27	14

SCORE BY INNINGS

New York	4	0	2	0	0	0	1	1	0	—8
Chicago	0	1	1	1	0	1	2	0	0	—6

SUMMARY

Errors—Lazzeri, Durocher, Clancy, Cissell. Runs batted in—Lyons, Reynolds, Mostil, Metzler, Durst, 2; Lazzeri, 3; Dugan, Grabowski, Gehrig. Two-base hits—Reynolds, Cissell, McCurdy, Gehrig. Three-base hits—Metzler, Lazzeri, 2. Double plays—Lyons to Clancy; Lyons to Cissell to Clancy; Dugan to Grabowski; Durocher to Lazzeri to Gehrig. Left on base—Chicago, 7; New York, 9. Bases on balls—Off Lyons, 2; Hoyt, 1. Struck out—By Lyons, 2. Umpires—Guthrie, Hildebrand and Ormsby. Time of game—1h. 50m.

ATHLETICS WIN

DETROIT, June 13. (AP)—Jack Quinn, who was batted out of the box by Detroit in Sunday's game, came back today to give the Philadelphia Athletics a 12-to-5 victory over the Tigers in the last game of the series. Faulty pitching by two Tiger recruits, Billings and Sorrell, aided the veteran Quinn to avenge his defeat. The Athletics clinched the game in the seventh inning when they scored five runs on a combination of six hits and two errors.

PHILADELPHIA	AB	H	O	A	DETROIT	AB	H	O	A
Bishop.2b	[illegible]				Sweeney.1b	[illegible]			
Cobb.rf	[illegible]				Rice.cf	[illegible]			
Speaker.cf	[illegible]				G'hringer.2b	[illegible]			
Cochrane.c	[illegible]				F'thergill.lf	[illegible]			
Simmons.lf	[illegible]				McM'us.3b	[illegible]			
Foxx.3b	[illegible]				H'mann.rf	[illegible]			
Hauser.1b	[illegible]				G'loway.ss	[illegible]			
Miller.cf.rf	[illegible]				Shea.c	[illegible]			
Boley.ss	[illegible]				Billings.p	[illegible]			
Quinn.p	[illegible]				Smith.p	[illegible]			
Dykes.1b	[illegible]				Hargrave.c	[illegible]			
					Sorrell.p	[illegible]			
					E'tring.lf.x	1	1	1	0
Totals	37	14	27	12	Totals	33	9	27	11

x—Batted for Sorrell in 7th.

SCORE BY INNINGS

Philadelphia	0	0	2	2	0	5	0	0	3	—12
Detroit	1	2	0	0	0	2	0	0	0	—5

SUMMARY

Errors—Foxx, 2; Shea, Sorrell. Runs batted in—Billings, 2; Fothergill, Rice, Gehringer, Foxx, 2; Bishop, 3; Simmons, Boley, Quinn, Cochrane. Two-base hits—Miller, 2; Cochrane, Boley. Three-base hit—Billings. Sacrifice hits—Rice, Gehringer, Fothergill, Simmons, Quinn, Bishop, Dykes, Boley. Double play—Bishop to Boley to Dykes. Left on base—Philadelphia, 10; Detroit, 6. Bases on balls—Off Quinn, 3; Billings, 3; Sorrell, 4. Struck out—By Quinn, 3; Billings, 1; Smith, 1. Hits batted—Off Billings, 7 in 4 innings; Sorrell, 6 in 3; Smith, 1 in 2. Wild pitch—Billings. Losing pitcher—Billings. Umpires—Geisel, Campbell and Owens. Time of game—2h. 7m.

BROWNS ON TOP

ST. LOUIS, June 13. (AP)—In a parade of home runs St. Louis emerged from a ten-inning day with a 9-to-8 advantage over the Boston Red Sox, here today.

Five hurlers made a vain effort to halt the clubbing of the Browns, who collected twelve hits, three of them circuit wallops. Brannon connected with two of the four-ply drives, making it three in two days, while Blue hammered out the other.

ST. LOUIS	AB	H	O	A	BOSTON	AB	H	O	A
Douthit.cf	[illegible]				R'bourg.rf	[illegible]			
Holm.3b	[illegible]				J.Smith.cf	[illegible]			
Frisch.2b	[illegible]				Sisler.1b	[illegible]			
B'tomly.1b	[illegible]				Hornsby.1b	[illegible]			
Hafey.lf	[illegible]				Bell.3b	[illegible]			
Roettger.rf	[illegible]				Brown.lf	[illegible]			
Wilson.c	[illegible]				Ja.C'ney.ss	[illegible]			
M'nville.ss	[illegible]				Burrus.z	[illegible]			
Rhem.p	[illegible]				Farrell.ss	[illegible]			
Haid.p	0	0	0	0	Taylor.c	[illegible]			
					Brandt.p	[illegible]			
					G'utreau.x	1	0	0	0
					Edwards.p	0	0	0	0
					Moore.†	1	0	0	0
					Wertz.p	0	0	0	1
Totals	36	12	27	13	Totals	38	12	27	11

z—Batted for Jim Cooney in 6th.
x—Batted for Brandt in 7th.
†—Batted for Edwards in 8th.

SCORE BY INNINGS

St. Louis	0	1	2	0	0	0	2	5	0	—11
Boston	0	1	0	0	0	0	0	7	0	—8

SUMMARY

Error—Bottomley. Runs batted in—Douthit, 2; Bottomley, 3; Hafey, 2; Wilson, 2; Rhem, Frisch, Hornsby, 3; J. Smith, 2; Richbourg, Farrell, Brandt. Two-base hit—Brandt. Home runs—Hafey, 2; Bottomley, Frisch, Douthit, Hornsby. Sacrifice hits—Roettger, Taylor. Double plays—Holm to Frisch to Bottomley; Bell to Jim Cooney to Sisler; Farrell to Hornsby to Sisler. Left on base—St. Louis, 4; Boston, 9. Bases on balls—Off Rhem, 5; Brandt, 4; Edwards, 2. Struck out—By Rhem, 2; Brandt, 5. Hits batted—Off Rhem, 12 in 7 2-3 innings; Brandt, 7 in 7; Wertz, 1 in 1; Haid, 0 in 1 1-3; Edwards, 4 in 1. Wild pitch—Edwards. Losing pitcher—Brandt. Umpires—Moran and Reardon. Time of game—2h. 10m.

WOMEN'S NET TEAM CHOSEN

(Continued from First Page)

the team, Mrs. Mallory No. 2, and Miss Jacobs No. 3, exactly the same singles line-up which won four out of five matches from the English girls last year at Forest Hills. Miss Wills and Mrs. Mallory again are to play two singles matches while Miss Jacobs, the youngest member of the team, is to play one, encountering the youthful English player, Betty Nuthall, who beat her in last year's play.

In doubles the American team will depend on Miss Wills and Miss Penelope Anderson of Richmond, Va., as the No. 1 team and Miss Jacobs and Miss Goss as the other.

Mrs. Mallory's first opponent probably will be Mrs. Kitty McKane Godfree or Miss Gwynneth Sterry while the match between the 19-year-old California girl, Miss Jacobs, and Miss Nuthall, who is 17, will again be a feature as it was of the play in this country last year.

SIR CHARLES PADDOCK, the celebrated sprintist, was the recipient the other night of a new honor in the shape of a life membership in the Los Angeles Athletic Club. It was certainly a well deserved tribute and we got an awful kick out of the occasion. There were about a score of dignitaries present, with the "Great American Middle Class" of hard-working individuals represented in working clothes by Leo V. Starr, Dr. Wallace Dodge and the proprietor of this colyum, and the idle rich represented by everybody else wearing Tuxedos. Paddock, Sr., spoke on "how it feels to be the father of the fastest human" and there were numerous other speeches, mostly reminiscences, such as Boyd Comstock's yarn about Warren Bovard's surprise visit to Thirty-sixth street in a straw hat about twenty years ago. Ask Warren about it.

• • •

The Hon. Bovard told how he and Forrest and Ed Stanton and a few other old gentlemen used to try to make a sprinter out of Charley Paddock on the beach at Hermosa some fifteen or eighteen years ago. You should have heard him tell of the famous seventy-five-yard dash on the beach between himself and Charley Parsons, the one-time 9 4-5s. sprinter, in which Fred Kelly acted as starter and then insulted both the old gentlemen by dashing past them to act also as judge of the finish. Comstock had a good yarn about his challenge to Bovard. He had discovered that he couldn't beat Warren at anything from fifty yards to a mile so he challenged him to a sort of prehistoric Pyle marathon in which they were to run until one of them quit. It never came off.

• • •

Leslie B. Henry, chairman of the board of athletic governors, described the difference between present-day conditions when full teams of athletes are representing the L.A.A.C. on trips all over the country, and the period about fifteen years ago when it was something of a struggle to raise enough money to send such peerless swimmers as yours truly on a "trancontinental" journey to represent the club at Redondo and other distant points. Leo Starr here got in a nasty crack to the effect that probably the trips they took in those days were about all that were deserved, considering the caliber of the athletes the club had at the time, having special reference to us. We didn't know Leo had ever seen us swim.

• • •

Seriously, things are moving with the club. At the 1921 Olympics the whole Pacific Coast had only twenty athletes on the team, of which about a dozen represented the club. At the present moment the L.A.A.C. has two boxers, two gymnasts, two divers and one fencer on the 1928 Olympic team and expects to have several more swimmers and divers and, of course, a whole herd of track-and-field athletes. If Sir Charles Paddock doesn't lead the L.A.A.C. team to victory in the national championships next month we'll be very much surprised indeed.

Krause Shuts Out Oaks, 1-0

OAKLAND, June 13. (AP)—Harry Krause, former Oakland pitcher, turned his old team-mates back with four hits today and the Missions evened the series by a 1-0 victory. A two-bagger by Bodie and Slade's single to center produced the winning run in the ninth. Craghead pitched steady ball for the Oaks.

MISSION	AB	H	O	A	OAKLAND	AB	H	O	A
Swans'n.cf	[illegible]				G'vrnor.cf	[illegible]			
Finn.2b	[illegible]				Caveney.2b	[illegible]			
Rodda.3b	[illegible]				Fenton.1b	[illegible]			
Huff.rf	[illegible]				Arlett.rf	[illegible]			
Bodie.lf	[illegible]				Meusel.lf	[illegible]			
M'Dan'l.1b	[illegible]				Lary.ss	[illegible]			
Slade.ss	[illegible]				Read.x	[illegible]			
Baldwin.c	[illegible]				Reese.2b	[illegible]			
Krause.p	[illegible]				Craghead.p	[illegible]			
					Brubaker.c	[illegible]			
					Lombardi.z	[illegible]			
Totals	33	9	27	11	Totals	28	4	27	13

x—Batted for Read in 9th.
z—Batted for Reese in 9th.

SCORE BY INNINGS

Mission	0	0	0	0	0	0	0	0	1	—1
Base hits	1	2	0	2	0	1	1	0	2	—9
Oakland	0	0	0	0	0	0	0	0	0	—0
Base hits	1	1	0	1	0	0	0	0	0	—4

SUMMARY

Two-base hits—Caveney, Meusel, Read, Rodda, Bodie. Runs responsible for—Craghead, 1. Struck out—By Craghead, 7; Krause, 6. Bases on balls—Off Craghead, 1; Krause, 4. Stolen bases—Rodda, McDaniel, Governor, Arlett. Sacrifice hits—Fenton, 2; Lary. Run batted in—Slade. Umpires—Mazerkurth and Westervelt. Time of game—1h. 55m.

INDIANS COLLECT

CLEVELAND, June 13. (AP)—The Indians broke their losing streak which had mounted to seven games by an 8-to-7 victory over Washington today. J. Sewell and Lew Fonseca, who had been in a prolonged batting slump, snapped out of it and knocked in five runs. The Tribesmen's five-run rally in the seventh at the expense of Lisenbee and Marberry, gave Cleveland its margin of victory. Reeves, with a home run and three singles, was the individual batting star.

WASHINGTON	AB	H	O	A	CLEVELAND	AB	H	O	A
Rice.rf	[illegible]				J'mieson.lf	[illegible]			
Harris.2b	[illegible]				Lind.2b	[illegible]			
Hayes.2b	[illegible]				Morgan.3b	[illegible]			
Barnes.cf	[illegible]				L'gford.cf	[illegible]			
Goslin.lf	[illegible]				Fonseca.1b	3	1	13	1
Judge.1b	[illegible]				J.Sewell.ss	[illegible]			
Reeves.ss	[illegible]				Summa.rf	[illegible]			
Bluege.3b	[illegible]				L.Sewell.c	[illegible]			
Kenna.c	[illegible]				Shaute.p	[illegible]			
Lisenbee.p	[illegible]								
Marberry.p	[illegible]								
Brown.p	[illegible]								
Ruel.x	1	0	0	0					
Totals	38	14	24	10	Totals	30	8	27	15

x—Batted for Brown in 9th.

SCORE BY INNINGS

Washington	0	0	0	0	1	3	1	0	2	—7
Cleveland	1	0	0	0	0	1	5	0	x	—8

SUMMARY

Runs batted in—J. Sewell, 3; Fonseca, 2; Lind, Morgan, Shaute, Reeves, 3; Harris. Two-base hits—Lind, Fonseca, Barnes. Three-base hits—Morgan, Shaute, Hayes, Barnes. Home run—Reeves. Stolen base—Shaute. Sacrifice hits—Morgan, Fonseca, Lisenbee. Double play—J. Sewell to Lind to Fonseca. Left on base—Washington, 7; Cleveland, 5. Bases on balls—Off Shaute, 2; Lisenbee, 3; Marberry, 1. Struck out—By Shaute, 5. Hits batted—Off Lisenbee, 5 in 6 innings (none out in 7th.); Marberry, 3 in 1; Brown, 0 in 1. Hit by pitcher—By Lisenbee, L. Sewell. Losing pitcher—Lisenbee. Umpires—Van Graflan, Nallin and Dineen. Time of game—1h. 49m.

CARDS BEST

BOSTON, June 13. (AP)—Five home runs, two by Hafey, helped Louis defeat Boston, 11 to 8, today and win their third straight victory of the series. Rhem pitched admirably until the eighth when Boston began to hit savagely and made seven runs. Hornsby's home run with two on was the culminating blow. The ball went between the center and left-field bleachers. The Braves today announced the release of Hearn, a left-handed pitcher, to the Shreveport club of the Texas League. Score:

BOSTON	AB	H	O	A	ST. LOUIS	AB	H	O	A
Rothr'k.1b	5	1	11	0	McNeely.rf	[illegible]			
Myer.3b	5	2	3	1	Bran'on.2b	[illegible]			
P'stead.cf	[illegible]				Manush.lf	[illegible]			
Williams.lf	[illegible]				Schulte.cf	[illegible]			
Regan.2b	[illegible]				Kress.ss	[illegible]			
Taitt.rf	[illegible]				Blue.1b	[illegible]			
Gerber.ss	[illegible]				B'court.3b	[illegible]			
Bradley.p	[illegible]				Schang.c	[illegible]			
S'tlemire.p	[illegible]				Ogden.p	[illegible]			
Morris.p	[illegible]				Strelecki.p	[illegible]			
Berry.c	[illegible]				Wiltse.p	[illegible]			
Russell.p	[illegible]				Coffman.p	[illegible]			
Simmons.p	[illegible]				Sturdy.z	0	0	0	0
Rogell.ss	[illegible]								
Rollings.x	[illegible]								
Hevins.†	[illegible]								
Totals	38	11	†28	14	Totals	39	12	30	10

†—One out when winning run scored.
x—Batted for Gerber in 8th.
†—Batted for Bradley in 7th.
z—Batted for Bettencourt in 10th.

SCORE BY INNINGS

Boston	0	0	0	2	1	2	3	0	0	0	—8
St. Louis	1	0	1	6	0	0	0	0	0	1	—9

SUMMARY

Error—Gerber. Runs batted in—Rollings, Brannon, 3; Williams, 2; Taitt. Blue, Berry, 3; Manush, Ogden, 2; McNeely, Regan, Schang. Two-base hits—Manush, McNeely, Berry, Schulte. Three-base hit—Ogden. Home runs—Brannon, 2; Williams, Taitt, Blue, Berry. Stolen base—Manush. Sacrifice hits—Rothrock, Rollings, Strelecki, Williams. Double play—Regan to Gerber to Rothrock. Left on base—Boston, 7; St. Louis, 7. Bases on balls—Off Russell, 1; Ogden, 2; Bradley, 2; Settlemire, 1; Wiltse, 2. Struck out—By Russell, 1; Ogden, 1. Hits batted—Off Russell, 7 in 3 2-3 innings; Simmons, 0 in 1 1-3; Bradley, 0 in 1; Settlemire, 2 in 3 1-3; Morris, 1 in 0 (pitched to 1 batter;) Ogden, 7 in 6 2-3; Strelecki, 2 in 2-3; Wiltse, 1 in 1-3; Coffman, 1 in 1 1-3. Wild pitches—Russell, 2; Wiltse. Winning pitcher—Coffman. Losing pitcher—Settlemire. Umpires—Barry, Connolly and McGowan. Time of game—2h. 12m.

SOLONS CLEAN UP HOLLYWOOD

(Continued from First Page)

Kinney sweated off another pound.

Ray Keating, ace of the Solon staff, was sent to the mound out of turn in a desperate attempt to get the local club back into the win column, and he turned the trick. He was found for nine safe hits, but kept them well scattered.

The only inning in which the Sheiks were able to bunch their blows was in the third, when they scored their only run. Successive safe hits, all for one base, by Bassler, Kinney and Lee accounted for the lone tally.

The Senators pounded Kinney consistently. The rotund gentleman got the side out in the first inning, but encountered plenty of grief in the second and third rounds, when the home boys galloped over enough scores to clinch the contest.

The Senators pulled one of the rarest sort of triple plays in the eighth inning of the game. Kinney and Lee had singled, putting the former on second base. Kerr hit a sharp ground ball to Third Baseman Backer, who tagged the bag, retiring Kinney. He then threw to Monroe, forcing Lee and Monroe relayed the ball to Sheely to put out Kerr.

The score:

HOLLYWOOD	AB	H	O	A	SACRAMENTO	AB	H	O	A
Lee.ss	[illegible]				French.ss	[illegible]			
Kerr.2b	[illegible]				Monroe.2b	[illegible]			
Tombly.cf	[illegible]				Osborne.lf	[illegible]			
Roth.rf	[illegible]				Sheehan.rf	[illegible]			
Carlyle.lf	[illegible]				Sheely.1b	[illegible]			
Heath.1b	[illegible]				Severeid.c	[illegible]			
Wera.3b	[illegible]				Hoffman.cf	[illegible]			
Bassler.c	[illegible]				Backer.3b	[illegible]			
Kinney.p	[illegible]				Keating.p	[illegible]			
Totals	32	9	24	11	Totals	33	13	27	11

SCORE BY INNINGS

Hollywood	0	0	1	0	0	0	0	0	0	—1
Base hits	[illegible]									—9
Sacramento	[illegible]									[illegible]
Base hits	[illegible]									—13

SUMMARY

Error—Roth. Runs responsible for—Keating, 1; Kinney, 4. Struck out—By Keating, 3; Kinney, 4. Bases on balls—Off Kinney, 4. Hit by pitched balls—Backer, 2. Stolen base—Osborne. Three-base hit—Osborne. Home run—Sheehan. Two-base hits—Osborne, Kerr, Monroe. Runs batted in—Keating, Lee, Sheely, Severeid, Osborne, 2; Sheehan, 2. Double plays—French to Monroe to Sheely; Kerr to Lee to Heath; Kerr to Heath. Triple play—Backer to Monroe to Sheely. Time of game—1h. 30m. Umpires—Casey, Kolls and Genshlea.

Foley Beaten by Canzoneri

MONTREAL, June 13. (AP)—Tony Canzoneri, featherweight champion of the world, won the decision over Vic Foley of Vancouver in a ten-round bout here tonight. Canzoneri's title was not at stake.

The Canadian put up a dogged battle against a superior boxer and was able to administer severe punishment to the champion occasionally. Canzoneri opened up a cut over Foley's eye in the fourth round which hampered the western lad and kept pecking away at it through the entire bout.

During the early rounds Canzoneri treated his opponent to a dazzling display of footwork so that Foley seldom could reach him. At the end of the third the Vancouver lad got in a solid right to the champion's head that slowed him up for a couple of frames. They fought evenly in the fourth and the Canadian had a clear margin in the fifth.

Beginning with the sixth round Canzoneri started boring in, taking plenty of punishment in the slugging match to land a few telling blows. The champion came on strongly in the last two rounds and ran up a safe margin. Foley was plainly tierd, but put up a courageous losing battle.

PETERSON HERE FOR FUENTE GO

Chicago Heavyweight Faces Mexican Tuesday

Newcomer to Start Work in Gymnasium Today

O'Brien May Get Crack at Mushy Callahan

"Big Boy" Clayton Peterson, Chicago heavyweight, arrived here yesterday for his ten-round bout with Tony Fuente at the Olympic next Tuesday night which features forty rounds of heavyweights.

The newcomer stands six feet four inches tall and rates as one of the best young big fellows around the Middle West. He holds decisions over Otto Von Porat, Tiny Robuck and Bearcat Wright.

Matchmaker Wad Wadhams is using two tens, an eight and two sixes on the card. The eight-rounder shows Andy Mitchell of Long Beach and Pete West.

Two weeks ago West defeated Buck Walters in a close bout which stole the heavyweight show. West has been undefeated in ten battles to date. He is a Lithuanian.

Peterson will work out at the Manhattan gym today. He worked with Jack Dempsey when the Manassa Man was training for the Gene Tunney bout in Chicago last summer. He boxed on the card, defeating Johnny Grasso of New York.

Fuente's opposition claims to have had sixty-one battles, losing but twice and one of these was on a foul. Robuck knocked him out once, but in a rematch Peterson took an easy decision. He had Von Porat on the floor five times.

The two sixes are Johnny Barry vs. Ted Sluder and Jess Sutton vs. Les Kennedy.

The forty-round card last Tuesday night featuring local boxers drew a $13,000 house. The show next week may start at 8:15 due to the length of the line-up.

Tommy O'Brien after his great showing against Bobby La Salle may be matched with Mushy Callahan for the 140-pound title.

O'Brien was the most talked-of fighter around Los Angeles yesterday. If his hand had been raised over La Salle it would not have caused half the disturbance it did when the referee called the bout a draw. The Irishman won eight or nine of the rounds.

The bad decisions last Tuesday may also cause the Olympic to follow the Hollywood precedent of using judges next week, it was announced at the Jack Doyle offices.

Seals Edge Out Portland Team

SAN FRANCISCO, June 13. (AP)—The Seals edged Portland out in today's game here by the narrow margin of one run, the final score being 4 to 3. It was the second victory in as many days for the San Francisco club over the Beavers. Mitchell, Seal twirler, and French of Portland went the limit for the two clubs. Averill of the San Francisco club made two home runs.

PORTLAND	AB	H	O	A	SAN FRANCISCO	AB	H	O	A
Sisato's.2b	[illegible]				Crosetti.3b	[illegible]			
Knothe.3b	[illegible]				Averill.cf	[illegible]			
L'B'reau.lf	[illegible]				T'rston.1b	4	1	13	0
Keesey.1b	[illegible]				Suhr.2b	[illegible]			
Boone.rf	[illegible]				Jolley.rf	[illegible]			
Barbee.cf	[illegible]				Welsh.lf	[illegible]			
Haserot.ss	[illegible]				Rhyne.ss	[illegible]			
Ainsmith.c	[illegible]				Sprinz.c	[illegible]			
French.p	[illegible]				Mitchell.p	[illegible]			
Tomlin.x	1	0	0	0	Johnson.lf	[illegible]			
					Vargas.c	[illegible]			
Totals	33	10	24	12	Totals	32	12	27	19

x—Batted for French in 9th.

SCORE BY INNINGS

Portland	0	0	0	1	1	0	0	1	0	—3
Base hits	[illegible]									—10
San Francisco	1	0	0	1	0	1	1	0	x	—4
Base hits	[illegible]									—12

SUMMARY

Error—Suhr. Runs responsible for—French, 4; Mitchell, 2. Struck out—By French, 2; Mitchell, 2. Bases on balls—Off French, 5; Mitchell, 4. Hit by pitched ball—Averill. Wild pitch—Mitchell. Home runs—Averill, 2. Two-base hits—Crosetti, Rhyne, Le Bourveau, Suhr, Barbee. Sacrifice hits—Knothe, Haserot, Mitchell. Runs batted in—Thurston, Keesey, Averill, 2; Haserot. Double plays—Keesey, unassisted; Crosetti to Suhr to Thurston; Keesey to Ainsmith to Keesey; Rhyne to Suhr to Thurston. Umpires—Fanning, Mails, Cole and Tomlin. Time of game—1h. 43m.

CUBS LOSE

BROOKLYN, June 13. (AP)—Dazzy Vance was invincible here today and Brooklyn won from Chicago, 7 to 2. Babe Herman hit two home runs to lead the attack of the home team and Cuyler drove one over the wall for the Cubs in the first inning. Beck scored the only other Chicago run in the ninth on Hendrick's error.

Malone, who started for the Cubs, was relieved in the eighth by Weinert. Vance fanned ten men. Score:

CHICAGO	AB	H	O	A	BROOKLYN	AB	H	O	A
Beck.3b	[illegible]				P'tridge.2b	[illegible]			
English.ss	[illegible]				H'drick.3b	[illegible]			
Cuyler.rf	[illegible]				Herman.rf	[illegible]			
Wilson.cf	[illegible]				Carey.rf	[illegible]			
Steph'sn.lf	[illegible]				Bressler.lf	[illegible]			
Grimm.1b	[illegible]				B'sonette.1b	[illegible]			
M'Milan.2b	[illegible]				Tyson.cf	[illegible]			
Hartnett.c	[illegible]				B'ncroft.ss	[illegible]			
Malone.p	[illegible]				Deberry.c	[illegible]			
Kelly.x	[illegible]				Vance.p	[illegible]			
Weinert.p	0	0	0	0					
Totals	32	6	[illegible]	14	Totals	33	12	27	12

z—Bissonette out, hit by batted ball.
x—Batted for Malone in 8th.

SCORE BY INNINGS

Chicago	1	0	0	0	0	0	0	0	1	—2
Brooklyn	0	2	3	0	0	0	2	0	x	—7

SUMMARY

Errors—English, Hendrick. Runs batted in—Herman, 3; Deberry, 2; Bancroft, Cuyler. Two-base hits—Stephenson, Tyson, 2. Three-base hit—Deberry. Home runs—Cuyler, Herman, 2. Double plays—Bancroft, Partridge, Bissonette, Hartnett, Grimm. Left on base—Chicago, 3; Brooklyn, 6. Bases on balls—Off Malone, 3; Weinert, 1. Struck out—By Vance, 10; Malone, 3; Weinert, 1. Hits batted—Off Malone, 12 in 7. Losing pitcher—Malone. Umpires—Rigler, Hart and Jorda. Time of game—1h. 50m.

BEARS ENTER TWO IN RACE

BERKELEY, June 13. (Exclusive) Instead of only one representative in the first annual Clear Lake two-mile championship race Sunday the University of California will have two entries in the persons of Art Hargraves and Arthur Castelzo.

PALMS TO MEET DYERS

Sunday the Palms baseball team will oppose the strong Cleanwell Dyers nine at Palms. Oswald will be on the mound for Palms with Portman behind the bat.

THE MAY Co.
Broadway, Eighth and Hill Streets

Here's the New Style in
TUXEDOS
(Coat and Trousers)
A May Company Special at
$35

Note the slightly wider shoulders that taper to a semi-fitted waist. The notch lapel is an important style point. The fabric is high grade unfinished worsted. The tailoring is faultlessly correct. The coat is half silk lined. Men who value correctness will appreciate the value in these suits at $35.

Full Dress Coats and Trousers........$50
Morning Coats and Vests............$55

(The May Company—MEN'S CLOTHING—Second Floor)

No Woman Admires Baldness

Bald or not, she still likes you; but wasn't she just a wee bit more proud of you when you married, and you still had a full head of hair? It's no longer necessary to be bald—thanks to science and the ultra-violet rays. And, every up and doing man who takes pride in his appearance should investigate our treatment, which regrows hair wherever it has grown before.

We guarantee to bring you relief from embarrassing hair and scalp troubles through scientific stimulation of the scalp. New hair begins to make its appearance after a few treatments—and a generous, healthy growth soon follows.

Six Treatments All For $10

Don't be discouraged about your lack of hair. Bring your head troubles to us. We will help you or it will cost you nothing. We use no drugs, chemicals, greases or heat—Examination is FREE.

Private Treatment Rooms for Ladies

HAIR AND SCALP INSTITUTE
Suite 612 Loew's State Bldg.
707 South Broadway
Telephone VAndike 0082
Hours: 10 a.m. to 8 p.m. Saturday to 6 p.m.
Main Office: Chicago, Ill.

BASEBALL DAILY 2:15 SUNDAY 1:30 Wrigley Field
SEATTLE vs. HOLLYWOOD
Take "H" or "5" Car to Ball Park
LADIES FREE EVERY DAY—COMPLIMENTS OF WM. WRIGLEY, JR.

Olympic BOXING TUESDAY NITE
GRAND AT 18TH

NEIGHBORHOOD STORES FOR SALE—
all kinds, large and small, every day in Times Want Ads

Only Collar on a Curve

modern collar, Van Heusen to fit—on specially designed that actually weave it on the fold woven in.

brings you the happy comfort, clean-cut smartness starched comfort.

can compare with Van Heusen, comfort or long wear.

VAN FISK is the latest

35¢ Each 3 For $1

HEUSEN
World's Smartest
COLLAR

PHILLIPS-JONES, U.S.A.

FATHER'S DAY
JUNE 17TH

ALLY, each year, one day is set aside as a remembrance day for fathers and sons and daughters everywhere. Mark this day with a gift to Dad—remember your Dad on June 17th with a box of Admiration Cigars.

"The Cigar that Wins"

ADMIRATION

ADMIRATIONS are MILD because they are HAND-MADE

Straight Beauty Shelby Car-Tops

AUTO TOP SEAL

Gem GOLF BALLS

BOXING
HOLLYWOOD FRIDAY NITE 8:30

5¢ 5¢
IDOLITA
"Famous for taste"

Once Overs - - - By C. D. Batchelor

H. I. Brow: And, Mrs. Whopping Topping, what do you do?
"Sir, I don't do anything. I am."

CHUCKLES from LIFE

All Full

He cringed before me. Although he made a most unpleasant impression, there was something about him hard to resist.

"Sit down," I said, "in this chair."

"Thanks," he replied, "but if you don't mind I'll grovel, a bit on this rug." He looked at me appealingly, abjectly, ravenously.

"Listen," he whispered, furtively, his dour, attenuated, miasmic personality slinking desperately, "one of the most prominent men in this country has just died and left me out of a job. I made him what he was. Can't you take me—? I'll do my best for you. I am an inferiority complex, reassembled 1928 model, can make any depth."

I sank back on my Freudian couch, gesturing him out.

"Sorry," I replied. "No vacancy here." T. L. M.

The Bandits Got There First

New Yorker: Do you know, I actually had a check returned to me yesterday marked "No funds."

Chicagoan: That's nothing. I had one come back the other day marked "No bank."

One Higher

She: Don't you feel as happy as a king when you're flying?

He: Happier. I'm an ace.

THE GUMPS

Ring Out, Wild Yells

By Sidney Smith

GASOLINE ALLEY

Treatment Where Needed

By King

The Family Album—More Air

By Gluyas Williams

(Copyright, 1928, by The Bell Syndicate, Inc.)

ELLA CINDERS

Ready to Quit

By Bill Conselman and Charlie Plumb

WINNIE WINKLE, THE BREADWINNER

For the Love of Mike

By Branner

REG'LAR FELLERS

By Gene Byrnes

A Narrow Escape

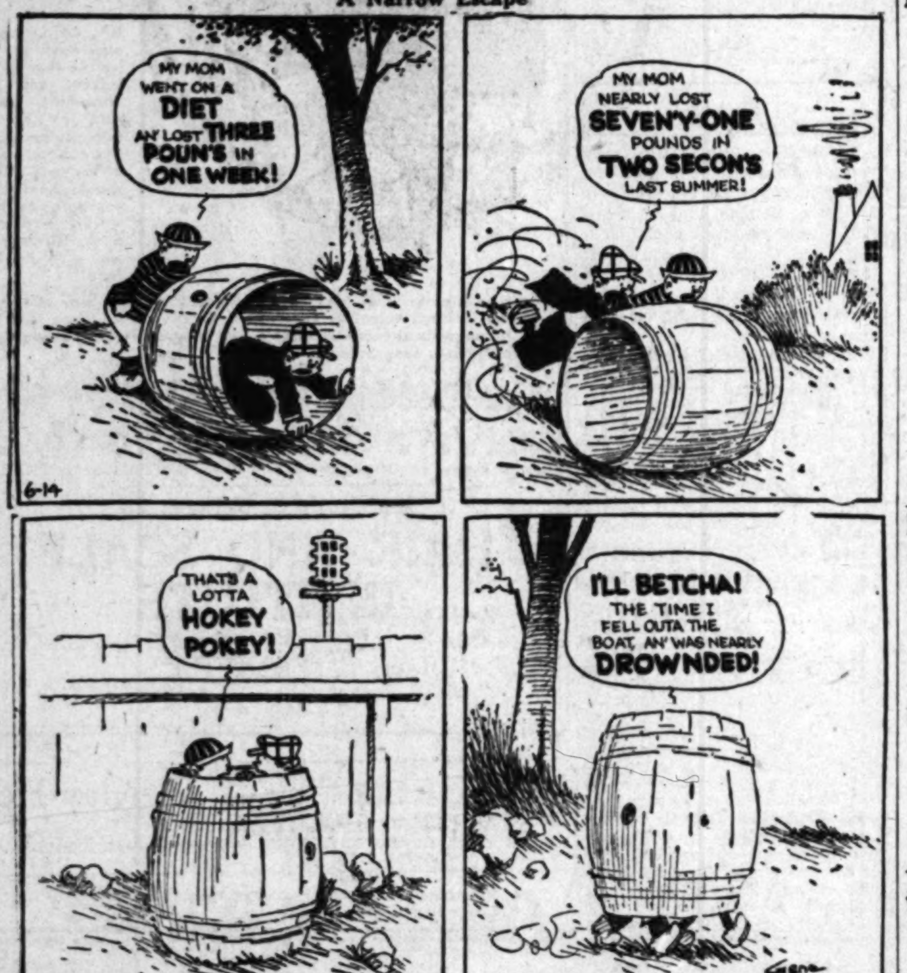

PETEY—

A Short Memory

By C. A. Voight

HAROLD TEEN

Help! Lilacs Has an Idea

By Carl Ed

THURSDAY MORNING.

JOHN D., JR., AIDS IN RESTORATION

Williamsburg, Va., Saved as National Shrine

Executive's Outlay May Reach $5,000,000

Project Completion Assured by His Generosity

WILLIAMSBURG (Va.) June 13.—John D. Rockefeller, Jr., is ...ing with millions the restoration of Williamsburg to its pre-...lutionary setting as a shrine to ...rty and the fathers of the re-... it was revealed by Dr. W. ... Goodwin, secretary of the ...oration charged with the task. ... was said that his contribution ... total $5,000,000.

Dr. Goodwin, a member of the ...lty of William and Mary Col-... told a town meeting that Mr. ...feller's generosity assures the ...pletion of the project conceived ...-five years ago.

"About a year ago," he said, "John D. Rockefeller, Jr., came to ...iamsburg as a senator of the ... Beta Kappa Society in connec-... with the dedication of a build-... erected at the college of Wil-... and Mary in memory of the ...ders of that society.

"It was our good fortune to have ... chance to explain to him our ... of restoring the town to its ...nial appearance. As a result ...ng the past ten months prop-... necessary to the carrying out ... that purpose has been purchased, ...ding many fine old buildings."

The name of Rockefeller has been

Pasad...

Being of... by ord...

A Pow...

ONE MIL...

The very finest FURNIT... good furniture need be...

Financial accommo...

6-pc. Mahogany Bedroom Group (From Widdicomb.) Full size ... Chiffonier, Mirror, Dressing T... Stand and Bench.

4-pc. Bedroom Suite Full size Bed, Dresser, Vanity ... Bench—in walnut.

6-pc. Widdicomb Bedroom Suite Enamel decorated — Twin B... Dressing Table, Chiffonier, C... and Bench.

7-pc. Mahogany Bedroom Suite (Hepplewhite) Twin Beds, Vanity, Chest, Be... Stand and Chair.

Group No. 1

Rush Seat Windsor Chairs

Values to $36

Very light, comfortabl... and durable—in walnu... or mahogany.

Choice $19.75 Each

Group No. 2

Wood Seat Windsor Chairs

Values to $29.50. Man... quaint styles—in walnu... or mahogany.

Choice $13.50 Each

FREE PARKING SPACE

532—54...

...N D., JR., AIDS ...Y RESTORATION

...msburg, Va., Saved as National Shrine

...Executive's Outlay May Reach $5,000,000

...Completion Assured by His Generosity

...MSBURG (Va.) June 13. ...D. Rockefeller, Jr., is ...with millions the restora- ...of Williamsburg to its pre- ...tionary setting as a shrine to ...and the fathers of the re- ...It was revealed by Dr. W. ...Goodwin, secretary of the ...charged with the task. ...said that his contribution ...total $5,000,000. ...Goodwin, a member of the ...of William and Mary Col- ...a town meeting that Mr. ...generosity assures the ...of the project conceived ...years ago. ...a year ago," he said, ...Rockefeller, Jr., came to ...as a senator of the ...Kappa Society in connec- ...the dedication of a build- ...at the college of Wil- ...and Mary in memory of the ...of that society. ...our good fortune to have ...to explain to him our ...restoring the town to its ...appearance. As a result ...the past ten months prop- ...to the carrying out ...has been purchased, ...many fine old buildings." ...of Rockefeller has been linked by rumor with the restoration plan ever since the corporation began purchasing historical sites and properties. More than $1,600,000 already has been spent.

Officials of the corporation estimate that the total cost of the work now contemplated will range from $4,500,000 to $5,000,000. It is understood that Mr. Rockefeller agreed to give the corporation whatever funds are required.

LANDLUBBERS' LINGO LOGGED

But Old Salts Will Pipe Down "Right" and "Left" and You May Lay to That

LONDON, June 13. (AP)—The international shipping conference approved a recommendation today substituting the words right and left for their ordinary nautical equivalent of starboard and port.

Theft Laid to Woman Banker

BOSTON, June 13. (AP)—Miss Frances R. Burnham, first woman bank treasurer in Massachusetts and for forty-one years employed by the Workingmen's Co-operative Bank, today stood accused of the theft of $6870 from the institution. In addition she was indicted on charges of having made false entries in the books.

Miss Burnham became the bank's only clerk when she was 17 years of age and gradually worked up from a $6 weekly salary to $4500 a year. She denied the charges.

GEN. PEI SEIZES PEKING PALACE

Kwangsi Commander from Hankow Enters City

Capital Area Soon to Have Half-Million Troops

New Arrival Has Executed 2000 Communists

PEKING, June 12. (AP) (Delayed via naval radio)—Gen. Pei Chung Hsi, Kwangsi commander from Hankow, who has terrorized Communists at Shanghai and Hankow, where he executed nearly 2000 persons, today took possession of the Yang Yu Ting palace at Peking. Two thousand Hunan troops marched into the city with him as his bodyguard.

Gen. Pei announced that he is bringing 120,000 of his soldiers from the Kwangsi and Hunan provinces to the Peking and Tien-tsin areas, which he said will swell the number of Nationalist troops in this district to more than 500,000.

He declared that Gen. Feng Yu-Hsiang has 140,000 troops and that Gen. Yen-Hsi Shan's forces surpass 250,000 men. Foreign observers are inclined to believe that the latter figure is an overestimate.

SCHOOL PRINCIPAL FREED

BERKELEY, June 13. (AP)—C. K. Hayes, Berkeley High School principal, was freed today by Judge Youngs of battery charges growing out of the asserted whipping of 9-year-old Elizabeth Springer.

DANCING FANCIES TURN TO LOVE

Estranged Couple Make Up and Others in Marathon Become Engaged

CHICAGO, June 13. (AP)—A marathon dance apparently is a good place not only to become engaged, but to reconcile matrimonial differences. Frank and May Brown of South Sioux City, Neb., the only married couple in the long-distance dance which started here the 3rd inst., were estranged when they entered the contest, but when they dropped out after 244 hours of dancing, announced they had made up and that there will be no divorce.

The only other two couples still left on the floor said they have become engaged.

Impeachment of Reading Dropped

BOSTON, June 13. (AP)—The House of Representatives today adopted a resolution recommending that further proceedings in the impeachment of Arthur K. Reading be dropped and the articles of impeachment be placed on file.

The resolution is based on the fact that Reading had resigned as Attorney-General.

NOBILE DRIFTS TOWARD HELP

Polar Ice Carrying Group in Direction of Aid Ship

Fate of Those Who Drifted With Dirigible Unknown

Reports Tell of General's Arm and Leg Being Hurt

[Copyright, 1928, Associated Press]

KINGS BAY (Spitzbergen) June 13. (AP)—Giuseppi Biogia, radio operator of the Italia, reported to the base ship Citta di Milano today that the Nobile party is being driven in a northwesterly direction. He reported the position of the group as 80.37 north latitude and 27.34 east.

This drift is carrying the Nobile party slowly in the direction of their would-be rescuers who now are making every effort in the sealer Hobby to reach North Cape, whence an air reconnoissance can be made toward Foyne Island.

It has not been possible to establish contact with the portion of the crew which drifted away with the gas bag of the dirigible and their fate is not known. It is stated that if the Nobile party had been thrown from the Italia from thirty to forty miles further to the southeast they would have drifted in a southwesterly direction toward the coast of Spitzbergen itself.

ITALIA'S COMMANDER ALSO INJURED IN CRASH

ROME, June 13. (AP)—Latest reports from the stranded crew of the dirigible Italia reveal that Gen. Umberto Nobile himself was injured on the right arm and right leg when the airship's gondola was torn from her on the ice north of Spitzbergen.

The general in his report, however, says that the injury to his arm is healed and that to his leg nearly so.

The report, made public in a communique by the official news agency Stefani, says that in addition to Gen. Nobile, the others injured are Dr. Finn Malmgren, Swedish meteorologist, who suffered severe contusions on his arm, and Chief Technician Cecioni, whose right leg is broken below the knee.

Dr. Malmgren had recovered from his hurts before he and two others of the crew left the Nobile party on May 30 last, in an effort to reach land. Cecioni, however, will need long attention before being cured.

NOBILE'S STORY

Gen. Nobile's story of the wrecking of the Italia as summarized by the Stefani agency follows:

"At 10:30 a.m. on May 25 while the Italia was flying normally at a height of 500 meters, suddenly the weight increased (apparently by snow and ice forming on the bag.) The airship began a rapid plunge which it was impossible to halt and in two minutes it crashed upon the polar ice pack.

"The cabin and part of the upper bracing were torn away while the bag was carried by the wind in an easterly direction.

"Among the debris on the ice all the occupants of the cabin were found miraculously to be alive. Scattered on the ice around them was almost all the material which formed the cabin.

"Only a minute after the plunge, Nobile and his companions cried passionately: :Viva Italia.'

"On the evening of May 30 about twelve kilometers northeast of Foyn Island, Capt. A. Mariano and Capt. Filippo Zappi and the Swedish scientist, Dr. Finn Malmgern, started with provisions for North Cape. They intended to cover ten kilometers a day.

THOSE REMAINING

"There were left with Nobile, the Czecho-Slovak scientist, Prof. F. Dehounek, Lieut. A. Viglieri, Engineer Troiani, Motor Chief Natale Ceccioni and Giuseppi Biogia, radio operator.

"The other members of the crew remained with the drifting dirigible. They will have food enough for three months and are supplied with complete equipment.

"In the group with Gen Nobile there are two injured, one of them already convalescent. The other, suffering from a leg injury below the knee, will recover eventually."

Gen. Nobile says the ice has broken up a little and open leads are showing between the floes.

Radio communication between the Italia's survivors and the base ship Citta Di Milano, which was difficult last night, is good today.

New Jerseyan Says He Backed Own Campaign

WASHINGTON, June 13. (AP)—Joseph S. Frelinghuysen, former Senator from New Jersey, spent $50,000 in a futile effort to win the Republican Senatorial nomination in the recent New Jersey primary, he told the Reed investigating committee today.

The former Senator testified that he gave his campaign manager $50,000 to be used in the primary fight. He said that to his knowledge this was all his forces spent except the cost of a few small advertisements in his behalf. Contributions that were sent him were returned, he said.

Edison Ends Long Vacation

FORT MYERS (Fla.) June 13. (AP)—Thomas Edison has left his laboratory here and started for his home in East Orange, N. J., after his longest winter vacation since he started coming to Florida forty-five years ago.

The laboratory in which the inventor has worked for forty winters will be sent to Henry Ford's American Museum in Detroit before Mr. Edison returns. For five months he has been experimenting long hours in a search for a substitute plant that will provide the United States with plenty of cheap rubber in an emergency.

WIRE THE ADDRESS

John Barnes, the analyst. Hall donated. Biz opportunity. Address R. Box 111, Times Office.

Pasadena Furniture Co.

Being operated by William F. Roberts, Receiver, by order of the United States District Court

A Powerful, Amazing Offer!

ONE MILLION DOLLAR STOCK REDUCED

The very finest FURNITURE is now available at prices far below normal. No one who wants good furniture need be without it. A few representative specials are listed below.

Financial accommodation will be granted by the Receiver, wherever possible—

	Was	Receiver's Price
6-pc. Mahogany Bedroom Group (Sun Widdicomb.) Full size Bed, Chiffonier, Mirror, Dressing Table, Stand and Bench.	$465.00	$229.50
4-pc. Bedroom Suite Full size Bed, Dresser, Vanity and Bench—in walnut.	$485.00	$295.00
6-pc. Widdicomb Bedroom Suite Enamel decorated — Twin Beds, Dressing Table, Chiffonier, Chair and Bench.	$727.00	$363.50
7-pc. Mahogany Bedroom Suite (Heppelwhite) Twin Beds, Vanity, Chest, Bench, Stand and Chair.	$495.00	$389.00

—Fourth Floor

	Was	Receiver's Price
9-pc. Dining Suite Including China Cabinet—Beautifully grained walnut.	$785.00	$598.00
8-pc. Walnut Dining Suite Chair seats and backs in mohair.	$625.00	$415.50
8-pc. Spanish Dining Suite (Walnut.) Chair seats and backs in haircloth.	$650.00	$325.00
8-pc. Walnut Dining Group Burl walnut front on the Buffet.	$225.00	$149.50
6-pc. Breakfast Suite Table, Buffet, 4 Chairs. High-grade group in maple hand decorated.	$825.00	$487.50

—Third Floor

Group No. 1

Rush Seat Windsor Chairs

Values to $36

Very light, comfortable and durable—in walnut or mahogany.

Choice $19.75 Each

Group No. 2

Wood Seat Windsor Chairs

Values to $29.50. Many quaint styles—in walnut or mahogany.

Choice $13.50 Each

A Winthrop Desk or Secretary

—Showing what excellent pieces can be had at low prices.

Governor Winthrop type desks and secretaries are very much in vogue—Made faithfully with the serpentine front.

DESK—

Antique Mahogany finish—three spacious drawers. Formerly $65.00.

Receiver's Price $39.75

SECRETARY—

Regular Price $95

This Week Special $56.50

Antique Mahogany—beautifully finished. Three drawers below. An unusual value.

—Second Floor

All Items Listed Subject to Prior Sale

Bridge and Floor Lamps

Now Low in Price

These remarkable groups include lamps of every description.

Artistic Standards

Beautiful designs and finishes.

A Variety of Shades

Silk, parchment, lace and painted effects—Many shapes and sizes.

Lamp and Shade to be Sold Complete

GROUP NO. 1—Values to $17.00 Special $7.75

GROUP NO. 2—Values to $25.00 Reduced to $9.75

GROUP NO. 3—Values to $35.00 Now Only $11.75

GROUP NO. 4—Values to $45.00 Featured at $14.75

FREE PARKING SPACE

Pasadena FURNITURE CO.

COURTESY AND SERVICE

William F. Roberts, Receiver

532—542 E. Colorado Street, Pasadena

A GENUINE PANAMA FROM ECUADOR

pure panama fibre

fine • • even • • tightly woven

NEVER have you seen such marvelous beauty and value at this price! In a graceful Optimo style which is supple, flexible and lightweight. Once again Sunlan gives you the luxury of high priced quality at a price the average man can afford to pay.

New York Hat Stores INC.

LOS ANGELES • SAN DIEGO • HOLLYWOOD
PASADENA • LONG BEACH

Open Saturday Nights Until 10

Imported All Wool

FLANNEL ROBES

FOR BEACH OR LOUNGE WEAR

$9.85

Here's the Richest Robe Offering we've presented in a year... Pronounced Blazer Stripes... Two and Three Toned Effects... Shawl Collar... Cut Full and Roomy... Silk Tassel Girdle... A Beach or Lounge Robe... Marvelous Value.

Harris & Frank

637 SOUTH HILL ST.

SOCIETY BRAND CLOTHES

LET TIMES WANT ADS DO YOUR HOUSE-HUNTING
—Each day's most attractive vacancies at your finger tips!

The Times Free Information and Resort Bureaus

MAIN OFFICE—CORNER FIRST AND BROADWAY

are for the accommodation and benefit of persons seeking interesting routes of travel, desirable hotels or rest, recreation and recuperation at seashore, mountain or desert hotels and resorts. Particulars are furnished by competent attendants and by correspondence to the general public regarding rates and attractions of railroad and steamship lines, motor stage lines, travel by air, hotels and pleasure and health hotels and resorts. Descriptive circulars and transportation literature are kept on hand for inspection and distribution. This service is absolutely free.

Make Your Resort and Hotel **RESERVATIONS**

FREE OF CHARGE AT THE

Times Information and Resort Bureau, Times Bldg., Bdwy. at First St., or at The Times Branch Office, Information and Resort Bureau, 621 South Spring Street. Telephone MEtropolitan 0700.

"Direct-U"

Have you had difficulty in finding some particular advertised product? Have you had to hunt from store to store to find something you had seen advertised?

The Times has established a new department, called "Direct-U," which has collected data about thousands upon thousands of trade-named (advertised) products and stands ready to tell you just where you can find the thing you want.

The Times is glad to help its readers and advertisers through this new service—so make free use of it—there is no charge, of course.

All you need do is phone the Los Angeles Times—MEtropolitan 0700—and ask for "Direct-U" Department.

Resorts

Hotel del Coronado
CORONADO BEACH, CALIFORNIA

To Coronado Beach

Via land, ocean or air routes, the trip is one of the most interesting short tours in California.

SUMMER RATES
American Plan

Are now effective and there is no more ideal period for a sojourn especially if you enjoy out of door diversions.

AQUAPLANING SWIMMING GOLF TENNIS RIDING BOATING FISHING

Within doors there is dancing to charming music in Casino, with formal dances Wednesday and Saturday in ballroom, and Sunday concerts.

RESERVATIONS

Will be attended to by our Los Angeles representative Marie Wall at 604 West Sixth Street. Phone VAndike 6684.

MEL S. WRIGHT, *Manager*

SAN DIEGO will delight you
SPEND a happy week end or more at this new, modern apartment hotel near park, all amusements and beaches. Our own restaurant, garage, all hotel services. Minimum rates, 2 persons, $5 a day or $135 monthly. Special rates by the year. Send for our booklet. Fifth and Spruce. Phone Hillcrest 7100.
golf riding tennis motoring fishing swimming
rest or recreation at— **PARK MANOR**
ABOVE SAN DIEGO AND THE BAY!

EL PUEBLO RIBERA The Village by the Sea at LA JOLLA
Spend your vacation here. Each unit a completely furnished home of four rooms and a roof garden—decorated and designed to anticipate the most exacting demands—comfortable, practical, aesthetic. Times Resort Bureau or W. L. LLOYD, La Jolla, Calif. Phone La Jolla 562.

SEVEN OAKS An ideal mountain resort for the whole family, whether for the week end or longer stay. Moderate prices. Inquire into our advantages as a place to take your family this summer. Address Manager—SEVEN OAKS, CALIF., or phone Suburban 9092 Redlands, Cal.

TAMARACK LODGE TWIN LAKES. Trout fishing, marvelous scenery. American plan, housekeeping cabins and tents, store, service station. LLOYD B. AUSTIN, Mgr., Mammoth Lakes, Mono Co., Calif.

IDYLLWILD SAN JACINTO MOUNTAINS. Hotel and Housekeeping accommodations—Golf—Tennis—Swimming—Horseback Riding—Fishing. Reserve through Times Information Bureau or Special all-expense trip via Motor Transit. Ask your depot agent or Phone San Jacinto 8878, Idyllwild, Inc.

MOUNT WILSON HOTEL
OLD FASHIONED NEW ENGLAND CHICKEN DINNER
Served on the Mountain Top Every Sunday From 12 to 4 P.M.
FRANK B. SCHROEDER, Manager. Phone Sterling 9934-F2.

A mile high, up in the sky / Above the fogs, so let us hie to **OAKGLEN LODGE**
"The Resort Which Is Just Like Home"
Times, Peck-Judah, P. O. Yucaipa, Phone Redlands Suburban 9088.

AMSBURY HOTEL HOT MINERAL SPRINGS
AT LAKE ELSINORE—Elev. 1300 ft. Amer. Plan $4 day, up; European Plan, $1.00 day, up. Steam heat—Modern Bath-house—Golf—Hunting. See Times, Peck-Judah or M. H. Wesner, Owner and Manager, Postoffice Elsinore, Calif.

FOREST HOME
California's Only Mountain Resort with PAVEMENT ALL THE WAY
A CLEAN RESORT ··5240 ft. Altitude
See Times Information Bureau. ···FOREST HOME, CALIF.

LAKE ARROWHEAD RESORTS

THE COTTAGE GROVE
LAKE ARROWHEAD, CALIF.
One to five rooms housekeeping and non-housekeeping cottages to rent. Well equipped. Best beds. Shower baths. Store and cafe. Room and board, $4.50 single; $8.50 double per day. O. L. PAPINEAU, Prop., Lake Arrowhead. Phone Main 22.

RAVEN HOTEL Situated 500 feet from shore of Lake Arrowhead—Near Lake Arrowhead Village—Open all year—New—Modern—Running Water—Shower Baths—Steam Heat—European and American Plans—Excellent Table—Reservations "Times" or write P. O. Box 147, Lake Arrowhead, Calif., or Tel. Lake Arrowhead Main 6.

MILE HIGH RESORT In San Bernardino Mountains — 4 miles from Lake Arrowhead. Elevation 5800 feet.
Clean, attractive housekeeping cabins, with private baths and toilets. See "Times" or E. P. Stillens, P. O. Twin Peaks, Cal. Tel. San Bernardino 28100

CAMP FLEMING
FLEMING GROVE—Capacity 500. Dining room, bungalettes, cottages; hot and cold water; complete sewerage, stores; dancing, boats and sports of all kinds. Reservations: Times Inf. Bureau or R. S. Turner, Camp Fleming, Lake Arrowhead, or Peck-Judah Information Bureau.

CHAPMAN COURT Modern 2 to 7 rooms housekeeping Bungalows with Baths. Open all year. See "Times" or D. G. Chapman, Prop. P. O. Box 14, Lake Arrowhead Main 20.

For Information Regarding Any Resort, apply to Times Resort Bureau, Times Bldg., Phone MEtropolitan 0700.

Resorts

BIG BEAR LAKE RESORTS

STILLWELL'S CAMP On Lake Front
Trout and bass season. New Boats and New Motors—Bait — Tackle —Housekeeping Cabins —Hotel Accommodations. Camp equipped with modern sanitary plumbing, baths, etc. New Coffee Shop on water's edge; a la carte service; music with meals. Dancing every week night with 6-piece orchestra in beautiful new dance pavilion. Concrete tennis court—Horseshoes. Amusements free to guests. See "Times" or write Carl W. Stillwell, Owner and Manager, Stillwell's Camp, P.O. Pine Knot, Phone 16. Firemen's Ball in Stillwell's New Dance Pavilion, June 16.

INDIAN LODGE Centrally Located — Comfortably furnished housekeeping cabins and sleeping rooms—See "Times" or Phone Bear Valley 38, or write P. O. PINE KNOT, CALIF.

TAVERN OUR 11TH YEAR
Now European $2 up. American $5 up. Reservations Times or Phone Mr. Brush, Bear Valley 52

Good Luck Camp Center of activity Midway North shore Big Bear Lake. Everything for the Vacationist. Rates extremely reasonable. Children welcome.
Address GOOD LUCK CAMP, Fawnskin, Calif.

WOODLAND LODGE
New housekeeping Cabins, completely furnished. Hot water. Bathroom in each cabin. Eaton & Berkheimer, P. O. Box 763, Pine Knot, Calif. Phone Bear Valley 93 or see "Times."

MYERS' CAMP Elevation 68 Hundred ft. on the shore of Big Bear Lake. 12 acres of beautiful timbered land. The best Camp in Bear Valley, fire places, bath, large living rooms, hot and cold running water. Good fishing, hiking, boating, swimming and tennis. A particular camp for particular People. See Times Resort Bureau or write to MYERS' CAMP, Pine Knot, Calif. Phone 76.

MITCHELL'S CAMP Big Bear Lake—One block from lake shore and amusement center. Completely furnished housekeeping cabins, $12.50 week, two persons; $20.00 four; $30.00 six. American Plan Cabins, $3.00 day, per person; $17.50 week. Housekeeping tents, $7.00 week. Dining room. See "Times" or Mr. and Mrs. L. R. Hughes, Props., P. O. Pine Knot, Calif. Phone Bear Valley 39.

BLUE BIRD LODGE "ALWAYS THE BEST" Better Than Ever Before
Big Bear Lake's Camp of cleanliness and comfort. Housekeeping Cabins among majestic pines with view of lake. Two blocks from business center and amusements. Hot and cold water. $1.00 up. Reservations, The Times, or P. O. Pine Knot, Calif. E. S. Lord, Bear Valley 31.

ANDREWS BUNGALOW CAMP Big Bear Lake
It's Distinctive, Different, New, Modern, five acres of beautiful wooded grounds, facing on the Lake. Bungalows, Cabins, Rooms, Camp grounds, Store Service Station; get descriptive booklet for full particulars, rates, etc. Times Information Bureau or Box 188, Pine Knot, California.

FAWNSKIN—North Shore Big Bear Lake
Clinton E. Miller, original owner of 700 acres, has repurchased his entire estate. Rustic housekeeping cabins, excellent dining room, dancing, splendid fishing location. See Times Resort and Information Bureau for reservations.

STRATTON'S CAMP BIG BEAR LAKE. You will feel at home. Housekeeping cabins, 2 people $15; 3, $20; 4, $25; with toilet and bath, 4 to 6, $50 wk. up. See "Times" or phone R. H. Warfield, Bear Valley 37, P. O. Pine Knot, Calif.

For information regarding any resort apply to Times Resort Bureau, Times Bldg. Phone *MEtropolitan 0700*

PLEASURE FISHING BOATS AND BARGES

FISH AT LONG BEACH
Fishing Boats "Moonlight" and Music
Leave Municipal Pier, 8:30 A.M. Veteran fishermen in charge. Plenty of Bass, Halibut, Sea Trout, Yellowtail, Baracuda, Mackerel and Bonita.

BILL CHALLENGER'S BARGE BILLING
Get the Big Ones—Fish at Del Rey
Bait and Tackle, $1—Boats leave every half-hour.
PLAYA DEL REY PIER

FISH Where You Can Get FISH
16 Live Bait Boats, 2 Barges. Plenty of Room. Live Bait.
Santa Monica Pier

SANTA CRUZ MOUNTAIN RESORTS

PRESCOTT'S INN IN SANTA CRUZ MOUNTAINS
In the ferns and redwoods, only ten minutes from the ocean. Sports galore: tennis, swimming, saddle horses, dancing, etc. American Plan rates, by day $4 to $5.50; by week $24 to $32. Special family and children rates. See Times or write P. O. Box 6, Soquel, Calif.

FERNDALE RESORT SANTA CRUZ MOUNTAINS
Tents with meals, $17 week. Cottages or room, with meals $18 week. Log cabins, with showers and meals, $20 week. Sunday chicken dinner. Dancing. Orchestra. Electricity. Phone Felton 11-F-4. A. M. MANNELL, Olympia, Calif. See Peck-Judah.

SEQUOIA GARDENS
NOW UNDER NEW MANAGEMENT
P. O. ADDRESS SANTA CRUZ, CALIF.

BIG BASIN INN IN THE HEART OF GIANT REDWOODS
SANTA CRUZ MOUNTAINS. Fishing, boating, swimming, dancing, hiking. Santa Cruz Golf Club open to guests. Large improvements this year. Come to the "Wonder Spot" of California. Address Mrs. E. Walters, Redwood Park, Calif., or Times Resort Bureau, L. A.

CATALINA ISLAND RESORTS

Independent Forester Inn
ON CATALINA ISLAND. First-class modern apartments and rooms with kitchenette for housekeeping, also bungalows. Los Angeles Office, 955 S. Olive Street. Phone VAndike 7540 or TUcker 4129.

NATIONAL CAMP Housekeeping cottages and tents — (gas furnished;) sleeping tents and rooms; for parties of one to twelve. D. L. CULLEN, Mgr., P. O. Avalon, Calif. Ph. Avalon 57.

For Information Regarding Any Resort, apply to Times Resort Bureau, Times Bldg., Phone MEtropolitan 0700.

For Boys—CAMPS—For Girls

PACIFIC MILITARY ACADEMY CULVER CITY
SUMMER SCHOOL-CAMP. Academic instruction in morning. Athletics, swimming & horsemanship in afternoons. Enrollment limited. References req. Reasonable rates. EM. 6022.

Los Angeles Hotels and Apartments

New Hotel Rosslyn and Annex
FIREPROOF—1100 ROOMS
Largest Popular Price Hotel in the West. HART BROS., Props. Free Bus to and from Depots. FIFTH AND MAIN STREETS.

Santa Monica Hotels and Apartments

The Embassy BY-THE-SEA "The Aristocrat of Santa Monica"
The last word in exclusive apartments. Daily maid service, electric refrigeration. Make your reservations early. Third at Washington Ave. Phone Santa Monica 26121.

Resorts

PINECREST
A Resort of Distinction. High and Cool in the San Bernardino Mts. On the "Rim of the World" Drive.
A place for play, rest and recreation. Cottage dept. now open. Hotel opens June 15th. Tennis, swimming, saddle riding, dancing, motoring, fishing. Mt. climbing— and all mountain sports. Write for our illustrated folder, rates and reservations. PINECREST RESORT, via San Bernardino, Calif.

No Fogs—Wonderful Weather "Just for Fun" come up to **GLENN RANCH**
Foothill Blvd. No Grades—65 Miles.

Resorts

Honolulu & Northern Tourists: Store your automobile with the WILMINGTON GARAGE at 112 Avalon Boulevard, Wilmington. Storage $7.50 per month

CAMP ANGELUS Elevation 5800
In San Bernardino Mountains. Hotel service $20 wk. Housekeeping Cabins for 2, $10 wk. Reservations "Times," Peck-Judah, Amer. P. E. or Motor Transit Bureaus, or P. O. Camp Angelus, Calif.

SWITZER'S RESORT
on Rim of World, 4 miles from Lake Arrowhead; 18 miles from San Bernardino. Housekeeping cabins and tent houses. Store. Elevation 5500 feet. See Times or B. W. Switzer, Prop., P. O. Twin Peaks Cal. Ph. 28300, San Bernardino Ex.

GOOD USED CARS every day in **TIMES WANT ADS**

Resorts

Lake Arrowhead "Land of the Sky Blue Water"
84 Miles from Los Angeles!
The LODGE and North Shore **TAVERN**
California's Foremost Mountain Hotels
Golfing—Fishing—Boating and all Outdoor Sports
Under the personal management of
Mrs. NELLIE N. COFFMAN
GEORGE B. ROBERSON
OWEN E. COFFMAN
of the Desert Inn, Palm Springs California
...for Reservations Phone Lake Arrowhead—Main 1

Catalina round trip from Los Angeles $3.10
Daily Trip to the "Magic Isle"
See the famous Submarine Gardens through Glass Bottom Boats.
Lv. 6th and Main, L. A. 9 a.m. daily; Long Beach 9:25 a.m. daily. Steamer sails 10 a.m. daily. Orchestra for dancing. You are back in early evening. Round trip from L. A., $2.93, from Harbor, $2.25. Glass Bottom Boat ride at the island, 75c. Luncheon at Hotel St. Catherine, $1.25.
Ask about Two and Three Day Trips—all expense included. Golf (on new course) is sport supreme at Catalina.
CATALINA TICKET OFFICE 6th and Main, Los Angeles TRinity 2961.
In All the World No Trip Like This

A Castle of Comfort in the heart of SEATTLE

new! **The EXETER**
REFINEMENTS—quiet—comfort—equal to America's best—within a few minutes' walk of leading shops and shows! View of Olympic Mts., Puget Sound and lakes. One to five rooms, transient or permanent. Dining room—delicatessen—garage. High class—yet reasonable! Advance reservations advisable!
Seneca at Eighth

BROOKDALE LODGE WORLD FAMOUS DINING ROOM
Santa Cruz Mountains
Brookdale Lodge, made famous by the world renowned dining room, with the mountain brook running through it, beckons you. It's a paradise of mild weather and sunshine up here. Spend your week-end or vacation where at a minimum cost there is horseback riding, hiking, swimming, golfing, tennis.
If the weather is bad at home, come here. Here you will find every comfort, commodious lodging quarters, excellent food, swimming pool, terrace-roofs for sun baths. A refined atmosphere throughout. Excellent cuisine, perfection in service, appetizing menus. Prices $4.50 to $8.00 per day per person, including lodging and meals.
Write right now
DR. F. K. CAMP
Master of the Lodge
Brookdale, California
Ask Mr. Foster Service

THE MAY CO.
Travel Bureau Special Excursion to
Mt. Lowe
Sunday, June 17th
$1.75
Let's go! . . tickets on sale at The May Company Travel Bureau only . . First Floor, Eighth Street side.
(Travel Bureau—First Floor)

Steamships

YALE and HARVARD
Regular Sailings from L.A. Harbor
To SAN FRANCISCO
Tues., Thurs., Fri., Sun. at 4 p.m.
$14 and up ONE WAY
ROUND TRIP $22.75
Including Meals and Berth
16-day return limit on Round Trips
To SAN DIEGO
Wed., Thurs., Sat., Sun. at 3 p.m.
$4 Los Angeles to San Diego — $3.50 L. A. Harbor (Wilmington) to San Diego
ROUND TRIP $6
Including Meals
90-day return limit on Round Trips
Boat train leaves P. E. Depot one hour before each sailing.
LASSCO
LOS ANGELES STEAMSHIP CO.
730 So. Broadway—Tel. VA 2421
505 So. Spring St. Tel. VA 2421 — 6733 Hollywood Blvd. Tel. GL 5505

Days that Pass Too Quickly!
Gloriously carefree, and gay with varied diversions—when you sail the "LASSCO luxury way" to dreamy—
HAWAII
Sail direct from Los Angeles to Honolulu over the popular Southern Route on LASSCO'S famous liners.
One way fares from $90
All-Inclusive-Cost Tours
3 to 5 weeks—as low as $281
Early Sailings
S. S. CITY of LOS ANGELES Sat. June 16
S. S. CITY of HONOLULU " June 30
S. S. CALAWAII " July 7
Make your reservations NOW!
LASSCO
LOS ANGELES STEAMSHIP CO.
730 S. Broadway—Tel. VAndike 2421
505 So. Spring Tel. VAndike 2421 — 6733 Hollywood Blvd. Tel. GLadstone 5505

PACIFIC S.S. CO. THE ADMIRAL LINE
Now
S.S. H. F. Alexander
World's fastest and finest Coastwise Liner for
San Francisco (17 Hours)
Seattle (56 Hours)
Every Friday at 5 P.M.
Get the "H. F. Habit" and
Make every trip a pleasure trip
Telephone for particulars
MUtual 4321
Tickets:—501 W. 6th; 515 So. Spring.

NEW ZEALAND AUSTRALIA
Union Line of New Zealand
VIA TAHITI AND RAROTONGA
Sails from San Francisco
"MAUNGANUI" (15,000 tons)..July 11, Sept. 5
"MAKURA" (14,000 tons)......Aug. 8, Oct. 3
For fares etc., apply local S.S. or R.R. agencies or Union S. S. Co., 230 California St., San Francisco. Hind, Rolph & Co., Inc., Gen. Agents.
Canadian-Australasian Royal Mail Line
VIA HONOLULU AND SUVA (Fiji Is.)
Sail from Vancouver, B. C.
"AORANGI" (22,000 tons) ....June 27, Aug. 22
"NIAGARA" (20,000 tons) ....July 25, Sept. 19
For fares, etc., apply Canadian-Australasian Royal Mail Line, 621 So. Grand Av., Los Angeles, or 999 Hastings St. West, Vancouver, B. C.

GOOD USED CARS every day in **TIMES WANT ADS**

Superb Routes of Travel

East via San Francisco

a cool, refreshing, restful trip over the scenic Sierra—it costs no more.

Go east—or come back—a different way this year. There is now a through Pullman sleeper from Los Angeles to Chicago via San Francisco and the OVERLAND ROUTE. Leave Los Angeles on the "Padre" at 7:45 p.m., arrive Oakland Pier 9:02 a.m., (San Francisco 9:30 a.m.) leave Oakland Pier on the "Gold Coast Limited" at 11:30 a.m.—into Chicago third morning at 9:00 a.m. No change of cars. This is the only through sleeper service from Los Angeles to Chicago via San Francisco.

Also through Pullman service between San Francisco and Chicago via the Royal Gorge leaving San Francisco on "Gold Coast Limited." It costs no more to go this way and you may stop over at San Francisco if you wish.

Two other high class, fast trains daily between San Francisco and Chicago—the famous "Overland Limited" and "Pacific Limited."

Go one way; return another

A pleasant, comfortable, interesting trip via San Francisco, Great Salt Lake, Ogden and Omaha. Return any other route if you wish. Reduced roundtrip fares, good via OVERLAND ROUTE via San Francisco, SUNSET ROUTE from New Orleans or GOLDEN STATE ROUTE between Chicago and Los Angeles. Only slightly added fare via SHASTA ROUTE and through Pacific Northwest.

Fares Cut on and after May 22

For Example, *Roundtrip to:*			
Atlantic City, N.J.	$133.34	Memphis, Tenn.	[illegible]
Boston, Mass.	157.76	Minneapolis, Minn.	[illegible]
Chicago, Ill.	90.30	New Orleans, La.	[illegible]
Detroit, Mich.	109.92	New York City	[illegible]
Duluth, Minn.	99.00	Oklahoma City, Okla.	[illegible]
Indianapolis, Ind.	103.34	Philadelphia, Pa.	[illegible]
Kansas City, Mo.	75.60	Pittsburgh, Pa.	[illegible]
Knoxville, Tenn.	113.60	St. Louis, Mo.	[illegible]
		Washington, D.C.	[illegible]

Try the OVERLAND ROUTE *in one direction this summer*

Southern Pacific
Ticket Offices: 212 W. Seventh St. 1147 S. Broadway. Main Floor Pac. Elec. Bld. Sixth & Main. Subway Terminal Bldg. 423 S. Hill Street. Long Beach: 140 West Ocean. Santa Monica: 416 Santa Monica Blvd. Alhambra: 137 West Main Street

8th Annual Winter Mediterranean Cruise

Raymond-Whitcomb has again chartered the Cunard Cruise-ship "Samaria"; membership limited to 390 passengers, First Class, for complete Mediterranean Cruise, leaving New York, January 22, 1929.

Madeira, Spain (including the Alhambra), North Africa, Egypt, Holy Land, Turkey, Greece, Dalmatian Coast, Italy, the Riviera, France, England. Stopover privilege in Europe with First Class return passage provided on Cunard Line at any time in 1929.

All shore excursions personally conducted by our own experienced staff.

We also offer a complete cruise around Africa, from New York, January 12, by S. S. "Carinthia."

Literature and deck plans, showing room rates, sent on request.

We sell steamship tickets, all lines, at regular rates.

Raymond & Whitcomb Co.
423 W. Fifth St. Tel. TRinity 5790

To VANCOUVER
with the HOLLAND-AMERICA LINE on the splendid Motorship "DRECHTDYK"
Leave Los Angeles June 21
First Class Only—$50.00
Four Days of European Atmosphere
Agents for all Steamship Lines (no charge for service)
LEHMAN'S STEAMSHIP AGENCY
123 East 6th St. Established 1888

HOLLAND-AMERICA LINE
Travel by a Famous Service
TO ENGLAND—FRANCE HOLLAND—GERMANY AND ALL PARTS OF EUROPE
Via Plymouth, Boulogne S-M Rotterdam
New Amsterdam, June 23. Ritterdam, June 30. Ryndam (Cabin Steamer) July 7.
Direct route to the OLYMPIC GAMES at AMSTERDAM from July 28 to Aug. 12
Direct Passenger Service from Pacific Coast Ports to Europe
130 Market St., San Francisco or Local Agents

TO THE ORIENT and ROUND THE WORLD ... LOS ANGELES ... DOLLAR STEAMSHIP LINE

NORWAY CLARK'S EUROPE-MEDITERRANEAN
Cruise, s s "Lancastria," June 30
52 days, $600—$1300; Spain, Tangier, Algiers, Italy, Riviera, Sweden, Norway, Scotland, Berlin, (Paris, London). Short Cruise, omitting Norway, $475. Hotels, drives, included
Jan. 16 Round the World Cruise, $1000 up; Jan. 30 Mediterranean Cruise, 66 days, $600 up
Ferguson Travel Service, Gen'l Agents. 600 S. Spring St., Los Angeles. TR. 0781.
F. C. Clark, Times Bldg., New York

GOOD USED CARS every day in TIMES WANT ADS

WHITE HOUSE ICE BOX BARE

So President Has To Take Mexican Aviator Guest To Lunch Room

WASHINGTON, June 13. (AP)—When President Coolidge told the White House housekeeper today to prepare luncheon for Capt. Carranza, the Mexican aviator, and a number of other distinguished guests, the housekeeper looked a bit startled—hesitated, then replied: "But we have nothing in the ice box, sir."

"Well, we will eat out," was the verdict. The luncheon was served at the Pan-American Union Building.

The White House had prepared for the President's departure for the summer.

Gloria Slaps Fast, Process Server States

NEW YORK, June 13. (AP)—Gloria Swanson, screen star, is small but slaps fast, testified S. Alexander Cohen, 185-pound process server, today, in his suit before the Supreme Court asking $25,000 for a right and left to the cheek. He accuses the actress of having dealt him the slaps when he attempted to hand her a subpoena two years ago.

Cross-examined, he told the court that he had waited outside Miss Swanson's apartment with a summons for her appearance at a suit brought by Janet Beecher Hoffman, an actress, against her husband.

Instead of taking the document quietly, he said, she swarmed on him so suddenly that he could not recall the details, except that she had laid the palm of one hand and then the other, resoundingly against his cheeks. Testimony will be continued.

CONTRACTS AWARDED FOR WORK AT PATTON

SACRAMENTO, June 13. (AP)—Contracts for the woman's unit of the tubercular group at Patton State Hospital were awarded today by the Department of Public Works. The general construction award went to the Johnson Construction Company, Los Angeles, for $34,295. Plumbing and heating work will be done by Johnson and Reeves, Glendale, for $6291.

TEXAS UTILITIES WORK REVEALED

Publicity Contracts Made With Professors

Two Tell Trade Commission About Methods

Expenses of Teachers Paid for Convention

WASHINGTON, June 13. (AP)—Contracts established by the Texas public service information bureau and the Southwestern Public Service Association with college professors, colleges and other educational institutions in the Southwest, particularly in Texas, were described today by C. W. Davis of Dallas, chairman of the bureau and a member of the association, at the Federal Trade Commission's utility investigation.

Another witness, S. J. Ballinger, secretary of the southwestern division of the National Electric Light Association, testified what his organization which represents Texas, Oklahoma, Arkansas, Louisiana and Mississippi, the same States in the territory of the Southwestern Public Service Association, plans to spend $20,000 this year on public relation work.

EXPENSES PAID

His organization, Ballinger said, already has paid the expenses of a meeting of professors called by Dean C. O. Ruggles, formerly of Ohio State University, at New Orleans to discuss utility courses in colleges. He added that the expenses of many professors to this gathering have been paid by the organization.

Davis testified that the Texas Agricultural and Mechanical College was used by the Southwestern Association as an avenue through which a survey of rural electrification was made by John E. Waggenor, a former farm-implement salesman from Chicago, who is connected with the institution.

Documents, introduced into the record, showed that in 1927 the association spent $3,241 for the survey and that in 1928 the survey expenses have amounted to $5419. Davis, who also is vice-president of the Dallas Power and Light Company, testified that the money was paid to the college which turned the funds over to Waggenor.

COLLEGES HEAR LECTURES

Davis described in his testimony that utility men in Texas delivered addresses at colleges and in high schools and of the work of women employees who are trained by the companies to address children in grade schools on technical subjects.

He declared that the Texas Utility companies were thorough in their contacts with educational institutions making them through personal acquaintance and joint work with them. He added that the Texas institutions were anxious for the development of that State and often asked the assistance of utility companies in solving their problems. The utility companies went to the colleges for assistance in their problems because, he said, they are the right institutions to handle them.

PERMISSION GIVEN

The third witness of today's session, Hugh M. Blain of New Orleans, director of the Louisiana-Mississippi committee on public-utility information, declared that T. H. Harris, superintendent of education for Louisiana, granted his permission on December 13, 1927, to distribute thousands of utility pamphlets to the schools in that State. He added that the pamphlets were welcomed in the schools of Louisiana.

With the consent of the utility companies and the president of Tulane University at New Orleans Blain also testified he has held a position as instructor in journalism at the university for two years. He added that he has been director of his organization since 1923.

His organization is now distributing utility publicity to 6500 persons, newspapers, colleges, professors, high schools and libraries, he declared, and he has written special articles for the New Orleans Times-Picayune, and Item and other southern papers.

CORRECTION ASKED

George F. Oxley of New York, director of information of the National Electrical Light Association, took the stand at his own request, he said, to correct some of his previous testimony relative to a survey of the Ontario government-owned power system made by Samuel S. Wyer, formerly of Smithsonian Institution.

Oxley said he was recorded as testifying that a payment of $3000 was made to Wyer, and declared that he did not make this statement and an investigation in his office failed to show any record of the asserted payment. Robert E. Healy, the commission counsel, declared he did not want it even intimated that he was accepting the correction but will ascertain what Oxley's testimony was supposed to be when the official reported who took the testimony is questioned before Commissioner Edgar E. McCulloch in the hearing room.

SPEED! ENTERPRISE! CONVENTION PICTURES DEVELOPED IN PLANE

NEW YORK, June 13. (AP)—For the first time in newsreel history a flying laboratory was used when moving-picture film and newspaper photographs of the opening of the Republican convention yesterday were developed and printed while being flown east from Kansas City. Stops were made by this Richfield-Paramount-Associated Press flying laboratory to permit the distribution of prints along the line of flight.

The plane, piloted by Bud Gurney, St. Louis air-mail pilot, carried all the intricate laboratory equipment necessary for developing, printing, cutting, splicing and titling moving-picture film as well as a compact dark room capable of turning out a large number of still photographs. Besides the pilot, the plane carried a staff of three men.

While the large plane raced across the continent, the laboratory staff worked continually. Hundreds of feet of film and still photographs made by several cameramen had to be developed and prepared for delivery to the theaters and Associated Press newspapers.

Baby Convict to be Crippled by Prison Row

SAN QUENTIN, June 13. (Exclusive) — Joseph Trautman, alias Joseph Tassey, the youngest prisoner ever to be sent to San Quentin prison, generally known as Sacramento's "baby bandit," now only 17 years of age, has been crippled for life by the deep slash of a knife across his back in a convict quarrel, it was revealed by Warden Holohan today. The attack took place yesterday.

As yet the identity of the boy's assailant has not been disclosed, if it is known. Reports have come out that he neglected to pay back some tobacco he borrowed from a fellow convict, but they have not been given official verification.

The boy is in the prison hospital and it is not yet certain he will live. If he does, it was said the number of muscles severed by the knife slash will cripple him. The attack took place in the jute mill. Trautman, alias Tassey, was discovered unconscious at a loom.

Many Children Enter Floral Parade Event

OCEAN PARK, June 13. (Exclusive)—Entries for the ninth annual children's floral parade in Ocean Park Sunday, the 24th inst., took a sudden jump during the past few days and, according to Mrs. Lillian R. Fraser, sponsor of the event, the number of children entered exceeds the number for the same period last year.

Charles Lick, president of the Ocean Park Business Men's Association, promoters of the event, has asked that all entries be made at once to avoid a last-minute rush.

RETIREMENT FAVORED

Commission Would Pension Teachers at Maximum Age Limit

SACRAMENTO, June 13. (Exclusive)—Recommendations that public school teachers be automatically retired upon reaching a maximum age limit have been made by the State Teachers' Retirement Salary Commission, according to an announcement made today by A. R Heron, chairman.

The commission also favors setting a minimum age at which the teachers may be retired.

Other recommendations tentatively decided on by the commission are:

That there be no increase in allowances already set for retired teachers.

That the State revised system should be basic and local retirements should be framed to adapt themselves to it.

That a flat rate retirement system should be adopted for all teachers, both as to contributions and salary, rather than a system based on a percentage of each teacher's salary.

CAPITAL FETES MEXICAN FLYER

Coolidge Heads List of Hosts to Capt. Carranza

Hop to New York Scheduled for Next Monday

Mexico City Nonstop Trip Slated to Follow

WASHINGTON, June 13. (AP)—Official Washington, led by President Coolidge, Secretary of State Kellogg and Atty.-Gen. Sargent, united today to express the nation's felicitations to Capt. Emilio Carranza, Mexican good-will aviator, upon his flight from Mexico City to the capital.

The flyer started a busy day wit hthe announcement that he with the announcement that he that he plans a nonstop flight from New York to Mexico City within the fifteen-day furlough allowed him by the Mexican Air Service.

A luncheon at the Pan-American Union with the Chief Executive as host was the principal event of the day's program, which included also a brief reception at the National Press Club, a trip to Arlington Cemetery to lay a wreath on the tomb of the Unknown Soldier, a dinner at the Pan-American Union given by Secretary and Mrs. Kellogg, followed by a reception at the Mexican Embassy.

FATHER AT HIS SIDE

Conspicuous at Carranza's side throughout the day were his proud father, Sebastian Carranza of the Consul General's office in New York; Manuel Tellez, the beaming Mexican Ambassador, who answered all questions as to the flyer's plans with the statement that "he must rest."

In addition to the elder Carranza and the two Cabinet members, Dwight Morrow, American Ambassador to Mexico; Robert E. Olds, Undersecretary of State; F. Trubee Davison, Assistant Secretary of War for Aviation, and the President's military and naval aides, Col. Osmun Latrobe and Capt. Wilson Brown, were other guests at the President's luncheon.

MORROW ENTHUSIASTIC

Ambassador Morrow was enthusiastic at his meeting with Carranza. After the ceremonies at the Unknown Soldier's Tomb, he hailed photographers and asked the pilot to pose with his father. Turning to Mr. Carranza, he said:

"If I had a boy like that I'd have my picture taken with him every chance I got."

The Ryan monoplane which Carranza flew, identical with Lindbergh's Spirit of St. Louis, was automatically presented to Carranza when he landed it safely here. The ship was purchased by funds received from all parts of Mexico.

PLANS MADE TO OUST LEWIS AS UNION HEAD

PITTSBURGH, June 13. (AP)—Plans to oust the administration of John L. Lewis as head of the United Mine Workers of America were announced here today following a meeting of miners who, the announcement said, represented mining districts of Pennsylvania, Ohio, Illinois, Indiana, West Virginia, Kansas and Colorado. A "national convention to build a new miners' union" will be held here September 9, leaders of the movement to overthrow the present union leaders stated.

FORMER JUDGE DEAD

TUCSON (Ariz.) June 13. (Exclusive)—John H. Campbell, who died Sunday at Loma Linda, Cal., was one of the leaders of the Arizona bar, having resided for twenty-seven years in this city. He had served as a Federal district judge in Arizona's territorial days, as assistant United States Attorney for the Arizona district, as chancellor of the University of Arizona and in many other public capacities. He was 59 years of age, a native of Tuscola, Ill. After graduation from George Washington University, he was connected, before coming to Arizona, with several branches of the Department of Justice.

WIRE THE ADDRESS

John Barnes, the analyst. Hall donated. Big opportunity. Address R. Box 111, Times Office.

Desmond's
616 Broadway

"GRAYCO" GRAYS
...any one of *these* will look well on Dad!

"GRAYCO" Grays are a special creation for Father's Day, next Sunday. Smart check, stripe and figure patterns...on gray grounds. Make a selection for Dad, today!

$1.50 and $2.00

See our windows this week!

St. Louis Blues

Played by Vincent Lopez and his Casa Lopez Orchestra

"St. Louis Blues" "The Birth of the Blues"—A modern version—20065

Two Good Selections on Every Brunswick Record

Brunswick

A story of two women

TWO brothers, in moderate circumstances, listened with keen interest to an address on life insurance trusts. Both men carried fairly large life insurance policies. They decided that they would assure a steady monthly income for their wives through a life insurance trust. One of the brothers immediately created a trust. The other neglected to do so. Both were killed four months later in an automobile accident. The wife who received her insurance in a lump sum, lost it all through bad investments within three years. She now works in a department store at $20 a week. The wife who was made beneficiary under an insurance trust will enjoy a comfortable monthly income for the remainder of her life. A life insurance trust agreement with the Bank of Italy as trustee, can readily be drawn to meet *your* personal requirements. A confidential talk with our officers will impose no obligation.

When the name of this institution is used in legal documents, it should be designated as Bank of Italy National Trust & Savings Association.

Bank of Italy
NATIONAL TRUST & SAVINGS ASSOCIATION
National Bankitaly Company
(Identical in Ownership)
COMBINED CAPITAL INVESTMENT
200 MILLION DOLLARS

Forty-seven Branches in Los Angeles
Women's Banking Department, Seventh at Olive

A NATIONAL BANK

Final Clearance

All Remaining Hill Street Stock Must Be Sold and Is Now Offered at Startling Reductions on Third Floor — James Oviatt Building

Special lot of neckband shirts, values to $10.00 .... $2.75
Tuxedo Shirts, all sizes, values to $10.00 .... $2.75
NECKWEAR — Values from $4.00 to $5.00 .... $ .95
NECKWEAR — Values from $5.00 to $7.50 .... $1.95
NECKWEAR — All bow ties, values to $3.00 .... $ .95

Remaining stock of fancy imported Madras shirts. Values from $6.50 to $13.50 .... ½ Price
Imported French silk shirts, now .... ½ Price
Imported French silk and Madras pajamas .... ½ Price
Remaining stock of lisle, silk and wool hosiery ...... ½ Price and Less
Balance of our own-make fancy trim drawers, now .... ½ Price
Manhattan athletic undershirts, now .... ½ Price
Vassar union suits and athletic undershirts .... Greatly Reduced

Knox Straws, Felt Hats, Suits, Overcoats
Golf Sweaters and Hose—at Similar Reductions

No Charges — *Take Building Elevators at left of lobby to Third Floor* — *All Sales Final*

Alexander & Oviatt
617 SOUTH OLIVE STREET
IMPORTERS AND MANUFACTURING RETAILERS

SHIPPING NEWS AND ACTIVITIES AT LOS ANGELES HARBOR

EUROPE IN RACE TO BUILD SHIPS

Many Services Augmenting Present Fleets

French, Donaldson, Johnson Lines Expanding

Rivalry Unusually Keen for Pacific Trade

Northern Europe's drive for trade with the Pacific Coast is developing an unparalleled competition in shipbuilding abroad, practically every line plying this trade having one to half a dozen smart new ships under construction.

They are bidding not only for freight, but are installing cabins for passengers as well, impressed by the direct travel developing between this coast and the continent. And they are not overlooking the revenue from California's perishables for they are installing refrigerating facilities, and above all, they are unanimous for speed. Practically all the new craft make fourteen to sixteen knots, cutting almost in half the transit time of ships with which they opened this run.

A challenge to the other services is seen in advices yesterday that the French Line is building three ...000-ton motor liners and will soon start on more, to supplant or augment the slower fleet now plying here. They are understood to be faster than any ships now on the Pacific-European run.

DONALDSON PLANS

On the heels of that announcement is the report that the British-owned Donaldson Line has two fast refrigerator carriers under construction at Scotland yards to be followed immediately by two more. ... are to be motorships larger than the Moveria and Modavia now on this run, while the other two will be steamers.

Ahead of them in the march so far are the Furness, Pacific Line which has filtered in five fast new passenger and freight motor-liners this spring and has a sixth en route ..., and the Hamburg-American .... The latter is putting four ...teen-knot motorships each carrying forty-eight passengers on this ..., the second of which, the Los Angeles, was here yesterday on her maiden voyage.

JOHNSON EXPANDS

The Swedish-owned Johnson Line, which recently put several new motor-liners on this run, is building ... more each with passenger accommodations for several score, and the Norway Pacific is constructing two similar to its Benjamin Franklin here on her maiden voyage six months ago. North German Lloyd is adding several larger steamers, details of which have not been received, while Holland-American and Royal Mail Steam Packet line has one or more new bottoms underway.

Southern Europe already is in this ... with modern craft, having entered five passenger and freight motorships last year. In Pacific waters the Trans-Atlantic Line of ...en is adding a sister liner to ... Mirrabooka to Australia, the Nippon Yusen Kaisha is building three liners to run between California and Asia and another to ... here en route to South America.

America has no new ships in ... services, but several are in contemplation, due to the passage of the Jones-White bill which will ... to lessen the cost discrepancy between building here and abroad.

NEW PANAMA PACIFIC LINER DUE SATURDAY

Panama Pacific Line's new turbo-electric liner California is due from New York and Havana early Saturday, bringing 303 first-class passengers and 375 in tourist cabin, the largest number she has carried in the latter class.

Travelers include Mme. Dominico da Gama, widow of the former Brazilian Ambassador at Washington; Miss Ida Vernon, managing editor of the Cosmopolitan; Ramon Crusellas, Councilman of Havana; Col. Frank J. Griffin; Lieutenant-Commander C. N. Ingraham, U.S.N., of Washington; Lieutenant-Commander Herman S. Redfield of Cambridge Mass., and A. Agnini, stage director of the Metropolitan Opera Company.

In charge of the engine-rooms is Ernest F. Prince, who succeeded Chief Engineer Carstairs, when the latter went to supervise installations aboard the new sister liner Virginia, scheduled to make her first voyage here from New York in December.

Another move is being made for harmony among member lines of the gulf conference, and a reorganization is anticipated during the week. The threatened breach followed a rate agreement of the Redwood Line, a member of the conference, with the Illinois Central Railroad, and the withdrawal of the Redwood Line.

Bluefin tuna, caught in limited numbers for a week in local waters, have appeared in force off Catalina Island, 250 tons being harvested and brought to Los Angeles Harbor yesterday morning. All were consigned to canneries. The purse seiners Magnet and Georgia are reported to have caught fifty to sixty tons each. Their appearance is slightly earlier than usual, the season normally opening around the 15th inst., but during the last two summers the fish have been extremely scarce. Their early and bountiful appearance gives hope that the meager years have ended and that the choice canning fish will help packers recoup after an unflattering yellowfin season off Cape San Lucas.

Some hundreds of miles offshore a freeze-out game still is under way between Coast Guard craft and four or more asserted rum runners seeking to slip their liquid cheer into California for the big Fourth of July market. The craft, according to Coast Guard officials, are the steamer Prince Albert, and the schooners Malahat, Odeon and the Oukinnish, and possibly one or two others whose identify is not disclosed.

The craft, estimated to have aboard 10,000 cases of liquor, are being kept under surveillance by patrol boats. Occasionally the rum runners shift their base several hundred miles, but the revenue craft are sticking by them hoping to tire them out.

The local Coast Guard fleet has not made a seizure in months, and Commander R. C. Weightman expressed the opinion that most of the liquor sold ashore as foreign stuff is of domestic production.

ARRIVALS AND DEPARTURES

ARRIVED, WEDNESDAY, JUNE 13

Ship—	Time	From	Operator
RICHMOND, tanker	1:40 a.m.	Richmond	Standard Oil Co. of Cal.
W. S. MILLER, tanker	2:00 a.m.	Portland	Standard Oil Co. of Cal.
POINT LOMA, steamer	3:45 a.m.	Seattle	Hart-Wood Lbr. Co.
HERMAN FRASCH, steamer	6:10 a.m.	Portland	Union Sulphur Co.
LA BREA, tanker	6:15 a.m.	Honolulu	Union Oil Co.
PALOMAR & BARGE, tanker	6:50 a.m.	San Diego	Star & Crescent Trans. Co.
HARVARD, steamer	9:30 a.m.	San Francisco	Los Angeles S.S. Co.
AVALON, steamer	9:35 a.m.	Avalon	Wilmington Trans. Co.
NECHES, tanker (U.S.S.)	12:50 p.m.	Honolulu	U. S. Navy
HORACE X. BAXTER, steamer	12:35 p.m.	Vancouver	J. H. Baxter & Co.
BETTERTON, tanker	3:30 p.m.	Ventura	Associated Oil Co.
NECHES, tanker (U.S.S.)	12:50 p.m.	Honolulu	U. S. Navy
LOS ALAMOS, tanker	11:50 p.m.	Barnett	General Pet. Corp.
LA PLACENTIA, tanker	4:45 p.m.	Vancouver	Union Oil Co.

Arrivals between 9 p.m. and midnight estimated from operators advices and radio reports.

SAILED, WEDNESDAY, JUNE 13

Ship—	Time	For	Operator
CATALINA, steamer	10:40 a.m.	Avalon	Wilmington Trans. Co.
HERMAN FRASCH, steamer	12:35 p.m.	Philadelphia	Union Sulphur Co.
AVALON, steamer	4:30 p.m.	Avalon	Wilmington Trans. Co.
CADDOPEAK, steamer	8:55 p.m.	Seattle	Nelson Line
HARVARD, steamer	3:30 p.m.	San Diego	Los Angeles S.S. Co.
LOS ANGELES, m.s. (Ger.)	9:30 p.m.	San Francisco	Hamburg-American Line
OAXACA, steamer (Pan.)	10:30 p.m.	San Francisco	West Coast Trans. Co.
ELDORADO, steamer	6:00 p.m.	Portland	McCormick S.S. Co.
MISSOURIAN, motorship	4:15 p.m.	Boston	American-Hawaiian Line
WEST CAJOOT, steamer	4:45 p.m.	San Francisco	Amer.-Aust.-Orient Line
LA PURISIMA, tanker	5:45 p.m.	San Diego	Union Oil Co.
RICHMOND, tanker	1:30 p.m.	Columbia River	Stand. Oil Co. of Cal.
W. S. MILLER, tanker	4:40 p.m.	Manzanillo	Stand. Oil Co. of Cal.
IDAHO, steamer	5:00 p.m.	Grays Harbor	Wilson Bros. & Co.
SAGINAW, steamer	6:40 p.m.	Eureka	Nelson Line

Departures between 9 p.m. and midnight from operators' advices.

TO ARRIVE AND SAIL TODAY

DUE TO ARRIVE, THURSDAY, JUNE 14

Ship—	Berth	From	Operator
WEST MAHWAH, steamer	177	San Francisco	Pac. Argen. Brazil Line
SIBERIA MARU, steamer (Jap.)..4	230A	San Francisco	Nippon Yusen Kaisha
WASHINGTON, steamer (Mex.)	230D	Salina Cruz	National Nav. Co.
DOYLESTOWN, steamer	160	Seattle	Nelson Line
EMMA ALEXANDER, steamer	153	Seattle	Pacific S.S. Co.
SAN JUAN, steamer	88	San Francisco	L. A. & S. F. Nav. Co.
YALE, steamer	155	San Francisco	Los Angeles S.S. Co.
HARVARD, steamer	155	San Diego	Los Angeles S.S. Co.
ADMIRAL SCHLEY, steamer	154	Portland	Pacific S.S. Co.
ELKRIDGE, steamer	230B	San Francisco	Amer.-Aus.-Orient Line
COMMERCIAL PATHFINDER, ss.	Anc.	Norfolk	Moore-McCormack Line
ULLAPOOL, steamer (Br.)	57	Shields	Flood Line
HAGUE MARU, steamer (Jap.)	230D	San Francisco	Osaka Shosen Kaisha
RIOL, steamer (Nor.)	128	Philadelphia	Bruusgaard Line
PACIFIC FIR, steamer	228E	Seattle	Dimon S.S. Corp.
NABESNA, steamer	195	San Diego	McCormick S.S. Co.
MUNLEON, steamer	177	Portland	McCormick S.S. Co.
RICHFIELD, tanker	L.B.	San Francisco	Richfield Oil Co.
CHILBAR, tanker	172	Tocopilla	Chile S.S. Co.
ALVARADO, steamer	228A	Bandon	Moore Mill & Lumber Co.
CASCADE, steamer	74	Anacortes	E. K. Wood Lumber Co.
SKAGWAY, steamer	228A	Portland	G. H. Walker, Inc.
PHYLLIS, steamer	198	Longview W. R.	Chamberlin Lumber Co.
KING CITY, steamer (Br.)	Anc.	West Hartlepool	W. L. Comyn & Co.
WILLANGLO, steamer	228	New York	Williams Line
CATALINA, steamer	185	Avalon	Wilmington Trans. Co.
AVALON, steamer	185	Avalon	Wilmington Trans. Co.

DUE TO SAIL, THURSDAY, JUNE 14

Ship—	Berth	For	Operator
SAN JUAN, steamer	88	San Francisco	L. A. & S. F. Nav. Co.
WEST MAHWAH, steamer	178	Buenos Aires	Pac.-Argen.-Brazil Line
YALE, steamer	155	San Diego	Los Angeles S.S. Co.
HARVARD, steamer	155	San Francisco	Los Angeles S.S. Co.
ADMIRAL SCHLEY, steamer	154	San Diego	Pacific S.S. Co.
CATALINA, steamer	185	Avalon	Wilmington Trans. Co.
AVALON, steamer	185	Avalon	Wilmington Trans. Co.
WASHINGTON, steamer (Mex.)	188	San Francisco	National Nav. Co.
KING CITY, steamer (Br.)	Anc.	Vancouver	W. L. Comyn & Co.
WILLANGLO, steamer	228E	San Francisco	Williams Line
COMMERCIAL PATHFINDER, ss.	Anc.	Cavite	Moore & McCormack
PACIFIC FIR, steamer	228E	New York	Dimon S.S. Corp.
LA PLACENTIA, tanker	150	Ioco	Union Oil Co.
LOS ALAMOS, tanker	167	Aberdeen	General Pet. Corp.
RICHFIELD, tanker	L.B.	Portland	Richfield Oil Co.
CHILBAR, tanker	172	Tocopilla	Chile S.S. Co.
BARBARA C., steamer	198	Santa Barbara	W. R. Chamberlin & Co.
JAMES GRIFFITHS, steamer	195	S. Francisco	Coastwise S.S. & Barge Co.
POINT LOMA, steamer	74	San Diego	Hart-Wood Lumber Co.
A. L. KENT, steamer	190	San Francisco	Isthmian Line
LA BREA, tanker	150	Oleum	Union Oil Co.
OLEUM, tanker	241	Ventura	Union Oil Co.

SHIPPING

PASSENGER SCHEDULE
VESSELS DUE

Berth

Thursday, June 14—

Siberia Maru, Hongkong & way ports, via S. F., 8 a.m. 230A

Admiral Schley, Portland, Astoria, San Francisco, 6 a.m. 154

Emma Alexander, Seattle, Tacoma, Victoria, San Francisco, 4 p.m. 153

San Juan, San Francisco, 6 a.m. 88

[illegible]

LOW WATER

Day	Time	Hgt. Ft.	Time	Hgt. Ft.
14	0:50 a.m.	0.4	12:03 p.m.	1.2
15	1:41 a.m.	—0.4	12:46 p.m.	1.5

MOON

Day	Moonrise	Moonset
15	2:49 a.m.	4:59 p.m.
16	3:32 a.m.	6:13 p.m.
17	4:23 a.m.	7:23 p.m.
18	5:22 a.m.	8:28 p.m.
19	6:27 a.m.	9:24 p.m.
20	7:34 a.m.	10:11 p.m.
21	8:42 a.m.	10:51 p.m.
22	9:46 a.m.	11:24 p.m.
23	10:47 a.m.	11:52 p.m.
24	11:46 a.m.	......
25	12:42 p.m.	0:19 a.m.
26	1:37 p.m.	0:43 a.m.
27	2:33 p.m.	1:12 a.m.
28	3:30 p.m.	1:40 a.m.
29	4:27 p.m.	2:11 a.m.
30	5:25 p.m.	2:45 a.m.

RADIO REPORT

The Radio Corporation of America, in co-operation with the United States Health Service and the Seamen's Institute, will receive requests through the KSE station at Los Angeles Harbor for medical and surgical services for ships at sea.

LOS ANGELES STATION
Noon, June 12

ROYAL ARROW, Los Angeles for Balboa, 1963 miles south of Los Angeles.
WILLIAM H. DOHENY, Balboa for Los Angeles, 1054 miles south of Los Angeles.
NICOLINE MAERSK, Balboa for Los Angeles, 1300 miles south of Los Angeles.

8 p.m., June 12

LA PLACENTIA, Vancouver for Los Angeles, 260 miles north of Los Angeles.
DEPERE, Balboa for Los Angeles, 680 miles south of Los Angeles.
CALMAR, Los Angeles for Balboa, 480 miles south of Los Angeles.
WASHINGTON, San Jose for Los Angeles, 230 miles south of Los Angeles.
W. S. RHEEM, Balboa for Los Angeles, 1050 miles south of Los Angeles.
H. M. STOREY, Los Angeles for Balboa, 1843 miles north of Balboa.
K. R. KINGSBURY, San Francisco for Balboa, 2067 miles north of Balboa.
EMIDIO, Los Angeles for Balboa, 974 miles south of Los Angeles.

AIR MAIL SCHEDULE

Now in effect: Universal postage rate of 10 cents per half ounce anywhere in the United States or Canada applies on all matters sent by air mail.

Transcontinental air mail service to and from Southern California is operated in both directions daily, leaving Air Mail Airport (Los Angeles) at 7:35 a.m. Pacific Time and arriving at Hadley Field (New Brunswick, N. J.) at 5 p.m. Eastern Standard Time the second day. Arrival at the New York City postoffice one hour later.

Westbound departure from Hadley Field is at 12:15 p.m. Eastern Standard Time, with arrival at Los Angeles at 5:25 p.m. Pacific Time the second day.

The Los Angeles daily closing for air mail is 6:30 a.m. at Arcade Station and at 5:45 a.m. or a little later at the air mail letter boxes, painted red, white and blue, and located in various parts of the city.

Items for the air mail are restricted to not more than fifty (50) pounds in weight and to not more than eighty-four (84) inches in length and girth combined.

PACIFIC COAST ROUTE

Collections are made at all air mail boxes not later than 9 p.m. and at the Arcade Station postoffice not later than 10:55 p.m.

The route will be operated on the following schedule: Northbound, leave Los Angeles 12:01 a.m.; arrive at Bakersfield, 1:45 a.m.; Fresno, 3:20 a.m.; San Francisco, 5:30 a.m.; Seattle, 2 p.m. Southbound, leave Seattle 11 p.m.; Portland, 7 a.m.; San Francisco, 1:15 p.m.; Fresno, 3:15 p.m.; Bakersfield, 4:45 p.m. Arrive Los Angeles 6:15 p.m.

[illegible]

EL CAPITAN, Los Angeles for Grays Harbor, 93 miles from Grays Harbor.
ROBERT JOHNSON, San Francisco for Newport, 38 miles south of Newport.
ADMIRAL BENSON, Portland for San Francisco, 318 miles from San Francisco.
WHITNEY OLSON, Bellingham for San Diego, 957 miles from San Diego.
CHARLIE WATSON, Richmond for Astoria, 192 miles from Astoria.
RUTH ALEXANDER, San Francisco for Victoria, 392 miles from Victoria.
MEIYO MARU, Vancouver for Yokohama, 268 miles from Vancouver.
H. F. ALEXANDER, Seattle for San Francisco, 248 miles from San Francisco.

News of Ships and Sailings at Pacific Ports

SAN FRANCISCO, June 13. (AP)—After a one voyage layoff, Capt. M. M. Jensen today brought the Dollar liner President Grant into port here from the Orient. The vessel arrived with 436 passengers for San Francisco and fifty-four for Los Angeles. She also had 1461 bales of raw Japanese silk and 1205 tons of wood oil for this port.

A. F. Zipf, vice-president and Pacific Coast manager for the Williams Steamship Company, today announced that effective July 17, all steamers of the company's fleet will call here to complete loading before leaving for the east coast. In the past Williams Line vessels have only called at San Francisco during a few months of the year.

Howard Woodruff, acting manager of the Los Angeles office of the McCormick Steamship Company, arrived here today to attend a traffic convention. He is representing Sam Y. Knight, district manager of the company's Los Angeles office.

TACOMA, June 13. (AP)—To load lumber, plywood, box shooks and general cargo for London, Liverpool, Manchester and other English ports, the British motorship Pacific Shipper arrived here this morning from Vancouver, B. C. She shifted to Seattle this evening for additional cargo.

The Makiki came from Honolulu this morning with sugar and pineapple for discharge. She loaded 2000 tons of general cargo and shifted to Seattle. Another arrival was the Willsipo from New York with general for discharge. She went to Everett early this afternoon. Steel and general cargo were discharged by the Robin Gray, which came from New York this morning. She is loading lumber as return freight.

On her first trip to Tacoma for the Dimon Company, the freighter Pacific Redwood arrived this morning to load lumber and cedar logs for New York. She is expected to sail at 3 o'clock tomorrow morning.

SEATTLE, June 13. (AP)—An effort by civic and business organizations of Hoquiam and Aberdeen was under way today to obtain a lightship to be stationed at the entrance to Grays Harbor. The port commission is planning to sponsor a special bill to be introduced at the next session of Congress providing for the vessel.

Fourteen vessels are on the list of those to be inspected here during July, Capt. Donald S. Ames, United States Steamboat Inspector, announced today. The list included the President Jackson, the Paris Maru, and the President McKinley.

To handle the heavy movement of sugar which activities of fruit canneries are causing in the Pacific Northwest, the Bayside Steamship Company will bring four ships into Seattle from California during the next week.

ARRIVALS AND CLEARANCES AT WORLD'S PORTS

[illegible]

TRANS-PACIFIC MAIL

Following schedule of sailing is provided by the Los Angeles Postoffice.

June 15 from San Francisco. Mail for Hawaii, New Zealand, Australia and Fiji Islands.

June 16, from Los Angeles. Mail for Hawaii.

June 16, from Los Angeles. Mail (specially addressed) for Panama and Canal Zone.

June 18, from Seattle. Mail for China, Japan, Korea, Siberia, Hongkong, Siam, Canton, Str. Settlements, French Indo-China, Dutch East Indies, and Philippines.

For connection at Seattle mail must leave Los Angeles the third day prior to date of sailing, not later than 5:30 p.m.

To connect at San Pedro for the Hawaiian Islands every other Saturday, mail leaves Los Angeles at 4:50 a.m. on Saturday.

Note—To connect at San Francisco mail must leave Los Angeles on dispatch made not later than 5:30 p.m. the day prior to date of sailing.

ASTORIA (Or.) June 13.—Sailed: Admiral Benson, 1:10 a.m., San Diego and way ports; Munami, 3:15 a.m., San Francisco and Los Angeles; Mojave, 5:10 a.m., San Francisco.

PANAMA CANAL, June 12.—Passed bound east: Mongolia, San Francisco for New York; Ohioan, San Francisco for New York; Lillian Luckenbach, San Francisco for New York; Quebec City, Vancouver for New York.

Passed bound west: Sliderbelle, New York for Kobe; Mobile City, New York for San Francisco; Witram, Antwerp for Los Angeles.

WALLAPAI CHIEF DEAD

KINGMAN (Ariz.) June 13. (Exclusive)—Steve Leve Leve, Wallapai chief, is dead. There was a "big cry" of his people that lasted through a night. Then his home was burned, together with most of his belongings, that he might have proper quarters and equipment in the happy hunting grounds, and at dawn his body was placed in an unmarked grave. It is assumed that a successor will be named by the tribe, though it is possible that he was the last of the titular rulers of the Wallapai. He was son of an older Leve Leve, who for many years was friend of the whites and who, on one occasion, is known to have warded off a proposed attack on the mining camp of Chloride. The Wallapai, a branch of the great Mohave people, are gaining a considerable degree of civilization, following the schooling of their children, yet the customs of ancient times still hold them firmly, especially with regard to mortuary ceremonials.

PHOENIX, June 13. (Exclusive)—Gov. Hunt has authorized extradition to Sacramento of George A. Nelson and James Sullivan, taken here on a narcotic charge. They are wanted in California on charges of participation in a bank robbery at Courtland February 12, last, in which $12,000 in currency was taken. Identification here was made by Harvey Warren, cashier of the bank.

THE MAY CO.

Eighth and Broadway.

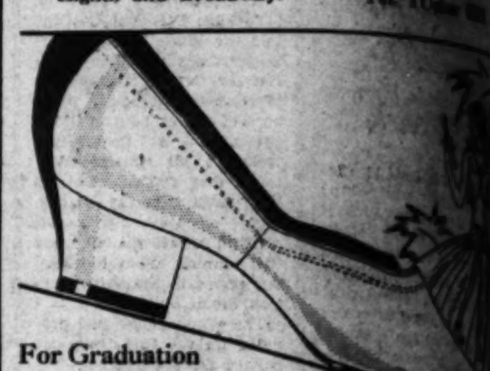

For Graduation

D'ORSAY

In line for an Honorary degree!—A pump of white calf, medium low heels and turned soles. Another model is of black patent pump with strap and center buckle.

$7.50

The May Company—SHOES—First Floor

Retain Your Good Looks Cuticura Will Help You

NEIGHBORHOOD STORES FOR SALE—all kinds, large and small, every day in Times Want Ads

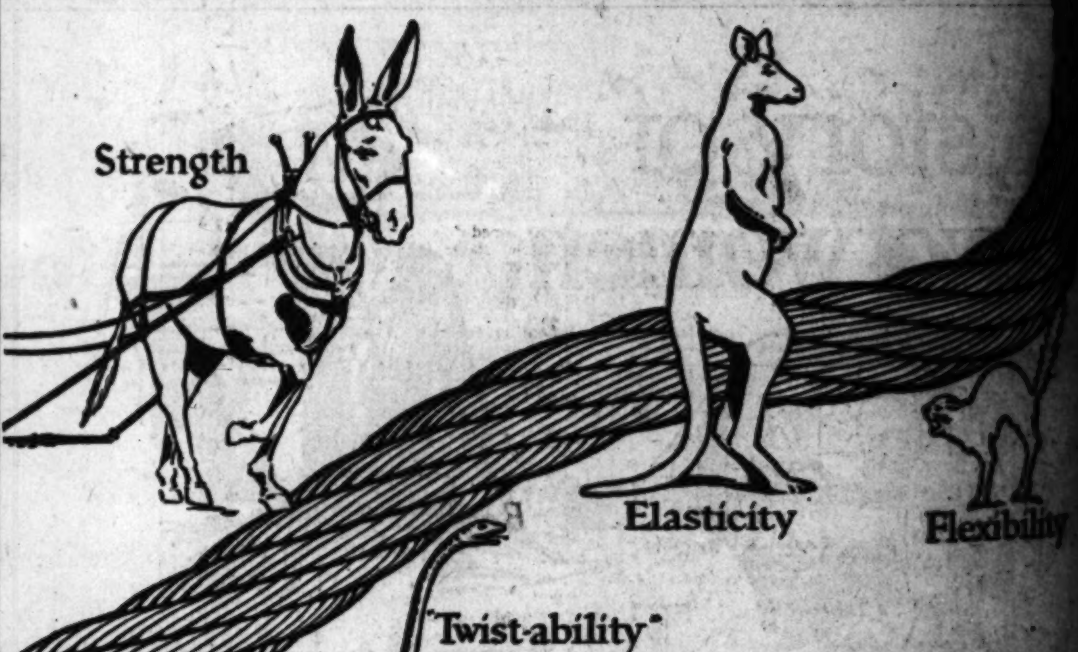

Which Is the Best Animal?

To ask which is the "best" grade of wire rope is no less absurd than to ask which is the best animal.

A mule can pull a heavier load than a cat, but he can't arch his back like Tabby. A kangaroo has more "spring" than a snake, but he can't twist himself into a knot like a rattler.

Which is "best" among animals or wire ropes, depends upon what qualities you are looking for. No one grade of rope has the highest degree of strength, resilience, flexibility and torsibility. To obtain a predominance of one quality, others must be sacrificed.

For work requiring cables of utmost strength and resilience, Yellow Strand Wire Rope, of imported steel wire, made from Swedish stock is "best"—most economical.

For work requiring cables having these same properties to a lesser degree, B. & B. Plow Steel Rope, of domestic steel wire, is "best"—most economical.

And so on, through our complete line of steel and iron ropes.

You can depend upon the uniformity of B. & B. Ropes because the wire for each grade is selected for the properties it possesses, which are essential to that particular grade. Any shipment of wire that does not measure right up to our specifications is rejected.

There are fifty years of experience in B. & B. Wire Rope—twenty-one years of which are Pacific Coast experience.

B. & B. Ropes have been made in Seattle for over 20 years to serve the West Coast industries, economically and promptly, with high grade wire ropes of all kinds for all purposes; also to manufacture and deliver, on extremely short notice, special ropes for special purposes.

This is the 6th of a series of talks about a vital West Coast Industry.

Broderick & Bascom Rope Co.

Manufacturers of famous Yellow Strand Wire Rope

IN SEATTLE SINCE 1907

Consult any of these Pacific Coast Distributors

California

LOS ANGELES—The Republic Supply Co. of Cal., Special Distributors of oil field ropes. Branches in all California oil fields.

LOS ANGELES—W. H. Worden Co. General Distributors.

SAN FRANCISCO—W. H. Worden Co. General Distributors.

Oregon

PORTLAND—R. H. Keith

MARSHFIELD—Baker-Isaacson Co.

Washington

SEATTLE—W. J. Brett

ABERDEEN—L. G. Isaacson Co.

SPOKANE—Union Iron Works

SPOKANE—Hofius-Ferris Equipment Co.

A California Acre

Weekly Serial Story Telling of the Possibilities of the Intensive Little Farm

CHAPTER I.

WOMEN ACTIVE AT CONVENTION

Gentler Sex in Evidence at Kansas City Rally

Equal-Rights Workers Find Sympathy, Anyhow

Male Delegates Grumble at "Waiting for Mabel"

BY MARY BAINBRIDGE HAYDEN

KANSAS CITY, June 13. (AP)—Discarding yesterday's jaunty high heels for Deauville sandals and walking shoes, the women within and without the convention walls settled down today to the serious business of educating delegates on pending issues and planning carry-on campaigns for others counted by some already lost.

While the packed hall of delegates waited an hour for a woman, Mrs. Mabel Walker Willebrandt, chairman of the resolutions committee, to open the day's proceedings and muttered comments of "that's what the women do for us" were heard as the time of waiting lengthened, other members of her sex were hard at work for and against every major issue before the convention.

VOTE AS MEN DO

"There is no such thing as a woman's vote; they vote as the men do, from conviction and affiliation," said Mrs. Scranton, new national committeewoman from Pennsylvania, analyzing the situation.

"Hoover is the outstanding candidate for the women of the country," said Mrs. Baker, national committeewoman from New Jersey, voicing the crusaders' spirit of the "Hoover women."

"You can nominate Hoover but you can't elect him," silently responded the buttons worn by women of the "embattled farmers" group, who voiced their feeling with cries of "Nominate Hoover and we will vote for Smith," as they followed their husbands in a march on Convention Hall.

WOMEN AS FARMERS

"The farm women are desperately in earnest," said Mrs. Verna L. Hatch of Huntington, Ind., a social and educational director of the Indiana Farm Bureau, who walked, a firm and energetic figure in dark, tailored suit, at the head of the column.

The women's fight for a prohibition enforcement plank now is regarded as won and the women's law enforcement organizations could rest on their laurels, but instead, under the leadership of Mrs. Ella A. Boole, national president of the W.C.T.U., they are busy perfecting plans for Houston.

Women who are for modification or repeal, on the other hand, reply that "the fight is just beginning."

The other issues especially supported by women, the World Court and renunciation of war treaties, a Federal department of education, and the question of protective legislation for women, are still unsettled in the committee on resolutions, but the opposing forces continue their work for and against.

SYMPATHY, ANYHOW

"I feel Borah and Smoot were both sympathetic," said Mrs. Frances G. Roberts, chairman of the industrial council of the National Woman's Party.

"I think the men are beginning to feel the time is coming when the equal-rights provision will have to be put through," she added. "It is only a question of time."

The League of Women Voters, opposing the Woman's Party equal-rights amendment plank and demanding the "right of working women to actual, not theoretical, equality through protective legislation," today held a mass meeting at a luncheon for some 300 guests.

FEMININE LEGISLATORS

Women legislators from several States were speakers, among them Mrs. Julia Emery of Connecticut, and Mrs. James Paige of Minneapolis, Mrs. Robert Taft of Cincinnati, daughter-in-law of the Chief Justice, and Mrs. Frances Parkinson Keyes, wife of the Senator from New Hampshire, also were honor guests.

On the floor of the convention today several of the newly chosen national committeewomen were noticed actively following the proceedings.

Mrs. C. E. Rumeyon, new national committeewoman from Oregon, who has just been notified of her nomination as the only woman Presidential elector from her State, was seated with the Governor of Oregon and Mrs. I. L. Patterson. Mrs. Rumeyon has for ten years been a member of the Republican State Committee.

WOMAN ON JUNKET

Mrs. Katherine Langley, the only Congresswoman who is a delegate to the convention and one of the original Hoover women of Kentucky, was making plans today to join the Missouri River inspection trip now being arranged for all members of Congress and government officials here.

Miss Sarah Schuyler Butler, alternate from New York and daughter of Nicholas Murray Butler, was appointed by Temporary Chairman Fess as one of a committee of three to escort the permanent chairman, George Moses, to the chair.

Women delegates from six States were appointed vice-presidents for the convention permanent organization: Mrs. C. E. Gregory-Creswell from Arizona, Mrs. H. W. Clouchek, Idaho; Mrs. Frank W. Warren, Minnesota; Mrs. John W. Thornley, Utah; Mrs. Thomas G. Hathaway, Washington State, and Miss Mary Brandon, Nevada.

PERJURED AFFIDAVIT BRINGS PRISON TERM

INDIANAPOLIS, June 13. 13. (AP) Earl Klinck of Evansville, Ind., convicted in Criminal Court yesterday on a charge of being an accessory in the attesting of a false affidavit, today was sentenced to serve from one to three years in prison and fined $100. Defense attorneys served notice of an appeal. Klinck was asserted to have procured false affidavit repudiating testimony given by William Rogers before the Reed Senatorial campaign investigating committee at St. Louis in 1926.

BRITISH TACKLE DELICATE TASK

Prayerbook Revision Again Before Parliament

Ultra-Protestants Froth at Anglo-Catholic Idea

Pleasing of Both Factions Appears Impossible

LONDON, June 13. (AP)—The British House of Commons again came face to face today with the question of revising the prayerbook of the Church of England. A revision measure showing several changes from that which was defeated in the House last December was the special order of business and a two days' debate started when F. B. Merriman, solicitor general, moved its adoption. Crowded galleries listened to the proceedings.

The book still contains features which have evoked fierce opposition from the evangelical group and is condemned also by certain minority leaders of the Anglo-Catholic party. Such changes as have been effected since the December rejection, say the evangelicals, are too slight to warrant acceptance of the present book. These changes, on the other hand, have offended many of the Anglo-Catholics.

The controversy rages chiefly around the provision for reservation of the communion elements. Reservation, the ultra-Protestants insist, encourages adoration of the consecrated bread and wine and is in effect recognition of the Roman Catholic doctrine of transubstantiation, or the "real presence" of Christ.

TWO FIRES NOW UNDER CONTROL

Nine Thousand Acres of Grass, Grain and Brush Blackened by Flames

SANGER, June 13. (AP)—Sweeping 4000 acres of grazing and grain land, a barn and 200 tons of hay, what is declared to be the worst fire of its nature ever to visit this region was turned back late yesterday from Academy and the community north of here last night by 500 fighters. The fire was brought under control by back-firing.

BAKERSFIELD, June 13.—Fire which swept 5000 acres of timber and brushland in the Indian Creek region near Lorraine has been controlled, Ranger R. V. Wood, in charge of the forestry department here, reported today.

Fog which swept over the fire lines aided appreciably in controlling the blaze which threatened to spread over a wide territory.

Before the blaze was controlled it consumed one old farmhouse and threatened others. Residents in the district stated that had there been no forest fire patrol in the county, the flames would have spread hastily and accounted for great damage, also mild wind made the fire fighting doubly difficult, fanning and spreading the blaze with great rapidity through the powder-dry brush and scrub timber of the region.

French Official Goes Home Sans Bay City Bride

NEW YORK, June 13. (AP)—Gillies Weill Godchaux, Paris Commissionaire, sailed for home aboard the liner Mauretania tonight without his bride of two weeks, the former Marcella Gump, San Francisco society girl.

They were married in San Francisco after a three-day courtship. Passage had been booked on the Berengaria, sailed a week ago. Godchaux arrived at the pier at that time, but his bride failed to appear. Just before sailing time he returned to his hotel with his wife's nineteen bags and trunks and announced they were not sailing because his wife was ill. It later was learned she had gone to the home of an aunt. Godchaux insisted they would sail on the Mauretania.

Friends hinted Mrs. Godchaux is on her way back home.

WOMAN LOSES HAND AFTER AUTO MISHAP

BAKERSFIELD, June 13.—Injuries received in an automobile accident on the Kern River Canyon highway last night necessitated amputation of Mrs. June Delmar's left hand, according to attendants at Mercy Hospital.

The Bakersfield matron was riding in a machine when the driver was forced to swing the car far to the right to avoid a collision. Mrs. Delmar's hand was caught between the side of the machine and a bank along the edge of the canyon highway and was badly mangled.

ARGUMENT OVER $15 DEBT LEADS TO CELL

FRESNO, June 13. (AP)—Less than forty-eight hours after he had tried to murder Clifford Quiroga because of a $15 debt, Frank Guerra, 44 years of age, whose pistol shots Monday evening threw downtown crowds into consternation, was sentenced this afternoon by Judge Denver S. Church to the State prison. Guerra pleaded guilty.

GOVERNMENT LOSES CLAIM FOR REFUND

NEW YORK, June 13. (AP)—United States District Judge Thacher today dismissed the Federal suit in equity against the Standard Aircraft Corporation to recover $2,394,438.48, which it asserted had been illegally paid in settlement of war air contracts.

OAKLANDER NAMED HEAD BY AD MEN

Advertising Clubs' Meet at Honolulu Also Picks Los Angeles Woman

HONOLULU, June 13. (AP)—K. L. Hamman of Oakland was elected president of the Pacific Advertising Clubs' Association here today. Delegates to the advertising men's convention also elected other officers as follows:

Vice-presidents: Howard McKay, Los Angeles; Frederick Kerman, San Francisco; Lloyd Spencer, Seattle; Raymond P. Kelley, Spokane, and Grover Rebetisch, Portland. George Furniss, Oakland, was elected secretary-treasurer.

Mrs. Josephine C. Weiss of Los Angeles was elected to the office of vice-president-at-large, representing the women of the organization.

STATE BARBERS AGAIN NAME ANGELENO HEAD

SACRAMENTO, June 13. (Exclusive)—Henry S. Guio of Los Angeles today was re-elected president of the California Master Barbers' Association. Vernon L. Rose of Sacramento was named secretary-treasurer of the body. Long Beach was selected as the 1929 convention city.

Goebel to Seek Endurance Mark

SAN FRANCISCO, June 13. (AP)—Art Goebel, winner of the Dole air race to Honolulu last year, arrived here today from Japan and announced plans to try for the world's flight endurance record.

The hop may be made in the Woolaroc, the plane in which he flew to Hawaii, or in a specially constructed monoplane, he said.

If the endurance flight is successful, Goebel intimated, he may attempt a flight never before accomplished. He listed as possibilities the flight to South America on which Paul Redfern lost his life and a new route across the Atlantic.

RETURNED BABY ILL DUE TO EXPOSURE

BAKERSFIELD, June 13. (AP)—Critically ill, principally from malnutrition and exposure, Petra Lopez, 3-month-old baby girl, who was snatched from the arms of her older sister Saturday night and returned yesterday to the home of her mother at Kern Lake ranch, was under the care of a physician.

Efforts to find A. Rivas, Kern Lake man charged with stealing the baby, were redoubled when the infant was found on the front porch of her mother's home.

WIRE THE ADDRESS

John Barnes, the anyalst. Hall donated. Big opportunity. Address R. Box 111, Times Office.

GIRLS PLAN TRANSOCEAN HOPS TODAY

Mabel Boll Defers Take-off While New Failure to Lift Plane Holds Miss Earhart

HARBOR GRACE (N. F.) June 13. (AP)—Plans to take off for Europe at 4 o'clock tomorrow morning, local time, were announced this afternoon by the flyers who arrived here yesterday from New York in the monoplane Columbia. Those on the plane are Miss Mabel Boll, Capt. Oliver Leboutillier, chief pilot, and Arthur Argles, co-pilot.

TREPASSEY (N. F.) June 13. (AP) The start of the monoplane Friendship for Europe was deferred until tomorrow after two more unsuccessful attempts were made to lift the plane from Trepassey Harbor today. Wilmer Stultz, pilot, planned to unload all the gasoline and make test flights. Stultz and his co-flyers, Lou Gordon and Miss Amelia Earhart, expressed disappointment at the delay.

CURTIS FIELD (N. Y.) June 13. (AP)—Thea Rasche, German flyer, today said that she has broken her relations with her backers because of the frequent delays in preparation for her flight to Europe and that she will continue independently.

PACIFIC FLYERS IN MELBOURNE

Southern Cross Hops from Sydney in Six Hours

Large Crowds Give Crew Wild Welcome

Americans Decline Share in Prize Money

MELBOURNE (Australia) June 13. (AP)—The trans-Pacific monoplane Southern Cross, carrying its crew of four, and two passengers, flew from Sydney to Melbourne today in six hours, encircled the city and landed perfectly at Essendon airdrome while 30,000 spectators roared a tumultuous welcome.

The crew, Capt. Charles Kingsford-Smith and Charles Ulm, Australian pilots, Navigator Harry Lyon and Radio Operator James Warner, Americans, were greeted as they swept over the city by an escort of nine planes.

In the ship were Capt. Kingsford-Smith's mother and Ulm's wife.

The two Americans have declined a share of the money grants to the crew of the plane. They declared themselves satisfied with their salaries of $500 for each flying day.

Renew Your Health by Purification

Any Physician will tell you that "Perfect Purification of the System is Nature's Foundation of Perfect Health." Why not rid yourself of chronic ailments that are undermining your vitality? Purify your entire system by taking a thorough course of Calotabs,—once or twice a week for several weeks—and see how Nature rewards you with health.

Calotabs are the greatest of all system purifiers. Get a family package, containing full directions. Only 35 cts. At any drug store.—[Advertisement.

ENDS

ANTS

NEW GLASS FEEDERS ALREADY FILLED

Ready for Use 2 for 25c

Ants carry the slow-acting ANT-FOIL syrup to feed the queen and young. Kills off the colony. You have no muss nor bother with filling. INSIST on the sure, easy-to-use ANT-FOIL filled bottles at Grocery, Hardware, Seed and Drug Stores, or AN-FO Mfg. Co., Metropolitan Warehouse, Los Angeles.

Building for your protection since 1893

California's Largest Title Insurance Company, and its oldest one...Capital and Surplus...Ten Million Dollars

The Title Insurance and Trust Company announces the establishment of its complete organization in the Company's new building, situated at 433 South Spring Street, Los Angeles ......a home of character and great beauty which we would like to show to you. In the inception and realization of this fine structure, we have builded toward an even greater devotion to the service and welfare of our clients — a service that through thirty-five years has brought a well earned prestige as the leader in the field of title insurance, escrows, trusts....and the many vitally important things having to do with this exacting business.

This new home of the Title Insurance and Trust Company has been built to house an institution whose business is to serve faultlessly a vast clientele. No detail has been overlooked in adopting every modern idea in its construction leading to efficiency of operation, to the comfort of its patrons, and well-being of its seven hundred employes

Free parking for our patrons in the building garage

TITLE INSURANCE AND TRUST COMPANY

433 SOUTH SPRING STREET

LOS ANGELES

ESCROWS .. TITLE INSURANCE .. TRUSTS

FINANCIAL

CHAFFEY BANK TO PAY EXTRA

California Directors Vote Special Dividend

Action Reflects Prosperity of Institution

Declaration in Line With Similar Moves

Directors of California Bank announced yesterday the declaration of an extra dividend of 25 cents a share for the second quarter, in addition to the regular quarterly of $1 per share, payable to stockholders July 1.

The action of the directorate is in line with similar extra dividend declarations in the past two years and reflects the expansion and development of the institution since its organization 1920. It was one of the first to institute branch offices and now has more than fifty, having added thirty-one in the past five years.

This extra dividend is the first that has been applied to the new $25-par-value stock, the initial dividend of which was paid April 1, last. On June 21, last year an extra dividend of $1 was declared on the $100 par value stock then outstanding which, on the present par value, is equivalent to 25 cents a share or at the annual rate of $5. In 1926, $4 a share was paid in extra dividends and in 1925, $3 per share.

The dividend rate which was $12 a share in 1926 in addition to the $4 disbursed in extras was changed in 1927 to $16. Officers of the bank predicted that additional earnings would accrue on the increase of capital stock, which took effect December 31, last. This opinion was based on increases following similar action of the bank in former periods.

Original capital stock of the bank, amounting to $2,000,000 was increased $200,000 in 1922, and $800,000 in 1924. June 1, 1927, the capitalization reached $3,500,000 and at the end of last year, $4,000,000. The recent merging of National City Bank into California Bank is expected to substantially reduce operating costs and further enhance the earnings capacity of the institution.

COLLEGE ANNOUNCES INSURANCE COURSE

A summer evening course in property insurance, including aeronautical insurance, fire insurance, automobile insurance, and corporate bonding, is announced to be given at university college, the central city school of the University of Southern California, opening the 18th inst., at 6:10 p.m. The course will meet on Monday and Wednesday evenings from June to August, eight weeks, and will be conducted by Prof. Earl W. Hill of the S. C. college of commerce. It is open to both men and women, with registration being made at university college, Transportation Building.

Unexcelled Service for Stock Investors

New Board Room.

Trans Lux ticker service.

Efficient execution of orders.

Direct connections.

Howard G. Rath Company
Established 1910
INVESTMENT SECURITIES
Members L. A. Stock Exchange
512 Pacific Mutual Bldg. Los Angeles
Telephone TRinity 1164

STOCKS

Banks, Huntley & Co.
Members Los Angeles Stock Exchange
1212 Stock Exchange Bldg.
Phone TRinity 9161

A. M. Clifford
Investment Counselor and Financial Analyst

"No Securities to Sell"

Advises with clients upon Bond and Stock Investments.

Specializes in periodic reviews of clients' investments;—a most advisable measure.

Conducts special investigations and analytical research work.

Booklet upon request.

Stock Exchange Building Los Angeles

FINANCIAL INDEX

The following index will be found convenient for quickly locating information in this issue of The Times:

	Page
Bond quotations	12
Business News	10
Citrus fruits	15
Cotton	10
Coffee	15
Eggs, poultry (butter and eggs)	15
Flaxseed	12
Foreign exchange (money)	15
Grains	14
Live stock	15
Metals	13
Naval stores	14
Oil Field News	15
Produce, Los Angeles	15
Sugar	15
The Investor	11
Wall Street Paragraphs	11
STOCKS—	
Boston	15
Bay City Curb	15
Chicago	15
Los Angeles	12
New York Stock Exchange	14
New York Curb	13
New York Times averages	13
Salt Lake	15
San Francisco	15
Standard Oils	15

SECURITIES RECOVER ON BAY MARKET

Tone of Trading Nears Normal After Shake-Out of Previous Days

SAN FRANCISCO, June 13. (Exclusive)—With the margin speculators apparently painted out of the picture and the conservative investors rallying to the support of basically sound securities, the broken-backed market of Monday and yesterday swung into a stride approaching normalcy today.

Stocks all along the board moved up from 2 to 5 points over yesterday's close, with a few recoveries between 10 and 20 points thrown in for good measure.

Outstanding was the manner in which the bank shares acted. Bank of America, closing at 217, was up 15½ points and Crocker First National at 340 was 20 points higher.

Bank of Italy opened steady at 210 and forged upward to 220 before closing off at 218 1-4. Bancitaly Corporation came back, opening 3 1-8 points higher at 138 1-8 and touched 143½ before reacting to close at 140. Bank of California likewise staged a 5-point advance to 465, while American company was closing 6 points higher at 168, after having hit a high of 175 during the day.

Action of the bank shares gave evidence that the "12 per cent" accounts eventually have been cleaned out and the corresponding rally in industrial and public utility shares indicated that the forced liquidation of weakened accounts had run its course.

Bank Delegation Leaving Today

Los Angeles' delegates to the annual convention of the American Institute of Banking, numbering more than fifty bankers, headed by Gardner Turrill, assistant cashier of the California Bank, will leave today on a special train for Philadelphia for the convention, to be held there from the 18th to the 22nd inst.

W. A. Polk, junior vice-president of the Merchants' National Trust and Savings Bank, and president of the Los Angeles chapter, will address the convention on "Support of Senior Bank Officers." P. R. Williams, vice-president of the Bank of Italy, and president of the national organization, will be in charge of the Philadelphia convention.

Sales of Neon Products Gain

Sales of the Electrical Products Corporation for the current month are running approximately 35 per cent higher than the previous month, officials of the company stated yesterday. June is expected to be one of the best months in the history of the company, they said.

While no statement has been made for May sales, yet, sales for April amounted to $220,227 and for the first four months ofthe year aggregated $804,425. With sales running ahead of those of last month, it is expected that earnings for this quarter will approximate those reported for the first quarter. Due to the absence of Paul Howse, president, and several of the directors, the meeting scheduled for the 1st inst., was postponed until the end of next week.

NEW OIL CONCERN GRANTED PERMIT

Commonwealth Oil Company, a California corporation, with an authorized capital of $250,000, divided into 25,000 shares each with a par value of $10, has received a permit from Corporation Commissioner J. M. Friedlander to dispose of 15,000 shares of its stock. The company, according to its application, will operate in the Huntington Beach district, a portion of the stock issued to be given in exchange for producing property in that field and the remainder to go to the organizers. Officers of the company are Earl W. Paul, H. C. Moore, W. A. Faris, P. V. Collier and E. S. Wallace.

MARLIN ROCKWELL DECLARES EXTRA

NEW YORK, June 13. (AP)—Marlin Rockwell Corporation declared an extra dividend of 50 cents on the common stock, with the regular quarterly of 50 cents, both payable July 2 to stock of record June 20. Extra quarterly dividends of 25 cents had been paid previously.

ORDERLY MARKET CHIEF AIM

Decline in Stocks Laid to Reserve Bank Desire to Enter New Era Slowly; Pace Too Swift

BY EARLE E. CROWE

In attributing the severe correction in the New York stock market to the thinly veiled hints of the Federal Reserve Board, it seems likely that the majority of observers are correct. The board has indicated for some time its displeasure over the enormous increase in brokers' loans and the reckless participation of the public in the market. For only the sake of national prudence the logical development was a reduction in loans and the employment of disciplinary measures on the speculators.

Some of the gossip, it is true, has sought to lay the blame at the feet of powerful professional interests, which are supposed to have organized a determined drive against the market. This line of conjecture, however, is refuted by the action of the market itself. If a broad short interest had existed, the decline would have been interspersed with sharp rallies in reflection of covering operations. As it was, the decline was more of a disorderly route than anything else.

ON THE SIDE LINES

Nor is there any indication now of the activities of the country's largest individual speculators. These men, whose names were conspicuously identified with the advances in many of the active stocks, apparently are biding their time on the side lines. In their absence, or the absence of any well-defined program on either side of the market, stocks are acting tired.

In the rumors holding the large speculators responsible for the decline, it is also intimated that the members of the Federal Reserve Board called these individuals into conference and asked their aid to depress prices. On its face this surmise is plainly nonsense. The indication, however, that these men are on the side lines lends color to the conjecture that a suggestion may have been dropped in responsible quarters that their temporary withdrawal from the market would be advisable.

Aside from the inordinate activity of the public in the stock market and the proportion of total bank credit loaned on securities, it is doubtful if anyone in close touch with the situation will contend that speculation has endangered the nation's economic structure. When this unsettlement is cleared up, it is likely that the good stocks will resume their advance. Concern is not directed so much at the level of prices, but at the rapidity at which both prices and brokers' loans have increased. The country simply is not accustomed to such large figures, and has not had the time to obtain a new perspective.

RESTRAINT NEEDED

This idea possibly has been in the minds of the banking interests. The decision to discourage speculation, it may develop, was founded on the promise that it is the wiser policy to allow the country to slowly become accustomed to the new order of things, if the new order is to be permanent. If higher security prices and higher brokers' loans are inevitable, as many authorities believe, then a gradual and regulated increase will not excite a dangerous degree of alarm.

Neither mentally nor mechanically is the country ready to accept the place in the scheme of everyday life that security speculation is attempting to usurp. Mechanically, the New York Stock Exchange, progressive as it is, is not equipped to handle 5,000,000 share days efficiently. The ticker facilities break down completely on such days, and loan departments in the banks also are not geared to meet the situation. The transfer offices for corporations even, are hopelessly cluttered on heavy days.

It takes time for a new area to win a permanent place, and this one has been too swift in arriving. In the meantime a recess has been called by the ruling powers.

New Stock and Bond Offerings on Mart Today

New financing available to Pacific Coast investors today includes bonds of the city of Louisville, Ky., cumulative preference stock of the National Family Stores; and common stock of the Kaufman Department Stores, Inc.

The city of Louisville has sold $5,500,000 bridge revenue 4½ per cent bonds to the Harris Trust and Savings Bank and Stranahan, Harris & Oatis, Inc., who will offer them publicly at 100 and interest to yield about 4.50 per cent. The Louisville Bridge Commission will build a bridge to span the Ohio River between Louisville, Ky., and Jeffersonville, Ind.

New financing aggregating more than $1,000,000 for National Family Stores, Inc., will be offered today by F. A. Brewer & Co., through an issue of 40,000 shares of $2 cumulative preference stock with detachable common stock purchase warrants at $28.50 per share to yield over 7 per cent. Application will be made to list the common and preference stock of the company on the New York Curb Exchange and the Chicago Stock Exchange. The warrants entitle the holder to purchase one share of common stock at $30 per share on or before June 1, 1929.

Goldman, Sachs & Co., are offering 147,128 shares of common stock of the Kaufman Department Stores, Inc., at $36.75 per share. The company operates the largest department store in the Pittsburgh district. Application will be made to list the common stock on the New York Stock Exchange.

Chain Grocery Merger Rumor Given Denial

Consolidation of Safeway Stores, Inc., with Piggly Wiggly Western States Company, chain-grocery stores, which has been rumored lately, was emphatically denied on the arrival in the city yesterday of Arthur C. Jones, president of the Piggly Wiggly Company.

Mr. Jones stated that the merger rumor had recently come to his attention from several sources along with the report that the company was negotiating for a merger with Kroger Grocery and Baking Company. "If such things are in progress I know nothing about them," he said. Edward Dale, vice-president and general manager of the Southern California division of Safeway Stores, is at present in Oakland conferring with the California head office of the system.

A consolidation of the two companies would result in the largest grocery chain in the United States. Piggly Wiggly Western States Company is now operating 195 units mostly in Southern California, and for the five months ended May 30, last, had sales totaling $6,095,419. Safeway operates 967 grocery stores, 240 meat markets and six bakeries, of which 472 stores and fifty-seven meat markets are in Southern California. Sales for the same five months' period aggregated $38,406,545.

Ad Club Trophy to Giannini Bank

Bank of Italy was awarded first prize for the best exhibit of financial advertising displayed at the annual convention of the Pacific Coast Advertising Clubs Association, in convention at Honolulu, according to word received by Charles R. Stuart.

The Bank of Italy has successfully competed for first honors in financial advertising displays at International and Pacific Coast conventions for the past ten years, according to Mr. Stuart. The trophy awarded to Bank of Italy was competed for by practically every banking institution on the Pacific Coast, he said.

PLAN FOR MERGER OF UTILITY GROUP AFOOT

SAN FRANCISCO, June 13. (Exclusive)—Orange County Water Company has asked the railroad commission to authorize issuance and sale of $266,800 in common capital stock by the Olive Investment Company, the Bloomington Domestic Water Company, the Water Utility of G. C. Priddy in Cypress, the Stanton City Improvement Company's water plant, the Elmodena Domestic Water Company, the Los Almitos Water Company, the water system of F. G. Krause and Carl Simmons in La Jolla and to issue five shares to directors for qualifying purposes.

GIANNINI OFFER FOR BANK LOST ON VOTE

SANTA BARBARA, June 13. (Exclusive)—Stockholders of the First National Trust and Savings Bank of Santa Barbara today voted down an offer of $275 a share for sufficient stock to give the National Bank Italy Company a controlling interest. Of the ninety-nine stockholders, seventy have voted against the sale. The book value of First National stock is $202, but there is none on the market. The price offered the local concern was approximately $900,000.

London Daily Radio

BY ARTHUR W. KIDDY

[Copyright, 1928, by New York Evening Post, Inc.]

LONDON, June 13. (By Wireless) Everything in the market today was dominated by the slump in Wall street and the assurance of Hoover's nomination. The latter was a factor because many persons in Capel Court had hoped that at the last moment Coolidge might stand again.

There has been a growing satisfaction also at the apparently increasing prospect for early stabilization of French currency.

The market rallied slightly at the close, but was thoroughly under the influence of the Wall street slump.

Meanwhile we are greatly helped by the strength of our monetary position and the phenomenally strong bank return expected tomorrow. Sterling was dull with a sharp reaction in the franc to 124.19½.

May Financing of Realty Gains

A gain of 64 per cent was made in May in financing through real estate bonds, debentures, collateral trust obligations and land trust certificates, compared with a year ago, S. W. Straus & Co. yesterday announced. The record for the month was eighty-eight issues at par value of $90,172,200, compared with ninety-seven issues valued at $54,801,500.

Since January 1 offerings of this type have totaled 404 issues with a value of $387,511,150. For the same period last year there were 465 issues valued at $339,601,000. A considerable proportion of the issues represented refunding operations, it was reported.

DIVIDEND DECLARED

TOLEDO (O.) June 13. — Directors of the Willys-Overland Company declared the regular quarterly dividend of $1.75 per share on the preferred stock, payable July 2 to holders of record, the 25th inst., it was announced after the meeting here this afternoon. The question of a dividend on the common stock was discussed but action was deferred until an adjourned meeting which will be held the 21st inst.

DIVIDEND OF INVESTMENT MAY BE CUT

Drop in Earnings Since First of Year Believed to Forecast Reduction

Earnings of the Los Angeles Investment Company, which since the first of the year have been running at a lower level than in the similar period of last year, are expected to have some bearing on the dividend declaration at the directors' meeting scheduled for the 26th inst., according to current talk on the Los Angeles Stock Exchange.

Net earnings after all charges but before taxes amounted to $515,184.37 for the first five months of the year, as compared with $863,099.39 for the same period of last year, a drop of $347,915.02, or 40 per cent. This is equivalent to 10 cents a share, and is before allowance for Federal income taxes.

Regular quarterly dividends of 5 cents a share, or at the rate of 20 per cent per annum on 5,000,000 shares of $1 par value capital stock outstanding, have been paid to the last dividend date on May 15. Under the present earning capacity it is thought that the rate may be reduced to 4 cents a share for the quarter or an annual rate of 16 per cent.

The quietness of the real-estate market is cited as the principal cause of the decline in earnings. May earnings were considerably lower than in May last year, due largely to an abnormal subdivision sale in the 1927 month. The drop in crude-oil prices added substantially to the lessening of profits. Income from oil royalties for the five months' period dropped from $303,294.10 last year, to $222,399.58.

Water Utility Merger Pends in Local Field

Permission has been sought from the State Railroad Commission by the Los Angeles and Suburban Water Company to issue stock for the purpose of acquiring the business and assets of eight suburban water companies in the Southern California area. Amount of the issue is set at $1,502,090.

Companies linked in the consolidation include the Artesia Water Company, Inglewood Water Company, Los Angeles Water Service Company, Claremont Domestic Water Company, Bell Water Company, Hollydale Water Company and the Haines Canyon Water Company.

In addition, a portion of the proceeds of this issue will be used to provide working capital for additions and betterments of the company and other corporate purposes.

Sales of Chain Stores Point Up

May sales of fourteen leading chain store systems set a new high record with a total of $68,075,898, as compared with $57,847,765 for the corresponding month last year. This represents an increase of $10,228,133, or 17 per cent, according to a report issued by George H. Burr & Co. Sales for the five months ended May 31 totaled $294,655,395, compared with $262,846,802 last year, an increase of $31,808,597, or 12 per cent.

Sales for the five months for the various companies follow:

Five months ended May 31, 1928		Per cent Increase
F. W. Woolworth Co.	$102,870,288	6.77
J. C. Penney Co.	27,624,221	17.2
S. S. Kresge Co.	50,956,227	11.1
S. H. Kress & Co.	22,481,308	10.8
W. T. Grant Co.	16,025,112	22.9
McCrory Stores	14,455,823	2.4
J. J. Newberry Co.	5,821,934	38.1
F. & W. Grand Stores	5,154,477	17.9
Metropol. Chain Stores	4,245,608	6.0
McLellan Stores	4,036,260	16.0
G. C. Murphy Co.	3,884,745	12.3
Neisner Bros. Inc.	2,895,683	38.8
Isaac Silver & Bros.	2,161,125	16.5
Kinnear Stores	1,133,509	22.6
	$294,655,395	12.1

COTTON MARKET

NEW YORK, June 13. (Exclusive)—The cotton market was helped materially today in developing some rally from its closing break of over 30 points yesterday, in sympathy with the break in the stock market, by more bad weather in the cotton belt. It attracted so much attention, the selling pressure of yesterday dried up and gave way to enough covering of shorts and new trade buying to give the market a decidedly better tone. In addition to the above, the Liverpool market did not fully respond to our decline of yesterday and the forecasts on the weather in the cotton belt for tonight and tomorrow were unfavorable.

While the demand from these sources was not of an active or substantial character, it was nevertheless enough to advance prices 25 to 30 points throughout the list by 2 o'clock, thereby recovering most of yesterday's decline. July came back to near 20.50c, while December sold above 20.30c and January and March 20½c on this rally with most of this gain held in the late trading.

At Liverpool cotton futures declined 14 to 16 English points which was about as due to have met our closing of yesterday, but rallied at the finish there and ended steady at a net decline of but 11 to 13 on the day.

RANGE OF PRICES

NEW YORK

(By Associated Press)

	Open.	High.	Low.	Close.
Jan.	20.00	20.30	19.97	20.13@20.14
March	19.98	20.13	19.95	20.09@20.12
July	20.20	20.42	20.20	20.38
Oct.	20.27	20.51	20.25	20.43@20.44
Dec.	20.09	20.34	20.09	20.28@20.29

NEW ORLEANS

	Open.	High.	Low.	Close.
Jan.	19.70	19.87	19.67	19.87
March	19.70	19.73	19.73	19.87
July	20.00	20.20	19.97	20.19@20.20
Oct.	19.76	19.97	19.71	19.92@19.94
Dec.	19.74	19.94	19.70	19.92@19.93

SPOT PRICES

NEW YORK, June 13. (AP)—Spot closed steady; middling, 20.90.

COTTONSEED OIL

NEW YORK, June 13. (Exclusive)—Cottonseed oil:

	Close	Prev. Close
June	10.10@10.40	10.15@10.40
July	10.14@10.17	10.15
August	10.35@10.40	10.35@10.38
September	10.40@10.52	10.46
October	10.60@10.61	10.57@10.58
November	10.50@10.61	10.59@10.62
December	10.61@10.62	10.59@10.62
January	10.61@10.65	10.60@10.65
Spot	10.10@10.50	10.15

KINNEY SALES GAIN

NEW YORK, June 13. (AP)—Sales of G. R. Kinney Company for five months of 1928 were $6,732,124, an increase of $172,028 over the corresponding 1927 period.

STOCK YIELD DROP CHECKED

Market Reversal After Long Period of Advancing Prices Brings Turn in Situation

BY PAUL WILLARD GARRETT

[Copyright, 1928, by New York Evening Post, Inc.]

NEW YORK, June 13.—Seven years of advancing prices for industrial stocks drove their average yield down to a new record low of 4.36 per cent for May before the market's violent reversal brought a turn in affairs.

This new figure of yields for thirty-three seasoned industrial stocks, just computed by the Standard Statistics Company, Inc., is all the more interesting when set in comparison with the yield on bonds. Industrial obligations in May on a 4.81 per cent basis yielded substantially more than stocks. Early this year bonds and stocks were available on about the same yield levels, but last month's continued advance in stocks, after bond values had begun to sink, widened the gap in yields.

Exactly what has been happening in the stock market is revealed in the downward drift of common-stock yields. The new low of 4.36 per cent for industrials last month compares with 5.40 per cent a year ago and with 8.53 per cent in 1920, when the low price for stocks gave them the best yields in history.

These shrinking returns available from stocks accelerated the pinch of the market's reversal, since meanwhile the cost of carrying equities was mounting. Six and 7 per cent was demanded by Wall street for loans on call, whereas speculators at last month's prices were getting only 4.36 per cent on the very best issues and not nearly that much on many others.

Doubtless the acceptable yield of seasoned common stocks has passed permanently to a lower basis than any to which America ever was accustomed. And there are sound reasons why various quality shares will always command a better market position than bonds in the same category. Handsome rewards come to stockholders in the form of extra distributions from time to time. Stock investments present attractions not possessed by bonds for persons subject to heavy income taxes.

The fact remains that in its enthusiasm for common stocks the public had extended its commitments beyond all reason and in the absence of an advancing market found itself suddenly unable to carry the burden. With the yield of stocks down so low, their investment would not carry itself.

Net Earnings of Katz Shoe Company Gain

Net earnings of Elias Katz Shoe Factories, Inc., which a few months ago received a sharp setback due to overexpansion of its subsidiary, Mandel's, Inc., are now running satisfactorily under the recently inaugurated program of national distribution, it was announced yesterday by officials of the company.

In the early part of the year, the company, which owns 48 per cent of Mandel's, Inc., capital stock, discounted trade acceptances for merchandise sold to that company. These acceptances were not met and, falling back to the Elias Katz Company, considerably drained its working capital. William H. Moore, Jr., was appointed receiver in the interest of bondholders.

In June, 1927, the company had issued $200,000 five-year, 7 per cent gold notes. Under Mr. Moore's direction, the company on June 1, last, was able to meet all interest and sinking fund requirements on these debentures. The national market program has proven a success and earnings are predicted for the balance of the year, well above last year's similar period. For the year ending December 31, last, net profits amounted to $91,272.25 and were 6⅛ times interest requirements.

First Mortgage Bonds Yielding 6% to 6½%

Investors seeking to strengthen their investment list through the inclusion of sound first mortgage bonds, and at the same time increase their average income, will do well to place a portion of their funds in the following carefully selected first mortgage bonds.

All of these securities were underwritten by ourselves either as the head of the issuing syndicate or as one of the principal participants, and were thoroughly investigated by us before being offered to our clients. They present an attractive 6% to 6½% income, backed by an ample [illegible] of security, and merit a [illegible] on the investment list of the most conservative investor.

In comparison with other investment offerings, we believe these issues to be particularly attractive at this time. For complete descriptive circulars, call in person, phone MUtual 7171, or write.

MARBLEHEAD LAND COMPANY
First Mortgage 6% Sinking Fund Gold Bonds, due 19[illegible]
Price 100 and Interest, to yield 6%

GRAYS HARBOR PULP COMPANY
First Mortgage 6% Gold Bonds, due 1943
Price 99 and Interest, to yield 6.10%

GARDEN FOUNDATION, Inc.
First Mortgage 6¼% Bonds, due 1937
Price 101 and Interest, to yield 6.15%

PROFESSIONAL BUILDING, Inc.
First Mortgage 6½ Bonds, due 1943
Price 100 and Interest, to yield 6.50%

PASADENA 308 Pacific-Southwest Bank Bldg.
LONG BEACH 504 Pacific-Southwest Bank Bldg.
SANTA ANA 417 First National Bank Bldg.
SAN DIEGO 1016-18 John D. Spreckels Bldg.
SANTA BARBARA 245 San Marcos Bldg.

BLYTH, WITTER & CO.
Fifth Floor, Pacific-Southwest Bank Bldg.
215 W. Sixth Street
Los Angeles
Phone MUtual 7171

SAN FRANCISCO CHICAGO — NEW YORK LONDON — BOSTON ATLANTA — SEATTLE PORTLAND

United Public Utilities Company

First Lien 5½% Gold Bonds Series "B," due 1947

BUSINESS: The Company, directly or indirectly, serves three important groups of communities: One in Ohio and Indiana; one in North and South Dakota; the third, centering in Arkansas.

SECURITY: These bonds are secured by first mortgages against all properties and are further secured by the entire outstanding capital stock of operating subsidiaries.

EARNINGS: Consolidated net earnings for the year ended February 29, 1928, were over 2.25 times annual interest charges.

MANAGEMENT: Company's entire common stock is owned by United Public Service Company, assuring successful management at all times.

These bonds are listed on the Chicago Stock Exchange

Price 97¾ and Interest, to yield about 5.70%

MILLER, VOSBURG & CO.
650 So. Spring St.—VAndike 2201
Los Angeles, Calif.
404 PACIFIC-S.W. BANK BLDG. LONG BEACH — 303 PACIFIC-S.W. BANK BLDG. PASADENA

TONE ON METAL MARKET STRONG

Copper Enters Seventeenth Week of Activity

Strength Thought Traceable to Advance Buying

Zinc and Lead Reported in Better Positions

BY CHARLES F. WILLIS
(Editor Mining Journal, Phoenix)

Even though the metal market continues strong with a large demand for copper, the advance in prices seems to have stopped and settled down to a fixed amount. Copper remains strong at 14 1-2 f.o.b. refineries and 15 cents c.i.f. European ports, lead stands at 6.30 contract price f.o.b. New York and zinc at 6.15 f.o.b. St. Louis.

The metal prices during May present an interesting story. Copper opened the month at 14.25, closed it at 14.75 and had an average price during the month of 14.435, thus showing that the bulk of the metal sold during the buying wave was while the price was still low. Lead opened at 6.10, closed at 6.30 with an average of 6.127, a figure which indicated that the increased price greatly slowed up sales. Zinc had a greater fluctuation proportionately, opening at 5.86, closing at 6.13 with an average of 6.038. Zinc went as low as 5.85 and as high as 6.15 during the month.

Lead is in better shape than it has been for some time due to a more favorable statistical position and the advancing price of copper and silver. The buying has been good in most all classes and the metal ordered is generally for immediate delivery. The A.S. & R. raised their contract price 10 cents per cwt. twice in a week. There is nothing, however, in the lead market that indicates anything like the copper advance.

ZINC PRICE MUST GO UP

The difficulty with the zinc situation in the United States is that the price of zinc must go up in order to pay the amount necessary to make a reasonable profit on Joplin concentrate. The smelters cannot buy zinc concentrates at the price asked and sell the zinc at the price which the consumers are willing to pay and the consumers will not pay more. Thus there is a very quiet zinc market, up in price because the sellers must get the higher price and not because of any demand which has developed.

The organization of the European Zinc Cartel has been completed with headquarters in Brussels. The first organization is a temporary one, lasting only until October 1, at which time another meeting will be held relative to continuance. It is stated that about 95 per cent of the European zinc production is represented in the organization. Representatives of American zinc companies attended the meeting unofficially.

It is announced that the work of the zinc cartel is to act as an agency for the compilation and distribution of statistics, thus giving the data which are necessary in order to regulate production to consumption. It is definitely stated that there will be no price fixing.

COPPER STOCKS LOW

The active copper market has been of unusually long duration, now in its seventh week and the sales have broken all records, both on foreign and domestic account. There are signs of slowing, however, as there is little copper left to sell for early delivery and the larger users have placed their orders and protected themselves through August.

The buyers who have been running on a close hand-to-mouth buying basis have now realized that they have been "skating on thin ice" and have been protecting their supply. While the sales and deliveries have been large, it generally means that there is more stock in the hands of the consumers and less in the yards of the producers. This will make a probable period of slow buying and it is well that buying should be slow through August.

It is not known as yet whether the significance of the copper buying movement is in increased orders or whether the fabricators are merely placing their orders several months earlier than usual due to advancing prices. It is generally thought that the latter is the case with domestic consumers but that there is actually an increasing consumption of copper in Europe. With an increasing consumption we may expect somewhat higher prices but if it is merely advance buying, the market might possibly recede from its present high mark in a few months.

MAY SALES BREAK RECORDS

Sales of copper have broken all records during May. The sales on foreign account are reported to have reached 105,000 tons, a very unusual figure when it is considered that April sales totaled 62,500 tons.

Domestic sales for May are estimated at about the same as foreign sales, 105,000 tons making a total of 210,000 tons sales in one month, the greatest in the history of the industry.

Exports of unmanufactured lead from United States during April totaled 9479 tons against 9639 tons in March and 8026 tons in February. Great Britain imported 28,018 tons of manufactured lead during April against 19,510 tons in March and 24,470 tons in February.

Exports of zinc from United States during April totaled 2620 tons against 2558 tons in March and 2125 tons in February. Great Britain imported 10,376 tons of zinc in April against 14,824 tons in March and 12,092 tons in February.

The outlook for all of the nonferrous metals is better now than it has been at any time in the past year. Copper has had its advance, which it should easily be able to hold, lead has had some advance and it is predicted that a further advance is coming soon, silver prices are materially better, and zinc is looking a little better.

THE INVESTOR

Earnings of Southern Ice Call Attention to Growth From Small Start in 1886

BY WILLIAM RUSSELL WHITE
[Copyright, 1928, by New York Evening Post, Inc.]

NEW YORK, June 12.—The Southern Ice and Utilities Company, the outgrowth of a small ice plant started in 1886, has grown in the forty-two years since then to a dominant position in the Southwest, serving 300 cities and towns in Texas, Arkansas, Oklahoma and Louisiana, with a population of 1,000,000.

The company offers a diversified refrigeration service, including wholesale and retail ice sales, ice cream and creamery business and cold-storage facilities. In addition it furnishes ice for car icing on contracts running from one to ten years to every important railroad of the Southwest.

Its properties, valued at $10,500,000, includes forty artificial-ice plants, sixteen ice-cream plants, two creameries, thirty-five ice distributing and retail stations, and four cold-storage warehouses.

Earnings have shown successive annual increases, and since 1917 there has been an increase of about 800 per cent. Net profits last year amounted to $1,009,474, the highest in the company's history.

Attention has been given in recent years to economies in production, and last year the manufacturing cost was cut to $1.82 a ton, compared with $2.54 in 1922, a reduction of about 25 per cent. This increased efficiency represents a saving of 72 cents a ton of ice manufactured. Educational campaigns have been conducted and gradually the company has extended its field of service. Improvements last year cost $1,000,000, and an increase of $200,000 in earnings is expected to result from this expansion.

The territory served is regarded as ideal from a climatic viewpoint, for summers usually are hot and dry, while the peak business season extends from early spring to late in the autumn.

The business of ice manufacture and distribution has grown in recent years to the point where it is regarded as an important factor in public-utility service and consolidations are being effected in the ice industry, with a view toward operating economies, just as in other branches of utilities.

Recognition of this trend has resulted in public financing of ice properties in recent years on a larger scale than ever before. Securities of ice companies, becoming more favorably regarded, have advanced steadily in price.

Southern Ice and Utilities Company has outstanding $3,917,500 first mortgage convertible 6s, $500,000 convertible notes, 30,000 shares of $7 preferred, 1522 shares of $7 participating preferred, 30,000 shares of Class A common and 140,000 shares of Class B common stock.

Employees Buy Heavy in Steel

NEW YORK, June 13. (AP)—Employees of the United States Steel Corporation subscribed for only 95,082 shares of the 100,000 shares of common stock offered to them at $145 a share, it was revealed today. Subscriptions were received from 50,270 employees.

When the offering was made in 1927 at $122 a share, 62,145 employees took 132,846 shares, while in 1926, when the price was $136 a share, 74,351 shares were subscribed for.

INCREASED EARNING FORECAST FOR RAILWAY

NEW YORK, June 13. (AP)—The Chicago, Burlington & Quincy is expected to show an increase of $800,000 in gross earnings for May over the $11,338,669 for May, 1927, which would be the sixth consecutive month to show a gain in gross over the corresponding period last year. The month's net operating income has not been estimated, but each month this year has shown an increase over the same month last year. Net for May, 1927, was $1,427,712.

DIVIDEND OMITTED

NEW YORK, June 13. (AP)—Directors of the Intercontinental Rubber Company today omitted the quarterly dividend of 25 cents a share, due at this time. The action was taken in view of the present low prices of crude rubber and the uncertain outlook for the near future, a statement said.

THE STOCK MARKET

BY CHARLES A. DICE,
Professor of Finance,
Ohio State University

No. 35

BUYING STOCK THROUGH THE ODD-LOT DEALER

The constitution of the New York Stock Exchange fixes 100 shares as the unit of trading, unless otherwise specified. The daily settlements on the New York Stock Exchange with its enormous volume would make the ten-share unit very difficult to handle, and the 100-share unit has for years been found well adapted to the methods and customs of the exchange.

Parallel with the development of the demand for the larger unit has advanced the demand for the odd lot. The increase of population, the tremendous increase in wealth of the country as a whole, the advance of knowledge about securities, and the extraordinary energy devoted to the development of quotation services, private wires, branches, offices, and correspondents of the New York houses have had as an almost inevitable result a flood of small orders pouring into the New York brokerage houses. Certain members of the exchange saw here a field of growing opportunity in buying "full" lots and splitting them up to provide commission houses with lots to fit the needs of customers. To meet the demand of customers of commission houses who want to sell odd lots, those members accumulate small, irregular lots until they have one or more "round" or "full" lots which they sell on the exchange. It is estimated that 25 per cent of all the business done by members of the exchange originates in odd lots.

The odd-lot system of the New York Stock Exchange enables the small investor to buy or sell stock at within a fraction of the same price at which large lots are traded in. Moreover, the keen competition among odd-lot houses has created a continuous market for small lots, so that there is always a market ready to supply or to absorb any securities which the small investor or speculator wants to buy or sell. Marketability and enhanced collateral value are thus assured for small lots on a footing equal to that of large lots.

The odd-lot business affords the means of diversification to the small investor. His funds are not adequate to buy in 100-share lots the stocks of a variety of corporations, but they are sufficient to buy ten-share lots of three or four or more companies and thus get the benefit of safety of principal and income that diversification effects. An investor with a large part of his funds placed in bonds may want to increase his income. Without adding an unreasonable risk he can buy into a variety of very good stocks by purchasing odd lots.

Next article: The Tape Reader's Operations

Fox Film Cost for Expansion at Huge Total

Fox Film Corporation has expended $30,000,000 in the past three years in connection with its program of expansion outlined and approved by its board of directors in the spring of 1925, according to official information just released by executives of the company. As a result of this expansion the company now owns resources valued at $64,000,000, against $16,000,000 in 1925. It also ranks among the three largest motion-picture producing and exhibiting companies in the country, owning and controlling upwards of 230 theaters.

The largest and most recent development was the acquisition through purchase of the Wesco Corporation, which controls 232 theaters, with a seating capacity of 300,000. In connection with the profits Fox Film Corporation is expected to derive from Wesco Corporation, official estimates of the income of the latter are as follows:

Gross income $40,000,000 and net annual income of $2,000,000. The profits of Fox Film as a result of the Wesco Corporation will be received from three separate sources; the net profit from theater operations; its share of the film rentals and its share of the reciprocal business.

Profits from theater operation of the Wesco Corporation accrue to Fox Film immediately, but profits from the other two sources will begin to accrue about September, next, when present Wesco contracts expire. As a result, earnings of Fox Film Corporation for 1928 are expected to establish a new high record, officials state

RECORD STEEL CONTRACTS

NEW YORK, June 13. (AP)—Structural steel contracts in May were largest for any month this year, reaching 46,002 tons, the structural steel board of trade reports.

LETDOWN SIGNS IN STEEL TRADE

Pittsburgh and Northern Ohio Mills Slowing Up

Operations at Chicago Make Better Showing

Uncertain Price Situation Checks Contracting

CLEVELAND, June 13. (Exclusive)—Iron Trade Review this week says: "Resistance to the oncoming summer dullness in steel is more pronounced at Chicago and in the East than in the Pittsburgh and Northern Ohio districts, helping materially to temper the down trend in both sales and production. Steel making as a whole continues somewhat heavier than a year ago, thus thinning down back logs, but the latter are not a safe criterion of the industry because the uncertain price situation has deterred third-quarter contracting.

The decline of 9.5 per cent in ingot output in May and the shrinkage of 455,311 tons in the unfilled orders of the United States Steel Corporation as of May 31, have dissipated some of the encouragement derived from the good showing of pig iron last month, yet the seasonal strength of the steel industry is marked. With half of June past it is apparent that the month's pig-iron total will approximate last June, while ingot production will almost certainly be heavier. Recent weakness in basic pig iron in the Mahoning Valley is a disturbing factor.

Automotive interests are not immune to the general tendency of consumption of iron and steel to ease off, but there are some indications it will be sixty days before schedules contract sharply. Thus far cancellations and hold-ups in the Detroit area have been strikingly few. Car builders have been fair buyers of steel at Chicago in the past week, but it will require heavy equipment buying, which is rumored of some of the larger roads, to make them a continuing factor. Building barely holds to the seasonal level and the oil country is a dry hole for iron and steel. It is in the aggregate of small day-to-day orders that maintains mill schedules.

Pig-iron sales at Cleveland in the past week have totaled 29,000 tons with probably 50,000 tons for third-quarter delivery on inquiry. Efforts to buy basic iron in the Mahoning Valley at the recent low have not availed some producers holding to a $16 minimum. Number 2 foundry is weaker at $16.75 to $17.25 valley. A St. Louis steel maker has closed on 15,000 tons of fabric.

Slight readjustments in iron and steel prices have advanced the Iron Trade Review composite of fourteen leading iron and steel products 2 cents this week to $35.48. A month ago this index stood at $35.57.

WALL STREET PARAGRAPHS

[Copyright, 1928, New York Evening Post, Inc.]

NEW YORK, June 13.—The rally which carried many stocks back swiftly today was by no means a surprising development. On the contrary, Wall street would have been more surprised and decidedly more depressed in spirit had the sweeping reaction continued for another day without interruption. The nine days of persistent liquidation and speculative selling culminating in yesterday's record-breaking session had literally erased the results of sensational bullish activities from March to May. That the shake-out was drastic in the extreme is evident from the fact that industrial stocks on the average lost anywhere from 20 to 25 points with about 140 issues slumping yesterday to new low levels for the year.

Margin Calling Urgent

Margin clerks worked far into the night dispatching requests for additional equity with the volume of such requests widely conceded to have reached a volume never before known in the history of the speculative market. Many a weakened account was perhaps saved from embarrassment by the changed tone of trading this morning, for with a number of houses taking recourse to telegraphic communication it was more or less apparent that the response to such requests of late had not been altogether satisfactory.

Liquidation Heavy

If gossip current in ordinarily well-informed quarters is substantially correct, the tremendous rush of liquidation in the last two hours yesterday did not originate preponderantly with the little traders. On the contrary, several pools and a number of big operators, prominent heretofore on the side of the rise, were reputedly the largest sellers. This assumption was borne out in a degree, at least, today by reports around that by far a major proportion of the heavy liquidation had its origin with three firms which ordinarily are credited with handling business of that character.

Southern Counties Gas Corp'n. Preferred Stock Yielding 5.77% Circular on Request
Goodwin & Tucker

HIGH GRADE BONDS FOR INVESTMENT
Humphreys Smart & Co.
So. Grand Ave. Los Angeles TRinity 0263

Gladding McBean
BOUGHT SOLD QUOTED
Hubbard Donnell
TRinity 7861

R. C. Williams, Jr. & Company

MacDougall & Co. Stocks-Bonds-Loans 704 So. Spring St. LOS ANGELES TRinity 2688

OVER 43,900,000 PASSENGERS

Used Grand Central Terminal During the year 1927

Since 1893 Frick, Martin & Co. with its direct predecessors, has served Southern California Investors

We shall be pleased to furnish detailed circular descriptive of this attractive offering.

IT is officially reported that passenger traffic of the New York Central and New York, New Haven and Hartford Railroads in and out of the Grand Central Terminal for the year 1927 exceeded 43,900,000 passengers.

This enormous passenger traffic conclusively demonstrates the location value of the new Lincoln Building, which will be erected on land owned in fee, diagonally opposite Grand Central Terminal, in the heart of downtown New York. This new 52-story structure will be one of the largest and most imposing buildings in the world and will have underground connections with both terminal and subways.

We offer First Mortgage Bonds, due 1953, secured by this imposing $25,869,000 property, which, in the opinion of counsel, will be a legal investment for New York Trust Funds upon completion of the building.

Price 100 and Interest, to yield 5.50%

Frick, Martin & Co.
647 S. Spring Street — Telephone TRinity 4911
LOS ANGELES
Pacific-Southwest Bank Building, Pasadena

Today's best Investment
PALOS VERDES ESTATES
Information
Lane Mortgage Bldg. VA 2481

Conservative Bonds

THE recent violent fluctuations of many common stocks again emphasize the comparatively small fluctuations of sound bonds.

We believe that high-grade bonds, with their greater security and assured income, are attractive at present price levels.

We shall be glad to make recommendations of bonds to suit the individual requirements of investors.

Bank Standards for an individual's investments
. . . The Citizens National Company, which is under the same management as the Citizens National Trust and Savings Bank, offers to its clients bonds selected with the same care that is used in investing the Bank's own funds.

The CITIZENS-NATIONAL-COMPANY
OWNED BY THE STOCKHOLDERS OF THE
CITIZENS NATIONAL TRUST & SAVINGS BANK
GOVERNMENT MUNICIPAL AND CORPORATION BONDS
CITIZENS NATIONAL BANK BLDG. LOS ANGELES
PASADENA OFFICE 26 NO. MARENGO

Our Monthly Offering Booklet Furnishes a Convenient Guide to

PRESENT INVESTMENT CONDITIONS

IF YOU wish to keep posted on changing conditions in the investment market, the trend of new financing, outstanding new bond offerings, securities called for redemption and other timely topics, it will pay you to read our monthly investment review.

The current edition—just off the press—contains excerpts from the opinions of leading economic services on the trend of business conditions; a list of called bonds; short reviews of outstanding investment opportunities and a list of our current offerings.

We shall be glad to send you a copy without charge or obligation and will also place your name on our mailing list for future issues. Just send name and address below or telephone.

Name ....

Address ....

BLANKENHORN & CO. INC.
MUNICIPAL BONDS CORPORATION
234 Van Nuys Building — TRinity 4653
LOS ANGELES
FIRST NATIONAL BANK BLDG. SAN DIEGO — 385 EAST GREEN STREET PASADENA

GUIDING INVESTORS

In Conservative Channels For more than 15 years

SINCE the day of its organization, back in 1912, the investment firm of Drake, Riley & Thomas has always made security of principal and certainty of income its foremost consideration in selecting securities to offer its clients.

Before we recommend a bond to any investor, it must first meet the exacting requirements which we have maintained for the past fifteen years. This policy of making the welfare of our clients at all times our first consideration, has won for us the confidence of a steadily growing number of California investors.

Now is a particularly opportune time to invest in sound bonds and free yourself from the worry of holding rapidly fluctuating securities. May we submit a detailed list of conservative investments?

Drake, Riley & Thomas
210 W. Seventh Street — Established 1912 — TRinity 3985 · Los Angeles
LONG BEACH — PASADENA — SANTA BARBARA

Chain Store Statistics

We have prepared a comprehensive chart containing detailed operating statistics on 42 leading Chain Store Systems.

Copies will be sent to investors upon request for F-285

Merrill, Lynch & Co.
Members New York Stock Exchange
411 VAN NUYS BLDG.
LOS ANGELES, CALIF.
Phone TRinity 6511
Chicago Detroit Milwaukee Denver New York

at 7% we will LOAN on your stock TODAY

for 6 months or 1 year on acceptable listed or unlisted securities.

Call or Write

STOCK & REALTY ASSURANCE CORP.
FINANCIAL CENTER BLDG.
704 So. Spring St.
LOS ANGELES
Telephone TRinity 6729

For Sale (Subject)
MONOLITH PORTLAND CEMENT
80 Com. @ $16.75
LOS ANGELES CURB EXCHANGE STOCKS
Bought--Sold--Quoted
WANTED
S. W. STRAUS BONDS (ALL ISSUES)
U. S. NATIONAL BANK
COCA COLA BOTTLING
L. A. CREAMERY COMMON
Owl Drug Pfd. Samson Tire
Pickwick Daley's, Inc.
Star Motors Hayes Hunt
BOB FEINSTEIN & Co.
MEMBER LOS ANGELES CURB EXCHANGE
7034 Lane Mortgage Bldg.
8th. & Spring.
TRinity 8171

BANK STOCKS OIL STOCKS

Our special reports furnished from most reliable sources of latest information.

Our facilities are always at your disposal.

W. J. Earl & Co.
Members Los Angeles Stock Exchange
Members Los Angeles Curb Exchange
300-304 Bartlett Building
215 West Seventh Street
TRinity 0111

Cabin Sites and mountain
Wise buyers turn to
TIMES WANT ADS

LOS ANGELES EXCHANGE

Bear Movement Runs Out as Bank and Oil Shares Strengthen on Local Mart

Definite improvement marked the trading yesterday on Los Angeles Stock Exchange. Bank stocks, which in the past two days' panic, slumped to record lows for the year, opened with substantial gains over Tuesday's close and although many stocks fluctuated in a range of 5 to 10 points, the entire list closed higher. Oil stocks were strong throughout the five-hour session and all issues showed gains at the end of the day.

Bank of Italy, Los Angeles-First National and Bancitaly vied for leadership in trading activity. Bank of Italy jumped 25 1-8 points to a high at 225 1-8 and closed at 215 for a net gain of 10 points. Bancitaly ranged between 147 and 139 and closed at 140, up 7 points. Los Angeles-First National, after reaching 130, closed at 124½ for a gain on the day of 6½ points.

Merchants' National opened up 10 to 210, soared to 220 and closed at 212, and marked a gain of 12 points from Tuesday's close. California Bank added 2 points to close at 137. Industrial stocks were quiet, while advances of 1 point for Pacific Lighting, which closed at 84, and Edison, up to 46 1-4, were the only changes in the utility list.

Union Oil of California and Union Associates stirred a greater activity and on the demand advanced 1 3-4 and 2 3-8 points, respectively, to close at 48 and 48½. Richfield and Rio Grande each added 1½ points to 42½ and 31½, respectively. Standard Oil of California gained a like amount to 56. Republic Petroleum ranged between 80 and 76 and closed at 79 for a net rise of 2 cents.

1928 Range Low.	High	Div. per Sh.		Sales.	High.	Low.	Last.	Net Change.	Closing Bid.
			BANK STOCKS						
130	312½	6.00	Bank of Italy	3,213	225⅛	215	...	+10	217
125	179½	4.00	California Bank	184	139½	137	...	+ 2	133
490	550	16.00	Citizens' National	10	530	...	...	+ 5	530
435½	500	18.00	Farm. & Merc. Nat.	10	460	...	...	......	445
103⅛	172½	4.48	L. A. 1st Natl. Bk.	4,226	130	122	124½	+ 6½	123½
140	300	4.50	Merchants' National	280	220	210	212	+12	211
..	..	....	Natl. City Bank L.A.	...	...	...	...	......	33
137½	210	....	Pacific National Bk.	10	165	...	...	......	160
487½	556	16.00	Security Tr.&Sav.Bk.	133	520	510	520	+ 5	518
..	..	7.00	Union Bk. & Tr. L.A.	...	...	...	...	......	250
			INDUSTRIALS						
..	..	4.00	California Packing	...	...	...	...	......	71
..	..	6.00	Globe G.&M. com.	...	...	...	...	......	116½
..	..	7.00	Goodyear Textile	...	...	...	...	......	100
..	..	2.00	Hal Roach 8s pfd.	...	...	...	...	......	22½
[illegible]	[illegible]	[illegible]	[illegible]	[illegible]	[illegible]	[illegible]	[illegible]	[illegible]	[illegible]
			PUBLIC UTILITIES						
[illegible]	[illegible]	[illegible]	[illegible]	[illegible]	[illegible]	[illegible]	[illegible]	[illegible]	[illegible]
			MISCELLANEOUS						
[illegible]	[illegible]	[illegible]	[illegible]	[illegible]	[illegible]	[illegible]	[illegible]	[illegible]	[illegible]
			OIL STOCKS						
[illegible]	[illegible]	[illegible]	[illegible]	[illegible]	[illegible]	[illegible]	[illegible]	[illegible]	[illegible]
16½	39⅛	....	Rio Grande Oil com.	1,620	32	31½	...	+ 1½	31½
..	..	1.40	Shell Union com.	102	26	25	...	......	25⅞
53⅝	62½	2.50	Standard Oil of Cal.	915	56½	56	...	+ 1½	56
..	..	....	Superior Oil pfd.	...	...	...	...	......	16
			Do. com.	...	...	...	...	......	11
42⅝	56⅝	2.00	Union Oil of Cal.	4,263	48½	46⅝	48	+ 1¾	48
41⅝	57½	2.00	Union Oil Associates	1,740	48½	47⅝	48½	+ 2⅜	47⅞
8½	20½	....	*U. S. Royalties	15,000	15½	15	...	......	15

*—Prices in cents.

LOS ANGELES CURB

Bank of America and United Security on the Los Angeles Curb Exchange yesterday followed the strengthening movement of bank stocks on the larger board. The former gained 14 points to a close at 214, which was also the high for the day. United Security soared 25 points to a high at 200, where it closed. Banca D'Italia eased off ½ to 9½.

Electrical Products checked its falling move of the past week and on a close at 139½ recovered 5½ points. Pan-American Western advanced 1 3-4 to 19 1-4 and Tidewater-Associated gained 3-8 to 15 7-8. Sunnyside Consolidated advanced 3 cents to 18½.

1928 Range High.	Low.	Div. per Sh.		Sales.	High.	Low.	Last.	Net Change.	Closing Bid.
14½	9½	....	Banca D'Italia	200	9½	...	...	— ½	10½
341	182	....	Bk. of Amer., N. A.	146	214	203	214	+14	215
53	20	....	*Big Jim Mines	8,000	22	20	22	— 1	22
..	..	....	*Black Range	...	...	...	...	......	2
..	..	....	Boundary Cone	...	...	...	...	......	3½
..	..	....	Byron Jackson Pump	...	...	...	...	......	27
78	53¼	1.40	Caterpillar Tractor	50	63½	...	...	— ½	63
..	..	....	*Comstock Silver	...	...	...	...	......	7½
40	25½	1.00	Diamond Elec. Co.	10	35½	...	...	......	34
..	..	7.00	Elec. Prod pfd.	...	...	...	...	......	96
189	180	....	Do. com.	230	140	135	139½	+ 5½	139
..	..	....	*Gold Dust	...	...	...	...	......	3
16	12	....	*Gold Ore	15,000	14	13	14	+ 1	13
61⅝	49	2.00	Ill. Pac. Glass com.	100	52	50	50	— ½	51¼
225	220	....	*Italo American Pet.	100	223	...	...	......	225
4	2	....	*Katherine Extension	2,000	3	...	...	......	2½
[illegible]	[illegible]	[illegible]	[illegible]	[illegible]	[illegible]	[illegible]	[illegible]	[illegible]	[illegible]
..	..	....	*Prince Consolidated	...	...	...	...	......	3
..	..	7.00	Rio Grande 7s '36	...	...	...	...	......	107
..	..	....	*San Francisco Gold	...	...	...	...	......	1½
..	..	....	*Simon Silver Lead	...	...	...	...	......	5
101	99¼	6.50	So. Cal. Gas 6½s	60	99⅝	99¼	99⅝	......	99¼
47	11	....	*Sunnyside Cons.	16,000	20	18½	18½	+ 3	18
..	..	3.00	Texas Corp.	...	...	...	...	......	55¼
21½	15	1.20	Tidewater-Asd. com.	250	16½	15⅝	15⅞	+ ⅜	16
..	..	....	Tom. Reed	...	...	...	...	......	41
292½	175	....	United Security Bk	40	200	182	200	+25	190
..	..	....	*United American	6,000	5½	5	5½	......	5½
..	..	2.00	Un. Verde Extension	...	...	...	...	......	18¾
4	1	....	*Virginia Louise	1,000	2	2	2	......	2½
..	..	....	Western Air Express	1,000	30	30	30	......	...
55	30	....	*Yellow Pine	...	...	...	...	......	43

*—Prices in cents.

FLAXSEED MARKET

MINNEAPOLIS, June 13. (Exclusive)—Flaxseed, July, 2.29¾; September, 2.27. Duluth: Flaxseed, September, 2.29¾ bid, steady.

DRIED FRUITS

NEW YORK, June 13. (AP)—Dried fruit steady.

An Attractive South American Bond to yield 7.14%

Department of Cundinamarca
Republic of Colombia

External Secured 6½% Sinking Fund Gold Bonds, due 1959

—the only external debt of the most populous department in Colombia—third in population among the South American republics.
—secured by specific public revenues, averaging over 3.58 times annual service charges
—all bonds to be retired by maturity through a cumulative semi-annual sinking fund.
—to be listed on New York Stock Exchange.

Price 93½ and Interest, Average Yield 7.14%

For detailed circular address

M.H. LEWIS & COMPANY
Government, Municipal and Corporation Bonds
Citizens National Bank Bldg. Phone MUtual 7151
LOS ANGELES
SAN FRANCISCO

NEW YORK BOND PRICES

NEW YORK, June 13. (AP)—Bond market prices took an upturn today, reflecting the change of trend in the stock market. Although gains ranged as great as 5 points, rather extensive irregularity gave evidence that the market still is unsettled, and traders hesitate to increase commitments in view of high money rates.

The slight improvement in prices and the firmer tone may have been due to buying by institutions, liquidation of whose stockholders was in part responsible for the recent decline in the stock market. Market observers believe no relief from high money rates can be expected before Friday when income-tax payments are due, and probably not before Wednesday next week. Time money was firm but dull.

Anaconda Copper 7s with a gain of nearly 4 points, and Andes Copper 7s up about 2, were prominent in the advance. Dodge Bros. 6s, General Motors Acceptance 6s, Loews 6s with warrants and others also improved.

The railroad group showed market recovery. St. Paul issues again were in demand at fractionally higher levels. Katy First 4s, Pennsylvania general 5s, Seaboard Air Line Adjustment 5s, and Atlantic Coast 4½s advanced more than a point each. New York State Railways 6½s soared more than 3 points to the year's top at 72, and the Convertible 4½s gained 2½ points.

The firmer tone extended to the foreign list. Italian municipals and industrials led an advance which included also Australian Commonwealth 4½s, and Seine Department 7s.

United States Government obligations showed increased activity with nearly every issue except Liberty 3rd 4¼s advancing.

The quotations represent sales of bonds (in thousands of dollars) and the high, low and closing prices in the order given. To expedite transmission, the close is omitted when the same as the low, and both low and close when same as high.

DOMESTIC

	(Sales in $1000)	High	Low	Close
Ajax Rub. gold 8s	9	106	....	....
Allis Chal. 5s '37	4	99⅝	99	....
Am. Agr. Ch. 7½s	8	104⅝	104½	104⅝
Am. Smelting 6s	5	106	....	....
Do. 5s	12	100½	100⅛	100¼
Am. Sug. Ref. 6s	3	104	103½	....
Am. T.&T. 5½s	16	108⅝	108¼	108½
Do. col. 5s '46	1	103	....	....
Do. s.f. 5s '60	17	105½	105¼	105½
Do. cvt. 4½s	10	99½	....	....
Do. col. 4s	28	98½	98⅛	....
[illegible]	[illegible]	[illegible]	[illegible]	[illegible]
Mob.&Oh. 4½s '77	27	96	95⅝	96
Montana Cen. R.R. 6s	4	111	....	....
Mont. P. rfg. 5s A '62	5	103½	103	....
Montrl. Tr. col. 5s '41	3	100⅝	....	....
Morris 1st 4½s	16	87½	87	87¼
Morris & Essex 3½s	7	80⅝	80	....
Murray Body 6½s	1	97⅝	....	....
Nash.Chat.&St.L.	11	[illegible]	....	....
Nassau E. con. 4s stp.	5	58⅝	58¼	58⅜
Nat. Rad. 6½s '47	2	89	88⅞	89
Nat. Dair. Pr. 5¼s '48	33	98	97⅞	98
N. Eng. T.&T. gen. 4½s B	9	100⅜	....	....
N.O.P.Sv. 5s cf. '52 A	11	97	96⅝	....
Do. 5s '55 B	1	97½	....	....
New Orl. Term. 4s	1	91⅝	....	....
N.O.Tex.&Mex. 5s C	5	102	101	102
Do. 4½s D	15	96⅝	96¼	96⅝
N.Y.C.&H.R. deb. 6s	5	107½	107	....
Do. rf.&imp. 5s	4	107¼	107	107¼
Do. deb. 4s '34	29	96½	96	....
Do. con.	5	93½	....	....
Do. rfg. 3½s	4	83⅝	....	....
N.Y.C.La.Sh. col. tr. 3½s	5	79½	78	79½
N.Y.Chic.&St.L. 6s	10	102½	102	....
Do. 5½s A	11	105⅝	105	105⅛
Do. 5½s B	17	100⅝	100	....
N.Y.Dock Co. 4s	1	84⅝	....	....
N.Y.Edison rfg. 6½s	6	115	114⅝	115
Do. 5s '44	1	103¼	....	....
N.Y.G.E.L.H.&P. col. 5s	2	106½	....	....
Do. p.m. 4s	2	95	....	....
N.Y.L.E.&W. rf. 4½s	5	100⅝	....	....
N.Y.N.H.&H. col. tr. 6s '40	2	105¾	....	....
Do. deb. 3½s '54	3	82⅛	....	....
Do. 4½s	32	90½	90	90⅛
N.Y.O.&W. 1st rf. 4s	3	74	73⅝	....
Do. gen. 4s	1	70	....	....
N.Y.Ry. inc. 6s '65	12	21	20¼	21
N.Y.State Rys. 4½s	5?	58	56	57⅞
N.Y.Tel. rfg. 6s '41	6	108⅝	....	....
Do. deb. 6s '49	8	110⅝	....	....
Do. gen. 4½s	6	100⅝	100½	....
N.Y.Tran. Rk. 6s '46	3	101½	101⅜	....
N.Y.W.&Bost. 4½s	13	84⅝	84	....
N.L.&O.Pow. 5s '55 A	2	102⅛	....	....
N.&W. 4s Poc. C. & C. div.	5	94	93⅞	94
Nr. Am. Cem. 6½s '40	1	88¼	....	....
No.Am.Ed. 5s '57	21	100⅛	99⅝	100
N.Ohio T.&L. 6s A	5	106	....	....
Northern Ohio 5s	3	97½	....	....
Nor. Pac. 6s B	20	114½	114⅛	....
Do. rf.&im. 5s D	6	103½	....	....
Do. pr. lien 4s	5	93	92⅝	93
Do. gen. 3s	2	68¼	67⅝	....
No. States P. 6s B	2	105	....	....
Do. 5s A	2	101¼	101	101¼
Ohio Riv. Edis. 6s	2	106	....	....
Old B.Coal Corp. 6s	1	93½	....	....
Ore.Sh.Line rfg. 4s	10	96⅝	96½	96⅝
Or.Wash.R.R.&N. 4s	17	90⅝	90¼	....
Otis Steel 6s	2	99½	....	....
[illegible]	[illegible]	[illegible]	[illegible]	[illegible]

FOREIGN

[illegible]	[illegible]	[illegible]	[illegible]	[illegible]

UNITED STATES BONDS (Dollars and Thirty-seconds) Sales in $1000

[illegible]	[illegible]	[illegible]	[illegible]	[illegible]

DECLINING MARKETS afford the real opportunities for discerning buyers of seasonal securities.

Dunk-Harbison Co.
802 Haas Building
219 West 7th Street
TR. 2551
Members L. A. Stock Exchange
San Diego Office
618 J. D. Spreckels Bldg.
Main 9033

IS YOUR MONEY EARNING LESS THAN 7%?

¶ Our fully paid-up investment certificates bear 7% interest.
¶ Considering the safety of these certificates, 7% is a high rate of return.
¶ By State law, they are legal investment for banks, insurance companies, trust funds, etc.
¶ Interest paid monthly if so desired.
¶ Interest commences the day the money is invested; if not withdrawn, it is compounded semi-annually.
¶ Tax-free from all California state, county, and municipal taxes.

Our certificates are secured by first loans on *New Homes in Beverly Hills, Brentwood and Wilshire District*

¶ Please come in and allow us to work out a plan to meet your individual requirements.

We are in Beverly Hills
No Downtown Parking Worries

Padway Building & Loan Ass'n
UNDER STATE SUPERVISION
Padway Mortgage Building, 321 N. Beverly Dr.
OX. 1197-1198, Beverly Hills, Calif.

BOND SALESMEN WANTED

We have an opening for a few thoroughly experienced salesmen with successful records, to market an exceptionally high-grade Preferred Stock (New Issue) of a large, old-established California Corporation which has been paying dividends for years. Connection is permanent and a liberal remuneration will be paid. Also some direct inquiry leads furnished. All replies will be held in strict confidence.

CALIFORNIA BOND & SHARE CO.
801 Van Nuys Building
Los Angeles

INVESTORS ATTENTION!

A limited number of prior—preferred—beneficial interests in a subdivision syndicate just closing. All monies paid into a bank without deduction.
Original investment plus 100% net cash profit plus 7% annually paid you direct by bank.
This investment is absolutely safe and profitable.
Unconditionally guaranteed. For full details and copy of trust, Suite 607 Union Bank Bldg., 8th & Hill Sts., or phone
OR MAIL COUPON

NAME ....
ADDRESS ....
PHONE ....

E. F. HUTTON & CO.
MEMBERS NEW YORK STOCK EXCHANGE
Ambassador Hotel 643 S. SPRING STREET
Head Office, 61 Broadway, New York
PASADENA SAN DIEGO SAN FRANCISCO OAKLAND DEL MONTE

LOGAN & BRYAN
MEMBERS NEW YORK STOCK EXCHANGE
Biltmore Hotel 636 South Spring Street
Beverly Hills Hotel
Head Office, 42 Broadway, New York
PASADENA LONG BEACH CORONADO SAN DIEGO
SANTA BARBARA BILTMORE—ARROWHEAD SPRINGS

Merrill, Lynch & Co.
MEMBERS NEW YORK, CHICAGO, DETROIT, CLEVELAND
411-414 L. N. VAN NUYS BLDG.

Reservations for July Funds

Suggestions for foresighted investors. Get this list now

This year it is more important than for many years past, to make reservations for July investments.

The usual factors are of more than ordinary influence on security prices. In addition, there are several strong new factors.

To assist foresighted investors in meeting the resulting investment market conditions, we have prepared a special list of suggestions. Included are the salient facts about several outstanding securities.

Yields from 4.20 to 7.27%.

Copy of this list upon request. Phone, call or write.

LOS ANGELES INVESTMENT SECURITIES CORPORATION
Municipal BONDS *Corporation*
Western Pacific Building
Telephone WEstmore 6393

TAX EXEMPT SECURITIES
YIELDING ATTRACTIVE RATES
District Bond Company
SUITE 901
TITLE INSURANCE BLDG.
TELEPHONE
METROPOLITAN
0024

Instantaneous
Ticker
Service
Latest Market Information
Execution of your orders— of Exchanges. Phone our Stock Department, TRinity 5005.
STOCK DEPARTMENT
BRASHEARS & CO.
Security Bldg., Los Angeles
TRinity 5005
Member L. A. Stock Exchange
Member L. A. Curb Exchange

Specializing
in
Listed Securities
Members Los Angeles Stock Exchange
D. G. GRANT COMPANY
Formerly
J. J. Doran Co.
MUtual 5168
Citizens National Bank Bldg.

BUY
UNION OIL
ONE TO 1000 SHARES CARRIED ON
A CONSERVATIVE MARGINAL
BASIS
Telegraph or Telephone Your Orders
J.H.Roth & Co.
Stocks—Bonds
651 So. Spring St., Los Angeles
TRINITY—0301

Our Building and Loan Association Pays You on
Guaranteed ▼TERM▼ Certificates
Net to You 7%
Guaranteed PASS BOOK Certificates
Net to You 6%
—CUT OFF AND MAIL—
AMERICAN LOAN SOCIETY
(A BUILDING AND LOAN ASSOCIATION UNDER STATE SUPERVISION)
1047-1049 So. Hill St. [American Mortgage Company Building] LOS ANGELES
Without obligation, please send me your circular.
Name ________ Address ________

7% FIRST MORTGAGE BONDS
"LIKE WHEAT IN THE BIN"
FOR THOSE SEEKING AN INVESTMENT WITH
YIELD and SAFETY
GUARDIAN INVESTMENT CORPORATION
ASSETS OVER $1,000,000.00
GUARDIAN BLDG., 12TH and HILL STS., LOS ANGELES
Without obligation, please send me information about your Mortgage Bonds.
NAME ....
ADDRESS ....
CITY ....

7% Sound Individual First Lien Trust Deeds 8%
Send for latest list
TORRANCE FINANCE CO.
Security Title Insurance Bldg. Phone TRinity 1249

NEW YORK CURB STOCKS

NEW YORK, June 13. (AP)—Heavy buying of utilities by interests which apparently had been awaiting the opportunity and recovery of the big board sent prices up throughout the entire list on the Curb Market today. Automotive and oil shares were prominent in the advance, gains running 7 to 20 points.

Mohawk Valley moved to a new top at 73. American Gas and Electric soared nearly 14 points and Cities Service, Electric Bond and Share, United Gas Improvement, and others, advanced 3 to 8 points.

Safe-T-Stat attracted buying which lifted the price more than 6 points on reports the company has obtained a large instrument board equipment order from General Motors. Auburn Auto and Bohn Aluminum advanced more than 7 points each.

Bancitaly, whose break Monday precipitated the general decline, closed 10 points net higher. Deere & Co. moved up about 21 points and good gains were made by Columbia Graphaphone, Newmont Mines, U. S. Gypsum, Swift International, Adolph Gobel, Fox Theater A, and Fulton Sylphon. A few weak spots were Consolidated Dairy Products, General Ice Cream, Seton Leather, National Sugar Refining, and Tubize, losses ranging as great as 10 points.

Decreased petroleum production and increased prices for Pennsylvania crude encouraged buying of oils, which, with the exception of Penn Mex Fuel, off nearly 8 points, moved up 1 to 4 points.

The closing price is omitted when same as the low, and both low and close when same as the high.

Stocks—	(Sales in Hundreds)	High	Low	Close
Aero Sup. A	4	29⅞	26¼	29⅞
Do. B	1	23	....	....
Ala. Gt. So. Ry.	1	160	....	....
Allison Drug A	11	16⅝	16	....
Alpha P. Cement	7	45⅝	45	....
Alum. Co. Am.	5	157	152⅝	157
Do. pfd.	2	109⅝	....	....
Am. Arch.	2	48⅞	48	....
Am. Chain Stores	1	39	....	....
Am. Cigar	1	148¼	147½	....
Am. Cont. Oilfields	75	99c	82c	95c
Am. Cyan. A	25	41⅞	39⅞	41⅞
Am. Dept. Stores	32	21½	20½	21
Amn. & F.P. war.	48	16⅞	15⅝	16½
Do. 1st pfd.	2	96½	95	....
Am. Gas & El.	65	164½	150⅝	161½
Am. Haw. S. S.	12	18⅝	18	....
Am. Light & T.	1	220	213¼	220
[illegible]	[illegible]	[illegible]	[illegible]	[illegible]

Foreign Bonds—				
Westvaco C. 5½s '37	2	102⅝	102½	....
U. S. Rad. 5s	14	96	94	96
Wheeling Stl. 4½s	13	88	86⅝	88
Adriatic E. 7s '52	1	97	....	....
Agl. Mtg. B. 7s '47	60	100	99¾	100
Akershus N. 5s '63	42	97½	....	....
Baden C. M. 7s '51	5	98½	....	....
Berlin E. 6½s '29	2	99	....	....
Bogota M. B. 7s	2	93	....	....
Do. 7s '47 new	13	92⅛	....	....
Buenos A.P. 7½s '47	6	103	102⅝	....
Do. 7s '52	4	101⅝	....	....
Burm. A. W. 6s '40	1	96	95¼	96
Cent. B. G. 6s '51B	11	89	....	....
[illegible]	[illegible]	[illegible]	[illegible]	[illegible]
Tietz L. 7½s '46	5	172⅞	172⅝	....
Do. 7½s '46 ww	7	104	103⅝	....
Tyrol H.E. 7s '52	1	94	....	....
Unit. E. S. 7s '56	2	111¼	....	....
Do. 7s '56 w.w.	23	94½	93⅝	93⅝
United Stl. Wks. 6½s '47 A	23	90	89⅝	....
Venetian Pr. M. Bk. 7s '52	5	95¼	....	....
Vienna 6s '52	42	89⅝	89¼	89¼
Warsaw 7s '58	20	82½	82⅛	....
Westph. E.P. 6s	4	89½	89	89½

Sales of stocks, 920,100 shares.
Sales of bonds, $5,180,000.
XD—Ex-dividend. XR—Ex-rights. UR—Under rule. AS—Actual sales.

MARKET AVERAGES

NEW YORK, June 13. (Exclusive) Today's stock range, as compiled by the New York Times:

	High.	Low.	Last.
25 railroads	118.98	116.70	118.76
25 industrials	254.85	247.51	253.73
50 stocks	186.91	182.10	186.24

NET CHANGE

25 railroads	+2.65
25 industrials	+7.24
50 stocks	+4.49

BONDS

		—Net Change— Day.	Month.	Year.
40 issues	90.74	+ .18	—2.84	+ .12

Yearly range fifty stocks:

*1928	201.03	May	173.12	Feb.
1927	185.47	Oct.	156.82	Jan.
1926	142.35	Dec.	109.03	Mar.
1925	136.21	Dec.	61.18	Mar.
1924	107.29	Dec.	82.20	Apr.
1923	95.25	Mar	77.15	Oct.
1922	93.06	Oct.	66.21	Jan.
1921	78.13	May	56.35	June
1920	94.87	Apr.	67.70	Dec.
1919	90.58	Nov.	68.78	Jan.
1918	86.16	Nov.	64.12	Jan.
1917	93.46	Jan.	67.47	Dec.

*—High for year to date.

NEW YORK, June 13. (AP)—Today's market averages, as compiled by the Associated Press:

STOCKS

	20 Industrials	20 Railroads
Wednesday	x192.03	144.94
Tuesday	186.50	141.61
Week ago	190.89	149.96
Year ago	156.90	142.88
High, 1928	200.04	157.03
Low, 1928	178.84	138.36

Total stock sales, 3,692,800 shares.
x—Ex-dividend .30.

BONDS

	Wed'day	Tuesday
Ten first grade rails	94.77	94.68
Ten secondary rails	97.12	97.11
Ten public utilities	97.05	97.22
Ten industrials	100.81	100.60
Combined average	97.44	97.42
Combined month ago	99.27	....
Combined year ago	96.94	....

Total bond sales (par value,) $13,633,000.

METAL MARKETS

NEW YORK, June 13. (AP)—Copper firm; electrolytic spot and futures, 14⅝.

Iron quiet, unchanged.

Tin easy; spot and futures, 48.37.

Lead steady; spot New York, 6.30; East St. Louis, 6.20.

Zinc firm; East St. Louis spot, 6.12@6.15; futures, 6.15@6.17.

Antimony, 9.75.

Quicksilver, 123.00.

ANNOUNCEMENT

WE ARE GLAD to announce our appointment by the Fletcher and Comstock Syndicate as exclusive sales agents for Beverly Park, located at Beverly Boulevard and Sepulveda Boulevard.

This high-class business and residential property is outstanding in the Beverly Boulevard district. It has one and one-eighth miles of frontage on Sepulveda Boulevard—zoned for business—and the importance of this artery in the building of the west side can not be stressed too highly. Its business frontage is already sought eagerly. In planning the development of the residential property, the ideal of "a city home in a country garden" has been foremost in the minds of the owners, and will be the keynote of our sales program.

Members of the Fletcher and Comstock Syndicate, and their friends, are invited to join with us at 3 p.m. today in a program which will formerly inaugurate our sales and development program. Dinner will be served, and an interesting and worth-while entertainment has been arranged. A thorough inspection of this beautiful property will be possible.

THE FRANK MELINE CO.
SUN BUILDING—706 SOUTH HILL—THIRD FLOOR
PHONE TRINITY 6451

Timely Tips to Buyers of Real Estate
No matter what kind of property you're thinking of buying, it will pay you to look through TIMES WANT ADS

147,128 Shares
Kaufmann Department Stores, Inc.
Common Stock

CAPITALIZATION*

	Presently to be authorized	Presently to be outstanding
7% Cumulative Preferred Stock (par value $100 per share)	$1,275,000	$1,247,400
Common Stock (par value $12.50 per share)	600,000 shs.	600,000 shs.

*Wholly owned subsidiaries have outstanding real estate mortgages amounting to $1,002,500.

Copies of a letter from Mr. Edgar J. Kaufmann, President, setting forth information regarding the Company and its Common Stock, may be obtained from the undersigned. Mr. Kaufmann gives the substance of this letter in part as follows:

BUSINESS

"Kaufmann Department Stores, Inc., operates the largest department store in Pittsburgh. The business, founded 57 years ago, has never had an unprofitable year. Today the store serves a greater number of customers in proportion to the total population in its area than does any other large American store. The control of the business remains in the hands of my brother, Oliver M. Kaufmann, and myself.

Pittsburgh is one of the great retail markets in the country, for it is the natural shopping center of some 2,750,000 people who live within a fifty mile radius. The store, covering an entire block, occupies the most strategic retail location in the city. A shift of the retail district from its vicinity is extremely unlikely, because the location of the Pittsburgh shopping district is a result of the peculiar topographical setting of the city.

The present buildings, with approximately 700,000 square feet devoted to selling space, are sufficiently large to provide for an increased volume of business. The company has purchased an adjoining property on Diamond Street, a city block in length, as an additional reserve for expansion.

ASSETS

The consolidated balance sheet of the Company, and its wholly owned subsidiaries, as of December 31, 1927, as certified by Messrs. Price, Waterhouse & Co., shows net tangible assets of $15,089,578. Current assets of $11,282,575 compare with current liabilities of $3,593,740, a ratio of over 3.1 to 1.

EARNINGS

The net sales and consolidated net profits of the Company and its wholly owned subsidiaries for the four years ended December 31, 1927, after eliminating as a charge to income that portion of amortization of leaseholds in excess of the amount deductible for tax purposes (in the amount of $19,000 per annum) and after deducting (1) all other charges including ample depreciation, (2) Federal income taxes at the rate of 12% per annum, and (3) dividends on the preferred stock now outstanding, as certified by Messrs. Price, Waterhouse & Co., are set forth below:

Year ended Dec. 31	Net Sales	Net Profits as defined above	Per Share of Common Stock presently to be outstanding
1924	$27,400,477	$1,609,511	$2.68
1925	28,251,505	1,583,208	2.64
1926	28,992,323	1,695,688	2.83
1927	29,001,335	1,618,081	2.69

The Board of Directors will declare a dividend of 25 cents a share on the Common Stock presently to be outstanding payable August 1, 1928, and will increase the annual rate to $1.50 a share by the declaration of a quarterly dividend of 37½ cents a share on the following dividend date, November 1, 1928."

The Company has agreed to make application to list its Common Stock on the New York Stock Exchange.

Price $36.75 per Share

Inasmuch as this stock has been purchased from an Estate, this offering does not involve new financing on the part of the Company. Of the above shares, 19,128 are reserved for sale to the employees of the Company.

This stock is offered subject to allotment or prior sale and in all respects when, as and if issued and accepted by us and subject to authorization by the stockholders and approval of Messrs. Sullivan & Cromwell, for the Bankers, and of Messrs. Reed, Smith, Shaw & McClay, for the Company. It is expected that delivery of temporary stock certificates or of interim receipts will be made on or about June 29, 1928, at the office of Goldman, Sachs & Co., 30 Pine Street, New York, N. Y., against payment therefor in New York funds.

GOLDMAN, SACHS & CO.

The statements contained in this advertisement, while not guaranteed, are obtained from sources which we believe to be reliable.

IMPROVED TONE MARKS TRADING

(Continued from Tenth Page)

count rates, despite the drastic liquidation of stocks this week, were still current.

The day's trade news was largely bullish. An advance from 10 to 25 cents a barrel in Pennsylvania crude, the first since December, coincided with reports of a decrease in the daily average of crude oil production last week. Weekly steel trade reviews reported further seasonal curtailment in operations.

Two mergers, both in the informal discussion stage, helped to maintain bullish interest; one involving a consolidation of Studebaker and Pierce-Arrow, and the other a huge motion-picture and theater combination to include First National, Warner Brothers, Keith-Albee-Orpheum, Pathe and film booking.

BALDWIN GAINS

High-priced specialties led the day's recovery. Baldwin ran up 15 points, Case Threshing 12, International Telephone 9 3-8, Curtiss 9 1-4, International Harvester 8 5-8 and Du Pont, Fox Film A, General Electric, Texas-Pacific and Wright Aero about 8 each. Nearly two score others advanced 4 or more points, the list including Allied Chemical, Radio, Gimbel Brothers, Canadian Pacific, Chrysler, Pierce-Arrow preferred, Studebaker, Commonwealth Power, Continental Can, Wabash and Western Union. United States Steel common and General Motors showed net gains of 2 7-8 and 3 3-4, respectively.

Foreign exchanges moved within narrow and irregular limits with a 15-point jump in the Portuguese rate to 4.50 cents as the only feature. Sterling Cables ruled around $4.88 3-32.

Commodity markets were mixed with most of the grains lower. Wheat dropped 1⅛ to 20 and Rye from 2 to 2½ cents. Cotton rallied about $1 a bale. Sugar and coffee showed little change.

Wheat and Corn Prices Hit New Low for Crop

CHICAGO, June 13. (Exclusive)—Undermining of confidence in the maintenance of grain values was largely responsible for liquidation developing that sent wheat values down 1⅝@2⅛c and corn 1⅛@3⅜c from the finish of the previous day. December wheat and September and December corn were at a new low on the crop. July wheat at the inside figure showed 33⅛c under the recent high, while September corn dropped below 1.00 for the first time in many weeks. Rallies were feeble and the close was at net losses of 1⅝@2c on wheat, 1@3½c on corn; ¼@1c on oats, and 1⅞@2⅛c on rye.

Wheat was relatively firm at the start, due to better Liverpool cables than due, but there was free selling by houses with eastern connections later, which disclosed a lack of support, and with stop-loss orders uncovered prices dropped rapidly to a new low on the present downturn with the July selling at 1.37¼, the lowest since March 27. Short covering and buying against bids checked the break, but the close was within a fraction of the bottom. The northwestern houses with foreign connections sold early.

Further scattered rains were reported in the spring wheat territory, while in the Southwest dry weather prevailed, which is favorable for maturing the winter wheat crop, and the forecast was for generally fair. Routine news, however, attracted little attention. The break in futures brought in a better foreign demand with sales of around 1,000,000 bushels Manitobas in all positions, but bids on new crop winters were somewhat below a working basis. Winnipeg lost ½@1⅛c for the day, removing of hedges against export business furnishing considerable support. Liverpool closed ⅛@½d higher.

Longs in July corn were persistent sellers and found support lacking and prices declined rapidly and the close was about the bottom, with the trade anticipating that further liquidation was to come. There were free selling of the July and buying of the September and December, which narrowed the spread, the July being 1⅛c over September at the last against 1⅝c over on Tuesday. Crop reports were generally favorable, although higher temperature would be beneficial.

Houses with eastern connections were sellers of July oats, representing liquidation, and prices declined to a new low on the present movement, with the July selling within 1⅛c of the lowest figures on the crop. Commission houses bought the deferred deliveries and they showed relative strength. Support in rye was lacking and liquidation by scattered longs caused a decline of 2½@3⅛c from the early high, with the close at the bottom. Export sales in all positions were estimated at 50,000 bushels.

Good buying of September lard in the early trading credited to eastern and foreign interests met selling by packing and warehouse interests. Prices had a fair range and there was considerable changing developed. At the last prices were 5c lower, except on December, which lost 2½c. Ribs were unchanged to 5c lower and bellies unchanged to 5c lower.

RANGE OF PRICES

	Open	High	Low	Close
Wheat—				
July	1.39⅛	1.40	1.37¼	1.37½
Sept.	1.41⅛	1.41¾	1.39	1.39
Dec.	1.43	1.44	1.41⅝	1.41⅝
Corn—				
July	1.04⅛	1.04⅝	1.00⅝	1.00⅝
Sept.	1.02⅛	1.02⅛	.99⅞	.99⅞
Dec.	.86⅞	.86⅞	.85⅞	.85⅞
Oats—				
July	.53⅛	.53½	.51⅞	.52⅛
July, new	.55⅛	.54⅛	.51⅞	.53
Sept., new	.45⅛	.45⅛	.45⅛	.45⅛
Dec.	.47⅛	.47⅛	.47⅛	.47⅛

WINNIPEG

	Open	High	Low	Close
Wheat—				
July	1.40½	1.40½	1.37⅞	1.38⅛
October	1.38⅞	1.38⅛	1.36⅞	1.37⅛
Oats—				
July	.65⅛	.65⅛	.63	.63⅞
October	.55½	.55⅛	.54⅞	.55⅛

CASH GRAINS

Wheat: No. 1 hard, 1.43⅞.

Corn: No. 2 mixed, 1.02½; No. 6, 1.00½; No. 2 yellow, 1.03½@1.05½; No. 5, 98@1.01¼; No. 2 white, 1.05; No. 6, 98½@1.00½; sample grade, 90@99.

Oats: No. 2 white, 71½@72½; No. 4, 62@69.

NEW YORK GRAINS

NEW YORK, June 13. (AP)—Spot wheat weak; No. 1 dark northern spring c.i.f. New York, lake and rail, 1.56½; No. 2 hard winter f.o.b. New York lake and rail, 1.55½; No. 2 amber durum do., 1.40½; No. 1 Manitoba do. to arrive, 1.82¼ in bond.

Corn, spot weak; No. 2 yellow c.i.f. New York all rail, 1.20; No. 3 yellow lake and rail, 1.17⅛.

Spot oats weak; No. 2 white, nominal; feed firm; city brand, 100-pound sacks, 40.00; west bran do., 39.00.

PROVISIONS

CHICAGO, June 13. (AP)—

	High	Low	Close
Lard—			
July	11.72	11.60	11.65
September	12.07	11.95	12.00
October	12.22	12.10	12.15
Ribs—			
July	....	....	12.15
September	....	....	12.45
October	....	....	12.37
Bellies—			
July			13.60
September	14.02	13.92	13.92

LOCAL GRAINS

Issued by the Los Angeles Grain Exchange.

All quotations nominal and subject to market fluctuations. Prices quoted are per cwt., field run, in carloads only.

Wheat—	
Milling	2.30
Feed	2.25
Corn—	
No. 2 yellow	2.22
Barley—	
California, sacked	1.77½
Milo maize—	
California, sacked	2.15
Kafir—	
No. 2 eastern, bulk	2.07½
Mill feed—	
White	2.02½
Red	1.95

CAR ARRIVALS

Wheat, 4; corn, 11; milo, 1; kafir, 1; flour, 2; bran, 1; cereals, 1; cottonseed, 1; poultry feed, 1; miscellaneous, 1; total, 24. Hay, 18.

Local hay quotations, corrected weekly by Los Angeles Grain Exchange.

Imperial alfalfa, f.o.b. L. A.	19.00@20.00
Standard	17.00@18.00
No. 1 barley	18.00@19.00

NAVAL STORES

SAVANNAH, June 13. (AP)—Turpentine firm, 52½; sales, 1049; receipts, 941; no shipments; stock, 15,137.

Rosin firm; sales, 1922; receipts, 2777; no shipments; stock, 87,341.

Quote: B, 7.80; D, 7.75; E, 7.90; F, 8.15; G, H, I, 8.15; K, M, 8.20; N, 8.40; WG, 9.15; WW, X, 9.80.

COMPLETE NEW YORK STOCK EXCHANGE REPORT

NEW YORK, June 13. (AP)—Following is the complete closing list of today's transactions in stocks on the New York Stock Exchange:

—1928— High.	Low.	Div.	Stocks—	Sales.	High.	Low.	Last.	Net change.	Closing bid.
85	57	....	Abitibi Power & Paper	1,000	61	58⅝	61	+4	61
111¾	91	....	Abraham & Straus	400	93⅛	91	93⅛	—⅝	93
113	110½	7	Abraham & Straus pfd	10	112	112	112	....	111
373¼	195	6	Adams Express	300	300	294	300	+5	300
50⅛	11	....	Advance Rumley	10,500	37⅝	33⅛	37	+3⅞	36⅞
67½	34⅛	....	Advance Rumley pfd	2,400	53	48	51⅝	+4⅝	51⅝
5⅜	2⅝	....	Ahumada Lead	2,500	3⅝	3⅛	3⅝	+⅝	3⅝
74⅞	60⅞	2	Air Reduction new	3,100	63⅞	61⅝	63⅞	+1	63⅞
14⅝	7½	....	Ajax Rubber	6,300	8⅛	7½	8	+½	7⅞
4⅞	1	....	Alaska Juneau	1,000	3⅛	3⅛	3⅛	+½	3⅛
[illegible]									

—1928— High.	Low.	Div.	Stocks—	Sales.	High.	Low.	Last.	Net change.	Closing bid.
76	55⅛	4	Dunhill Inter.	600	61	58⅛	61	+2	60½
405⅛	310	10	Du Pont de Nemours	2,000	376	370	376	+⅛	375
155⅛	111	6	Do. Deb.	200	118⅛	118⅛	118⅛	....	118
116⅝	101½	7	Duquesne Lgt. 1st pfd	200	101½	101½	101½	+⅛	101½
[illegible]									

—1928— High.	Low.	Div.	Stocks—	Sales.	High.	Low.	Last.	Net change.	Closing bid.
58⅛	29⅛	....	Nat'l Distillers Prod.	6,800	32⅝	29⅛	31⅛	+2⅛	31⅛
[illegible]									

(Continued on Page 15, Column 7)

Packard

Was the rumored merger help them? Have earnings increased? Are larger dividends likely?

Packard, for years, has held an enviable place in the high price automobile field. Would a merger strengthen their position?

Investors interested in Packard should have a recent report compiled by our Investment Counsel Department.

It places you under no obligation to secure complete information. Call, phone or

MAIL THIS COUPON

City Bond & Finance Co. Gentlemen: Please send me details of your Investment Counsel Service and particulars about Packard Motor Car Company.

Name
Address
City

City Bond & Finance Co.
1121 Hellman Bank Bldg.
650 South Spring Street
Los Angeles—Trinity [illegible]

NEED CAPITAL? Buy $1,000 to $10,000 On Easy Payments

Are you looking ahead to owning your own business? Investors Syndicate Installment Certificates will bring you $10,000 in months, for payments monthly, for this period brings you $1000. Meanwhile, your capital-building payments are protected by our resources of over $20,000,000.

Write for Booklet

INVESTORS SYNDICATE

AMERICAN TEL. & TEL. CO.
Its future, and earning possibilities discussed in a special report.
Copy on Request
Inquiries Invited
Toole-Tietzen & Co.

MARKETS
The leading Stock Markets of the nation are brought to you through the facilities of our Brokerage Department, with Board Room and Ticker Service.
Phone TR. 3075
Wagy & Benchley
315 Stock Exchange Bldg.

STOCKS
INVESTORS who study intrinsic values and give weight to fundamental factors will find here the type of counsel they seek.
STOCK DEPARTMENT
Gorman, Kayser & Co.
650 So. Spring St.

OIL NEWS

BY HOWARD C. KEGLEY

[illegible]

CHEESE PRICES

[illegible]

WOOL MARKETS

[illegible]

Packard

WILL THE rumored merger help them? Have earnings increased? Are larger dividends likely?

Packard, for years, has held an enviable place in the high price automobile field. Would a merger strengthen their position?

Investors interested in Packard should have a recent report compiled by our Investment Counsel Department.

It places you under no obligation to secure complete information. Call, phone or

MAIL THIS COUPON

City Bond & Finance Co.
Gentlemen: Please send me details of your Investment Counsel Service and particulars about Packard Motor Car Company.

Name______
Address______
City______ T-61461

City Bond & Finance Co.
1121 Hellman Bank Bldg.
650 South Spring Street
Los Angeles-TRinity 3801
OR
Santa Ana, San Bernardino, Tulare, Porterville, Glendale, Alhambra, Bakersfield, Taft, Long Beach, Visalia, San Diego, Pasadena, North Hollywood

NEED CAPITAL?
Buy $1,000 to $10,000 On Easy Payments

Are you looking ahead to owning your own home or business? Investors Syndicate Installment Certificates will bring you $10,000 in 120 months, for payments of $63 monthly, or $6.30 monthly for this period brings you $1000. Meanwhile, your capital-building payments will be protected by our resources of over $20,000,000.

Write for Booklet NT-21 giving further facts, use coupon.

INVESTORS SYNDICATE
Established 1894
Commercial Exchange Bldg. Los Angeles. Phone VA. [illegible]
NAME......
ADDRESS......
THE POWER OF TIME & MONEY

AMERICAN TEL. & TEL. CO.
Its future, and earning possibilities discussed in a special report.
Copy on Request
Full information given on value of telephone "rights," bought, sold or exercised.
Inquiries Invited
Toole-Tietzen & Co.
Member Los Angeles Stock Exchange
Lobby Van Nuys Bldg.
LOS ANGELES. Phone TR. [illegible]

MARKETS
The leading Stock Markets of the nation are brought to you through the facilities of our Brokerage Department, with Board Room and Ticker Service.
Phone TR. 5975
WAGY & BENCHLEY
Members Los Angeles Stock Exchange
Members Los Angeles Curb Exchange
315 Stock Exchange Bldg.

STOCKS
INVESTORS who study intrinsic values and give weight to fundamental factors will find here the type of counsel they seek.
STOCK DEPARTMENT
Gorman, Kayser & Co.
Member Los Angeles Stock Exchange
650 So. Spring St.
Telephone TRinity 2961

OIL NEWS

BY HOWARD C. KEGLEY

[illegible]

LIVE-STOCK MARKET

[illegible]

BUTTER AND EGGS

[illegible]

PRODUCE MARKET

[illegible]

POULTRY PRICES

[illegible]

CHEESE PRICES

[illegible]

WOOL MARKETS

[illegible]

DAILY EASTERN CITRUS MARKETS

[By the Associated Press]

CARLOT SHIPMENTS

SOUTHERN CALIFORNIA

	Oranges	Lemons
June 12	105	63
Season to date	23,117	6,126
Last season to date	31,072	8,169

CENTRAL CALIFORNIA

	Oranges	Lemons
June 12	24	0
Season to date	9,590	298
Last season to date	7,963	293

NORTHERN CALIFORNIA

	Oranges	Lemons
June 12	0	0
Season to date	664	97
Last season to date	491	139

A general steadying of California citrus prices was noted at eastern and middle western auction centers yesterday, with values covering a wide range. There was little difference in prices and market conditions of oranges and lemons. A fairly good demand generally was apparent.

The following price table shows the range:

	Valencias Graded above choice	Valencias Choice	Lemons Graded above choice	Lemons Choice
New York	6.05@ 9.65	4.55@7.15	3.45@7.55	3.20@6.25
Boston	5.55@ 9.30	4.75@5.10	6.85@7.55	5.55@6.35
Chicago	3.75@ 7.60	4.50@5.65	6.85@7.60	5.55@5.85
Cleveland	6.30@ 7.00	5.05@5.35	7.40@7.85	6.25@6.55
Cincinnati	6.20@ 6.45	4.80@6.15	4.40	4.85
Philadelphia	4.80@10.05	4.55@5.95	5.90@6.15	4.85@5.30
Pittsburgh	5.45@ 6.85	5.05	7.65	6.55
St. Louis	6.90	4.35@5.85	3.85@5.95	4.95
Baltimore	5.25@ 6.75	5.20	4.65@6.55	5.50
Detroit	6.50@ 7.20	5.10@5.40	6.50	5.35

Prices by size on Sunkist brands were reported by the California Fruit Growers' Exchange, shippers, as follows:

Brand and District—	100s	126s	150s	176s	200s	216s	250s	288s	324s	360s	392s
NEW YORK—											
Mupu, Santa Paula	...	...	8.10	7.95	8.50	8.15	8.45	8.25	7.50	...	...
Rooster, Orange	...	7.70	7.10	7.35	8.00	7.40	7.45	7.50	...	...	...
BOSTON—											
Glendora Home, Glendora	...	7.65	6.90	6.90	6.90	6.50	6.45	6.15	5.80	...	...
Mother Colony, Anaheim	...	6.70	7.70	7.60	7.65	7.35	7.30	6.90	...	...	...
CHICAGO—											
Mupu, Santa Paula	...	8.40	7.60	7.40	7.95	7.45	7.70	7.45	7.00	...	...
Montezuma, Rivera	...	7.20	6.65	6.85	7.45	6.65	7.25	6.85	6.45	6.45	...
PHILADELPHIA—											
Garden Grove, Garden Grove	...	...	7.70	8.15	8.15	7.75	7.70	7.70	6.65	...	...
DETROIT—											
Airship, Fillmore	...	6.85	7.25	7.35	7.35	6.90	6.95	...	...	...	...

[illegible]

PERMITS ISSUED

[illegible]

1 cent par. Permitted to issue 40,000,000 shares.

Robertson-Dubsky, Inc., manufacturing wearing apparel. Officers, Francis B. Dubsky, Milton Wursweiler and John F. Robertson. Authorized capital, $25,000, divided into 250 shares at $100 par. Permitted to issue 60 shares.

Walter K. Louis, Inc., to manufacture containers. Officers, Walter K. Louis, Elsie P. Martin and John G. Martin. Authorized capital, $15,000, divided into [illegible]

Los Angeles Sack Company, Inc. Sacks. Officers, Carl N. Haag, Ernest Robinson and Paul R. Wolleram. Authorized capital, $50,000, divided into 1000 shares at $50 par. Permitted to issue 1000 shares.

Patents Process, Inc. Motion picture agency. Officers, John Wesley Smith, Simeon Aller and George R. Richards. Authorized capital, $100,000, divided into 1000 shares at $100 par. Permitted to issue 3 shares.

National Fruit Marketing Company. Fruit packing. Officers, Ben Fink, H. Hertzberg, Harry Wurgaft, J. D. Masten and M. Schneirow. Authorized capital, 200 shares of no par value. Permitted to issue 200 shares.

RUBBER MARKET

[illegible]

MARKET FLASHES

NEW YORK, June 13. (AP)—Baldwin fluctuates nearly 40 points.

Bonds quiet; industrial issues heavy.

Foreign exchanges mixed; sterling and franc lower.

Cotton advanced; unfavorable crop advices.

Sugar steady; trade buying.

Coffee higher; European buying.

CHICAGO, June 13. (AP)—Wheat weak; bearish government weather report.

Corn declined; favorable weather.

Cattle weak; hogs irregular.

SUGAR MARKET

[illegible]

PUBLIC UTILITY DECLARES DIVIDEND

NEW YORK, June 12. (AP)—An initial quarterly dividend of $1.05 a share has been declared on the $5 prior preferred stock of Puget Sound Power and Light Company covering the period from May to July 15 and the regular quarterly dividend of $1.50 on the preferred, payable July 16 to stock of record the 15th inst.

SAN FRANCISCO

[illegible]

NEVADA MINES

[illegible]

FARM LOAN BONDS

[illegible]

BANK NOTES, COINS

Current buying rates, corrected daily by the International Banking Department of the Bank of Italy National Trust and Savings Association. (Rates quoted per 100 units.)

Country.	Notes.	Gold.	Silver.
Australia	479.00	480.00	380.00
Belgium	13.75	18.00	7.00
Canada	99.50	98.00	93.00
Denmark	26.60	25.50	18.00
England	482.00	482.00	400.00
Holland	40.17	39.25	30.00
Germany	23.65	23.50	9.00
Greece (new)	...	18.00	7.00
France	3.80	18.00	7.00
Italy	5.12	18.00	7.00
Japan	46.00	46.50	32.00
Norway	26.50	25.50	18.00
Spain	16.60	18.00	10.00
Sweden	26.60	25.50	18.00
Switzerland	19.10	18.00	7.00

When the film "Dawn" was shown in Scotland recently, the part depicting the shooting of the German soldier for refusing to fire on Nurse Cavell, was deleted.

NEW YORK STOCK EXCHANGE

(Continued from Fourteenth Page)

[illegible]

BOSTON STOCKS

[illegible]

STANDARD OILS

[illegible]

CHICAGO STOCKS

[illegible]

SALT LAKE MINES

[illegible]

BAY CITY CURB

SAN FRANCISCO, June 13. (AP)—Following is the official list of transactions on the San Francisco Curb Exchange, giving stocks to noon close:

	Sales.	High.	Low.	Last.
Am. Toll Bridge	4,000	137½	132½	132½
Bank of America	2,687	217	209	217
Columb. Stl. com.	2,335	11	10¾	10¾
Crown Will. com.	4,900	24¼	23⅞	24½
Elec. Prod. Ariz.	200	135	134	135
Gall. Merc. Ldy.	510	53	50	53
L.A. 1st Nat'l Bk.	1,005	130	118	125
Marine Bancorp	1,070	48	46	47½
Mar. C. M. com.	4,130	275	230	270
Palmer Un. com.	20,500	34	33	34
Schü. W.B. com.	1,640	20¼	15¾	20
Sec. B. & T. Co.	1,875	200	190	191
So. Cal. Ed. com.	960	47	45¾	46¾
West C. Life Ins.	100	4⅝	4⅝	4⅝
Republic Pet.	1,000	74	74	74
Pac. Amer.	300	23	22¾	23
Do. pfd	50	99½	99½	99½

BANKRUPTCY PETITIONS

Francis H. Conrad, grocery clerk, Ventura; liabilities, $2874.66; assets, $75.

Hyman Yaffee, doing business as Yaffe Tire Shoe Company, involuntary petition of three creditors.

Peter P. Tully, contractor, Glendale; no schedule filed.

Bill Cody, known as William Cody, picture work, Los Angeles; liabilities, $17,305.06; assets, $450.

William Tyrell, roofing contractor, Glendale; liabilities, $4693.79; assets, $6335; exempt, $6300.

CLEARINGS, MONEY

[illegible]

LIBERTY BONDS

[illegible]

DIVIDENDS

[illegible]

Bonds

Our current offerings are well diversified and include issues with yield ranging from 4½% to 6½%.

Descriptive Circulars on request

Douglas L. Skelly Co.
Incorporated
1002 Van Nuys Bldg.
Phone TR. 2229
Hollywood Office—Guaranty Bldg.

NOW!
Buy Good Bonds
Write or telephone for suggestions.

DE FREMERY & COMPANY
TRinity 2534. VAN NUYS BLDG Los Angeles.
Sutter [illegible] - Russ Bldg. - San Francisco

WHAT'S DOING Today

Free lecture on health by Dr. Philip M. Lovell, editor of The Times Sunday magazine department, "Care of the Body." Demonstration rooms, Southwest Building, 130 South Broadway, free to all. Written questions answered.

Los Angeles Chamber of Commerce board of directors' and Foreign Trade Club meeting, committee rooms, Chamber of Commerce Building, 12:15 p.m.

Women's University Club dinner meeting, clubhouse, 943 South Hoover street, 6:30 p.m. Lyman Bryson will speak on "Mother India." Applied psychology course meeting under Dr. Kate Gordon, 4:15 p.m.

Hollywood Kiwanis Club luncheon meeting, Hollywood Athletic Club, 12:15 p.m.

Southern California Collectors' Association luncheon meeting, Commercial Club, 1106 South Broadway, noon.

Los Angeles Civitan Club luncheon-meeting, Commercial Club, 1106 South Broadway, noon.

Hollywood Exchange Club luncheon-meeting, Pig'n Whistle Cafe, 6720 Hollywood Boulevard, noon.

Los Angeles Sales Managers' Association luncheon-meeting, Commercial Club, 1106 South Broadway, noon.

Free tourist motion-picture program, Hollywood Chamber of Commerce, 6520 Sunset Boulevard, 10:45 a.m., "The Making of the Movies."

Masonic Club of Los Angeles Activities Council meeting, clubhouse, 623 South Grand avenue, 6 p.m.

Los Angeles Survey Club meeting, Echo Park Community clubhouse, Bellevue avenue near Glendale Boulevard, 6 p.m.

Harmony Sewing Club of Helen Jean Christie Tent, Daughters of Union Veterans of the Civil War meeting, 1317 South Westlake avenue, afternoon. Flag Day program.

Brotherhood Club luncheon meeting, Y.M.C.A. Building, 715 South Hope street, 12:15 p.m. E. Manchester Boddy will speak on "Anarchy."

National Society United States Daughters of 1812 Flag Raising ceremony, Fort Moore (over Broadway Tunnel) 10 a.m. Ora E. Monnette will speak.

Free public entertainment by radio artists, Olympic Hotel lobby, 726 South Westlake avenue, 8 p.m.

Delta Kappa Epsilon luncheon, University Club, 614 South Hope street, noon.

Delta Chi Alumni luncheon, University Club, 614 South Hope street, 12:15 p.m.

Philanthropy and Civics Club luncheon meeting, clubhouse, 1419 South Wilton Place, afternoon. Judge Yankwich will speak on "The Press and the Judiciary."

Los Angeles Drama League dinner meeting, Elks' Club, evening.

Hollywood Chapter D.A.R. annual luncheon and installation of officers, Roosevelt Hotel, afternoon.

Los Feliz Parent-Teachers' Association meeting, school auditorium, 2:30 p.m. Mrs. Alice Ball Stothers will speak on "Advantages of Junior High School Training."

Southwest Museum exhibit, Highland Park, 1 to 5 p.m.

Los Angeles Museum exhibit, Exposition Park, 10 a.m. to 4:30 p.m.

Free permanent California exhibit, scenic motion pictures, State Exposition Building, Exposition Park, 10 a.m. to 5 p.m.

Illustrated lectures, scenic motion pictures, Chamber of Commerce, 10 a.m. to 4:30 p.m.

Baseball, Wrigley Field, 2:15 p.m. Seattle vs. Los Angeles.

State Societies

Kansas State Society social reunion, Veterans' Hall, 246 South Hill street, 8 p.m.

Motion Pictures

Broadway Palace—Broadway between Sixth and Seventh—"Ramona."

Carthay Circle, Wilshire at Carthay Center—"Fazil."

Criterion, Seventh and Grand—"Lady Raffles."

Filmarte, 1228 Vine—"Tol'able David."

Forum, 4350 West Pico—"Partners in Crime."

Grauman's Egyptian, 6708 Hollywood Boulevard—"The Garden of Eden."

Grauman's Chinese, 6925 Hollywood Boulevard—"The Trail of '98."

Loew's State, Seventh and Broadway—"Happiness Ahead."

Metropolitan, Sixth and Hill—"Diamond Handcuffs."

Million Dollar, Third and Broadway—Closed for alterations.

Tower, Eighth and Broadway—"Glorious Betsy."

United Artists, Broadway near Ninth—"Steamboat Bill, Jr."

Warner Brothers, Hollywood at Wilcox—"The Lion and the Mouse."

West Coast Boulevard, Washington and Vermont—"13 Washington Square."

West Coast Uptown, Tenth and Western—"Tea for Three."

Stage

Belasco, Eleventh and Hill—"The Command to Love."

Belmont, First and Vermont—"Hellcat."

Biltmore, Fifth and Grand—"A Night in Spain."

Egan, Pico and Figueroa—"Hotel Imperial."

El Capitan, Hollywood and Highland—"New Brooms."

Hollywood Play House, 1733 North Vine—"Pomander Walk."

Majestic, Ninth and Broadway—"The Desert Song."

Mason, 127 South Broadway—"The Trial of Mary Dugan."

Mayan, Eleventh and Hill—"Good News."

Hollywood Music Box, 6251 Hollywood Boulevard—Dark.

Pasadena Community Playhouse, Pasadena—"The Jest."

Playhouse, 940 South Figueroa—Dark.

President, 744 South Broadway—"Tommy."

Vine-street, Vine, near Sunset—"The Queen's Husband."

Varieties

Burbank, Sixth and Main—Burlesque.

Follies, Fourth and Main—Burlesque.

Orpheum, Ninth and Broadway—Ted Lewis.

Hillstreet, Eighth and Hill—Kitty Doner.

Pantages, Seventh and Hill—"Love Hungry."

BUSINESS BREVITIES
(Advertising)

The Times Branch Office, 621 South Spring street. Advertisements and subscriptions taken. Telephone MEtropolitan 0700.

THE WEATHER
(Official Report)

LOCAL OFFICE, U. S. WEATHER BUREAU, Los Angeles, June 13.—[Reported by H. B. Hersey, Meteorologist.] At 5 o'clock a.m. the barometer registered 29.97; at 5 p.m., 29.86. Thermometer for the corresponding hours showed 58 deg. and 68 deg. Relative humidity, 5 a.m., 82 per cent; 5 p.m., 66 per cent. Wind, 5 a.m., northeast, velocity 4 miles; 5 p.m., southwest, velocity 10 miles. Temperatures, highest, 73 deg.; lowest, 57 deg. Rainfall for season, 9.76 inches; normal to date, 15.13 inches; last season to date, 17.76 inches. Barometer reduced to sea level.

WEATHER CONDITIONS. — June 13: Showers and thunderstorms have occurred during the past twenty-four hours at many stations in the great central valleys and in the Gulf and South Atlantic States, and in Texas, Oklahoma, Colorado, Utah and Nevada. The rainfall was heavy at some points in Wisconsin, Minnesota and the Dakotas, but was light to moderate in other localities. It was quite cold this morning in the Dakotas and in the Middle and Southern Rocky Mountain country, but temperatures are generally normal or above elsewhere. In Southern California partly cloudy weather prevailed yesterday, with temperatures considerably below normal. It was partly cloudy this morning in the coastal region, but clear weather was reported in the interior. Moderate temperatures prevailed generally. Fair weather will continue Thursday, with moderate temperature. Clouds may be expected in the morning.

SUN, MOON AND TIDES.—Los Angeles, June 14: Sun rises 4:41 a.m., sets 7:03 p.m. Moon rises 2:12 a.m., sets 3:46 p.m. Los Angeles Harbor, June 14: High tides, 6:47 a.m. and 6:42 p.m.; low tides, 12:50 a.m. and 12:03 p.m.

LOCAL TEMPERATURES. — June 13: Minimum and maximum temperatures from Southern California points, reported yesterday to the Los Angeles office of the U. S. Weather Bureau, were as follows:

Stations—	Max.	Min.
Imperial	93	61
Los Angeles Harbor	70	57
Mt. Wilson	70	47
Newport Harbor	68	57
Pasadena	76	50
Pomona	75	51
Porterville	83	56
Rancho Santa Fe	72	56
Redlands	76	52
Riverside	79	50
San Bernardino	76	56
Santa Ana	79	52
Santa Barbara	70	51

LOCAL FORECAST

For Los Angeles and vicinity: Fair, with moderate temperature, Thursday and Friday; probable fog or clouds in the morning.

STATE FORECAST

SAN FRANCISCO, June 13. — Weather forecast:

San Francisco and vicinity: Fair and mild, with fog night and morning; moderate to fresh westerly winds.

Northern California: Fair, with fog along the coast; normal temperature; moderate north to west winds.

Sacramento Valley: Fair and moderately warm; gentle southerly winds.

Santa Clara and San Joaquin valleys: Fair weather and normal temperature; moderate northwest winds.

Southern California: Fair, with fog along the coast at night; normal temperature; moderate westerly winds on the coast.

ARIZONA FORECAST

PHOENIX (Ariz.) June 13.—Forecast for Arizona: Thursday and Friday generally fair; little change in temperature.

COLORADO RIVER

YUMA (Ariz.) June 13.—[Exclusive Dispatch from the U. S. Reclamation Service.] Gauge height Colorado River, 28.3 feet. Discharge, Wednesday, 90,400 cubic feet.

TEMPERATURES

Stations— Conditions, 5 p.m.	Temperatures— Max.	Min.	Precipitation.
Abilene	..	68	0
Boise—Partly cloudy	74	52	0
Boston—Clear	86	60	0
Buffalo	..	68	0
Chicago—Cloudy	78	68	0
Denver—Clear	66	44	0
Des Moines	..	58	0
Dodge City	..	48	0
El Paso—Clear	88	58	0
Eureka—Cloudy	60	52	0
Flagstaff—Partly cloudy	68	32	0
Fresno—Clear	86	58	0
Galveston	..	78	0
Havre—Partly cloudy	78	56	.06
Helena—Partly cloudy	72	48	0
Huron	..	48	0
Independence	..	50	0
Kamloops	..	56	0
Kansas City—Pt. cloudy	76	58	0
Knoxville	..	70	0
Lander—Partly cloudy	66	38	0
Los Angeles—Clear	73	57	0
Memphis	..	76	0
Modena—Raining	66	36	.08
Needles—Clear	98	64	0
New Orleans—Cloudy	90	76	0
New York—Cloudy	74	62	0
North Head—Cloudy	62	54	0
Oklahoma—Clear	74	60	.16
Omaha—Partly cloudy	74	56	0
Phoenix—Clear	94	62	0
Pittsburgh	..	68	0
Portland, Or.—Cloudy	66	54	0
Rapid City	..	42	0
Red Bluff—Clear	88	60	0
Roseburg—Clear	70	54	0
Roswell	..	56	0
St. Louis—Cloudy	76	62	0
St. Paul and Minneapolis—Clear	72	54	.01
Sacramento—Clear	80	54	0
Salt Lake City—Cloudy	64	48	T.
San Diego—Clear	68	62	0
San Francisco—Clear	62	..	0
Santa Fe—Partly cloudy	68	40	0
Seattle—Cloudy	66	54	0
Spokane—Clear	74	52	0
Tampa	..	72	0
Tonopah—Partly cloudy	70	30	0
Tucson—Clear	92	56	0
Washington—Cloudy	88	62	0
Winnemucca—Clear	72	48	T.
Winnipeg—Pt. cloudy	62	38	.04
Yuma—Clear	96	..	0

AIRPLANE EDITION in San Francisco

Following are some of the principal hotels and news stands in San Francisco where the new 2 a.m. airplane edition of The Times is on sale daily:

Clift Hotel, Geary and Taylor streets.
Fairmont Hotel, California and Mason streets.
Mark Hopkins Hotel, California and Mason streets.
Palace Hotel, Market and Montgomery streets.
St. Francis Hotel, Powell and Geary streets.
Whitcomb Hotel, 1231 Market street.
Hotel Stewart, 353 Geary street.
Plaza Hotel, Post and Stockton streets.
Bellevue Hotel, 505 Geary street.
President Hotel, 935 Geary street.
California Hotel, Taylor and O'Farrell streets.
Golden State Hotel, 114 Powell street.
Mark Twain Hotel, 345 Taylor street.
Manx Hotel, Powell and O'Farrell streets.
Lombard Hotel, Polk and Geary streets.
Ambassador Hotel, 55 Mason street.
Shaw Hotel, McAllister and Market streets.
King George Hotel, 334 Mason street.
Somerton Hotel, 440 Geary street.
Olympic Hotel, Eddy and Taylor streets.
Turpin Hotel, 17 Powell street.
Governor Hotel, Turk and Jones streets.
Wiltshire Hotel, 340 Stockton street.
Willard Hotel, 164 Ellis street.
Cecil Hotel, 545 Post street.
Continental Hotel, 127 Ellis street.
Roosevelt Hotel, Jones and Eddy streets.
Travelers' Hotel, 255 O'Farrell street.
Allen News Agency, 86 Third street.
L. Daniels, 1404 Fillmore street.
Fitzgerald News Agency, Market and Ellis streets.
Foster & Orear, Ferry Building.
Golden Gate News Company, 10 Third street.
Goldsmith Brothers, 240 Powell street.
The News Shop, 57 Fourth street.
Postoffice News Company, Seventh and Market streets.
Rialto News Company, No. 1 Turk street.
Wheatley News Company, 70½ Market street.
Newsboy, Third and Townsend Station.
Newsboy, Ferry Building.
City Hall News Stand, Eighth and Market.
McAllister News Stand, 1100 Market.
Carl Wilke's News Stand, 111 Sutter.

OAKLAND, CAL.

Leamington Hotel, Nineteenth and Franklin.
Celt Hotel, Fifteenth and Harrison.
St. Mark's Hotel, Twelfth and Franklin.
Hotel Oakland, Fourteenth and Harrison.
De Lauer News Stand, Twelfth and Broadway.

Morton Kaer Weds in North

KENT (Wash.) June 13. (AP)—Miss Verda Wrede, daughter of Mr. and Mrs. H. F. Wrede of Kent, became the bride last night of Morton Kaer of San Francisco, former University of Southern California football star.

After a trip to Crater Lake, Or., the couple expect to live in San Francisco.

VITAL RECORD

INTENTION TO MARRY

The following notices of intention to marry were issued yesterday. Name and age given.

ABBATE—RUNGE. Gaetano J. Abbate, 20; Matilda E. Runge, 22.
ABBOTT—BETTCHER. William J. Abbott, 25; Dorothea L. Bettcher, 20.
AFANASEFF—KOBZEL. William P. Afanaseff, 24; June P. Kobzel, 22.
ALLEGRINI—WILLIAMS. Adolph C. Allegrini, 24; Frances L. Williams, 25.
ANDERSON—HAILES. Carl F. Anderson, 19; Josephine P. B. Hailes, 18.
ANDERSON—SHEAHAN. Paul P. Anderson, 38; Mollie Sheahan, 30.
ANDRADE—TIZNADO. Pedro Andrade, 27; Amada E. Tiznado, 19.
BAGLEY — KELLEY. Roy C. Bagley, 23; Peryl C. Kelley, 20.
BARTON—JOYCE. Chandler P. Barton, 33; Mary Joyce, 23.
BEANE—HURLBURT. Glen W. Beane, 22; Mildred D. Hurlburt, 16.
BRYSON — JACKSON. Auldon H. Bryson, 23; La Rue Jackson, 20.
CHANDLER—HAMPTON. Frank B. Chandler, 27; Nina I. Hampton, 25.
CIESLA—GSZESIK. John Ciesla, 34; Marie Gszesik, 28.
CLEVELAND—WHARTON. Arthur Cleveland, 20; Etta C. Wharton, 30.
CORMIER — COTA. John H. Cormier, 26; Isabelle Cota, 26.
CURLEY—AUXIER. Herbert C. Curley, 31; Marjorie Auxier, 19.
DAVIES — SELLKE. Hugh E. Davies, 21; Maxine F. Sellke, 19.
DENTER — NELSON. William Denter, 38; Catalina Nelson, 33.
DEVONSHIRE—CLAUDIN. Arthur D. Devonshire, Jr., 22; Ethel L. Claudin, 20.
DICKEY — MAHER. James E. Dickey, 23; Marie E. Maher, 17.
DIX—BOSWELL. Claude E. Dix, 21; Catherine P. Boswell, 21.
DOOLIN — SMART. James C. Doolin, 23; Frances J. Smart, 18.
DRAYER—SCHAD. Kenneth A. Drayer, 25; Florence Schad, 26.
DURST—HEADLAND. Hugo A. Durst, 26; Marguerite A. Headland, 26.
ELKIN—FISHMAN. Lewis Elkin, 22; Muriel A. Fishman, 20.
ELLIOT—CHAFFIN. George A. Elliott, 32; Nettie O. Chaffin, 35.
FELIX—SAINZ. Esteban Felix, 25; Gaudalupe Sainz, 18.
FERRERO — VIARENGO. James Ferrero, 41; Adelma M. Viarengo, 34.
FIRMIN—GRILLO. George A. Firmin, 22; Malvina N. Grillo, 20.
FRIED—KATZ. Alex Fried, 29; Elsie Katz, 23.
GARCIA—ROSALES. Salvador Garcia, 27; Maria Rosales, 34.
GIBBONS—BARLOW. Fredrick R. Gibbons, 27; Lela M. Barlow, 38.
GOLDSTEIN — LIGHT. Joseph Goldstein, 22; Louise Light, 19.
GRAICHEN—FINKE. Herbert F. Graichen, 27; Henny A. L. Finke, 24.
HENNINGER—MOODY. Carl M. Henninger, 32; Berneta M. Moody, 30.
HICKMAN — EATON. Ralph H. Hickman, 26; Catherine E. Eaton, 22.
HITTELMAN—JONAS. Sol Hittelman, 26; Isabel Jonas, 19.
HOLDEN—EDMISSON. Raymond D. Holden, 28; Margery E. Edmisson, 18.
HOWELL—CLARKE. John R. Howell, 24; Kathryn S. Clarke, 26.
HOWES—SCHLIEPER. Alfred F. Howes, 24; Dorothy M. Schlieper, 20.
JOHNSON—MARKLAND. William B. Johnson, 33; Brookxylee F. Markland, 34.
LANCASTER—HAHN. Lonnie E. Lancaster, 21; Violet Hahn, 17.
LAWLER — AREY. Frank W. Lawler, 31; Marion J. Arey, 22.
LEACH — INNES. Harold R. Leach, 27; Thelma J. Innes, 26.
LOCKHART — AMES. Bruce M. Lockhart, 38; Ardis Ames, 27.

[illegible]

BIRTHS

[illegible]

DIVORCE SUITS FILED

[illegible]

DIVORCE DECREES GRANTED

[illegible]

NATURALIZATION PETITIONS

[illegible]

OFFICIAL DEATH LIST

[illegible]

DEATHS

With Funeral Announcements.

[illegible]

WARREN. June 11, at 1155 Poinsettia Place, Joseph K. Warren. Interment will be at his former home, Minneapolis, Minn. W. M. Strother, director, in charge.

ZOELLNER. At 1250 South Windsor Boulevard, Helena Zoellner, beloved wife of Joseph H. Zoellner, Sr., and loving mother of Antoinette, Joseph, Jr., and Amandus Zoellner; sister of Anna Ackerman. Funeral services today at 2 p.m. from the chapel of Reed Brothers Co., 721 West Washington street.

IN MEMORIAM

THOMAS. In loving memory of Anna Bataite, loving wife of Marcellus Thomas, went into spirit June 13, 1913. Youngest and only daughter of Richmond and Fannie Bataite. Born St. Landers, Paris, August 15, 1870.

FUNERAL DIRECTORS

George B. Remington Funeral Home
1133 South Flower street.
Telephone WEstmore 9728.

Edwards Brothers, Inc.
SERVICE, ECONOMY, RELIABILITY
936 Venice Boulevard (16th st.) WE. 5846

Bresee Brothers
FREE PARKING IN PRIVATE GARAGE
855 SOUTH FIGUEROA. FA. 3125.

Ben Isham—Personal Service
WASHINGTON COMPANY, Mod. Prices
735 West Washington street. WE. 5615.

E. Clair Overholtzer Co.
WE. 6147. 1236 South Grand.

Washington Co., J. D. Robinson
735 West Washington street. WE. 5615.

Garrett Brothers
921 Venice Boulevard (16th st.) WE. 3039

Geo. A. Fitch, Inc., A. E. Maynes
1201 SOUTH HOPE STREET. WE. 9840.

CEMETERIES

Inglewood Park
Cemetery, Mausoleum, Crematory.
Largest Cemetery in California
Beautiful Chapel.
Only 20 minutes from center of city.
TRinity 4487. Thornwall 1531.

Forest Lawn Memorial Park
Among the Hills
Cemetery Mausoleum Crematory
Home of
The Little Church
of the Flowers
Glendale Avenue and San Fernando Road
Telephone ALbany 1121.

Beautiful
Hollywood Cemetery
Mausoleum, Crematory, Columbarium
HOLLYWOOD CHAPEL, the most artistic little chapel on the Pacific Coast, available for funerals without cost.
Visit Our New Mausoleum
6000 SANTA MONICA BOULEVARD
HEmpstead 3830. HOlly. 8455.

Beautiful Live Oak Cemetery, Mausoleum
DUARTE ROAD,
MONROVIA, Cal. Phone Red 314.

VALHALLA MEMORIAL PARK
No Resting Place so Beautiful
Ideal soil and scenic surroundings, near Victory Boulevard and Hollywood Way, 25 minutes from Seventh and Broadway, San Fernando Valley, where Los Angeles, Glendale, Burbank and Hollywood meet. For funeral arrangements, phone MUtual 2613. Burbank 540.

MAUSOLEUMS

Angeles Abbey
Conveniently located midway between Los Angeles and Long Beach.
Entombment crypts as low as $100.
Vaults for ashes from $25.
Information, 803 Central Bldg., Sixth at Main street. TUcker 9532

Forest Lawn Mausoleum
Anchored in the rock of the everlasting hills
Forest Lawn Memorial Park
Glendale Avenue and San Fernando Road

Inglewood Park Mausoleum
is massive and solid. An everlasting BURIAL PLACE that has few equals. City Office, TR. 4487. Cemetery, TH. 1531.

FLORISTS

Adjoining
The Little Church of the Flowers
FOREST LAWN FLOWER SHOP
Telephone ALbany 1121.
You may be sure your flowers are on time
Forest Lawn Memorial Park

Darling's Shop
5TH ST., BET. BROADWAY AND SPRING
FLOWERPHONE. TRinity 4455.

CEMETERY LOTS

CHOICE section, Valhalla, near fountain, six graves. Take auto or sacrifice cash. 332 N. Normandie. Ph. OL. 7952.

STREET OPENING ASKED

Rose Granville yesterday urged the City Council to open Long Beach avenue across Slauson avenue.

NOTICIAS MUNDIALES DE ULTIMA HORA

POR PROF. JORGE JUAN CRESPO
Encargado interino de la Sección Española de este diario.

NOTAS TELEGRAFICAS

Morton Kaer Se Casa en el Norte

KENT (Washington) 13 de Junio. La señorita Verda Wrede, hija de los señores H. F. Wrede, vecinos de ésta, casó anoche con Morton Kaer, de San Francisco, ex-campeón de futbol de la Universidad de Sud-California. Después de un viaje corto a Crater Lake, Oregon, los recién casados piensan vivir en San Francisco.

Mujer Acusada de Robo en un Banco

BOSTON, 13 de Junio.—Frances R. Burnham, la primera mujer que haya ocupado el cargo de tesorero de un banco en este Estado, y que por espacio de cuarenta y un años ha estado empleada en el Cooperativo de Mujeres Obreras, fué acusada hoy del robo de $6370 a dicha institución. Además, se le hacen cargos de haber hecho anotaciones falsas en los libros de contabilidad de la casa. La señorita Burnham negó ser culpable. Su carrera ha sido muy brillante. Comenzó de único escribiente de la referida institución, y poco a poco fué subiendo hasta llegar a la posición que hoy ocupa. Se cree que la tratan de envolver en alguna celada, probablemente por envidia de alguno de sus enemigos.

El General Pei Toma el Palacio de Pekín

PEKIN, 12 de Junio. (Demorado, por radio naval.)—El General Pei Chung Hsi, comandante Kwansi de Hankow, que aterrorizó a los comunistas en Shanghai y Hankow, donde ejecutó cerca de 2000 personas, tomó hoy posesión del palacio de Yang Yu Ting en esta ciudad. Dos mil tropas Hunan marcharon por las calles. Eran todas pertenecientes a su guardia personal. El general anunció que va a traer 120,000 soldados de las provincias de Kwansi y Hunan a los distritos de Pekín y Tien-tsin, los que hará aumentar el número de las tropas nacionalistas en esta ciudad a unos 500,000 hombres.

El Vuelo de la Duquesa Interrumpido

BUSHIRE (Persia) 13 de Junio.—El aeroplano Princesa Xenia, en el cual la Duquesa de Bedford ha emprendido un viaje a la India, con el Capitán C. D. Barnard, viaje que durará ocho días, reanudó el vuelo hoy, pero regresó a su base más tarde, a causa de serios desperfectos acaecidos a la maquinaria.

Se Matan Tres Aviadores Daneses en una Explosión

COPENHAGUE (Dinamarca) 13 de Junio.—Tres aviadores daneses fueron muertos hoy, al saltar del aeroplano en que iban a causa de una explosión, mientras volaban sobre esta capital.

NOTAS LOCALES

Se Exhibe una Película de Propaganda Danesa

En la Logia de la Hermandad Danesa, sita en el Auditorio Danés, 1359 1-2 calle Veinte y Cuatro, Oeste, se dará el 20 del corriente, a las 8 de la noche, la exhibición de una película de propaganda del gobierno dinamarqués, en la que se pueden apreciar varias fases de los negocios, comercio, agricultura y vida del hogar del pueblo de Dinamarca.

Tom Mix Regresa Mañana al Taller Cinematográfico

Tom Mix, regresa mañana a Hollywood, después de una tournée de vodevil que acaba de llevar a cabo. Se piensa festejar brillantemente su regreso a los estudios de la F. B. O. E néllos no sólo participarán los actores, directores y demás empleados de la institución, sino multitud de fanáticos.

Manía Destructiva Religiosa

Parece que a causa de un prejuicio religioso contra el uso del piano en una sesión de misioneros, se registró un escándalo en la calle Indiana del Sur, número 940, en que un pastor evangelista estaba tratando de convencer a incrédulos y fervorizar a convencidos, según informes rendidos por el prefecto de policía, señor Traeger. Los vándalos destruyeron todos los martinetes del piano, esparcieron todos los papeles que encontraron por doquiera, así como los libros de horas y de himnos que servían para las ceremonias. Según la policía la tienda en la que se estaba llevando a cabo la función religiosa, parecía un verdadero campo de Agramante, por el desorden que allí reinaba.

Se Volvió a Suecia de Nuevo

H. C. T. Soggan casó con Lidia Larson, muchacha sueca, el 5 de octubre de 1918. Los recién casados hicieron un viaje a Filadelfia, donde el marido dejó a su mujer, y regresó a California. Más tarde le mandó dinero para que pagara el viaje a la tierra del sol. Pero en lugar de venir, la muchacha, volvió la cara en sentido contrario y emprendió el viaje a su propio país: Suecia. Esa, al menos, fué la historia que el marido contó al Juez Price ayer, y éste le concedió el divorcio, a causa del cargo de abandono del hogar, alegado por él.

Se Divorcian a Causa del Ron

La señora Nacy Gerber contó al Juez Price ayer, en la vista de la causa de divorcio contra su marido, Federico Gerber, que éste se emborrachaba todos los sábados por la noche; que gastaba prácticamente todo su dinero en parrandas, a base de licor; y que, por consiguiente, no le compraba vestidos. Cuando ella se atrevía a protestar, la abofeteaba. El juez, en vista de lo terrible de esta situación, no titubeó en concederle el divorcio pedido.

STANFORD MAN HEADS KLAMATH COMMITTEE

SAN FRANCISCO, June 13. (Exclusive)—Theodore J. Hoover, dean of the engineering department at Stanford University, was appointed chairman of the California Development Association's Klamath River committee today. The committee will investigate the possible development of the river for power, industrial and sporting purposes and seek to harmonize the views of the various groups concerned. Other appointed were: Dr. J. C. Snyder, Warren H. McBryde, E. R. Kauffman, W. B. Wohlke, Arthur E. Dalton, Ross West and O. G. Steele.

WAR WIDOWS' PAY INCREASED

Notice to Be Sent Out by Bureau in Near Future

Pensioners Requested Not to Make Mail Inquiries

New Act Entitles Remarried Women to Income

BY FREDERIC J. HASKIN

WASHINGTON, June 13. (Exclusive)—The United States Pension Bureau is glad to be able to notify certain of its pensioners of an increase in their monthly allotment by reason of an act passed during the last session of Congress.

Profiting by past experience the bureau urges those who are benefited by the increase not to write in, but to wait for the notification which will be sent to them. It will be necessary to send letters only if the notice of the allotment has not been received.

PAY INCREASED $10

The act of May 23, 1928, entitles widows or remarried widows who have reached the age of 75 to receive $40 a month as pension instead of $30. Their husbands, whom they have married since the Civil War, must have served in the Army, Navy or Marine Corps of the United States for at least ninety days during the Civil war, receiving an honorable discharge, or have been discharged for disability incurred in the service of their country at that time, no matter how brief the period of their service.

For those who do not understand just what the remarried widow is, it should be explained that if the widow of a man who served the Union forces married again she lost her status of pensioner. She was, therefore, no longer entitled to an allotment. If her second husband died she could, by request, be placed on the pension roll again.

Widows now on the roll who had attained 75 years on or before June 4, 1928, will, beginning on that date, receive $40 monthly. The Pension Bureau optimistically asserts that it is expected that all these women will be notified of the increase by September 30, 1928. It will be able to handle this additional work in the regular course of business if not burdened by needless correspondence.

This is why letters from pensioners, their relatives or friends will put a monkey wrench in the machinery by piling up stacks of mail. After the date set in the fall, if those who are entitled to the increase have not been notified, then and then only they should write to the bureau, whose wish is to serve them well.

To make this a real rule there is one exception. Widows or remarried widows who were not 75 years of age on or prior to June 4, 1928, should notify the Pension Bureau a short time before they attain that age.

At the present time there are about 200,000 Civil War widows or remarried widows, about half of whom are old enough to receive the $10 increase. There are less than fifty women who might be termed veterans. They, like Clara Barton, served as nurses.

The widows of soldiers who served in the War of 1812 or the Mexican War now receive $50 a month.

Why the ranks of the men in blue are thinning so fast is shown by the estimate less than five years ago that their average age was at that time 81.

SYSTEM OLD AS UNION

Since 1789 the United States has paid pensions to men, their widows, and women who by their services to this country have earned them.

After the Civil War the work of the Bureau of Pensions gained impetus that has been augmented by all military strife, even including some of the obligations of the World War, and by co-operation with the Civil Service Commission on civil-service retirement.

Although the insurance system supplants the pension system for men and women who served their country in 1917, a few of them came under the care of the Pension Bureau before the act was passed establishing the new routine.

SLAYER SUSPECT HUNTED

CLIFTON (Ariz.) June 13. (Exclusive)—Manuel Telles is being hunted in the mountain forests.

OPERATION NOT NECESSARY

RECTAL and Colon ailments disappear quickly and permanently under the Dr. C. J. Dean non-surgical method of treatment, which we use exclusively. No confinement to bed or room. You go about your business or housework as usual. Our FREE 100-page illustrated book describes many of the thousands of extreme cases successfully treated under this method in the past 15 years. It also explains our WRITTEN ASSURANCE OF PILES ELIMINATED OR FEE REFUNDED. Send for this helpful book today.

DEAN RECTAL & COLON CLINIC
733 So. Broadway, Nr. 8th, Los Angeles
SAN FRANCISCO - PORTLAND - SEATTLE

Cash for your DIAMONDS
Before disposing, it will pay you well to see us
Banks, Brokers & Jewelers Recommend their Clients to Us
Jewelers-Diamond Brokers' Exchange
Diamond Experts & Appraisers Since 1907
Sixth Floor, Room 612
Title Guarantee Bldg.
220 W. 5th St.
Phone MU6507

The Weather

Los Angeles Times

In Three Parts — 40 Pages
PART II — LOCAL SHEET — 20 PAGES

THURSDAY MORNING, JUNE 14, 1928

CITY NEWS—EDITORIAL—SOCIETY—THE DRAMA

KISSING GOOSE PLAYS SOLOMON

Bozo's Affections Settle Court Suit

Waddler Steers Unerring Course to Master
Joe Cherri says his performer earns $250 weekly, which is perhaps why he is so pleased at this chaste salute even with Miss May L. Norris on the side lines.

BOZO, film goose valued at $20,000, selected his own owner yesterday and thereby settled a case in Municipal Court.

William Parker, who grooms Bozo to appear before the cameras, owns him, according to Edgar G. Wenslaff, attorney for A. J. Ross, who had been awarded a court judgment by Judge Westover against Parker and asked the goose as payment for the court order.

The claim, made before Referee Nod I. Mulville, was immediately disputed by Joe Cherri, a witness in the case, who declared that Bozo belongs to him. Judge Mulville called for evidence of ownership. There was none. Then he heard Bozo expressing his opinion of things in general in the hallway.

"I will let the goose decide who is his owner," Judge Mulville decided. "I have heard that he is a kissing goose. Whoever he kisses will win the title of ownership."

Judge Westover was called in to officiate and Bozo, wearing shell-rimmed spectacles and quacking vociferously, was brought into the courtroom. Straight to Cherri he waddled and gave the applauding spectators a demonstration of the art of osculation as it is exemplified in the movies.

Attorney Wenslaff is looking for another way to collect that $220 from Parker.

Bozo, according to Cherri, has performed in twenty-six pictures and earns $250 a week

RUMORS OF RISE IN TAX DISCOUNTED

County Auditor Denies it on Eve of Discussion With Board of Supervisors

Consideration of the annual county budget will be started informally today by the Board of Supervisors in conference with Auditor Payne.

Statements published yesterday to the effect that a 6-cent increase in county taxes is contemplated are said by the auditor to be untrue.

"It is impossible at this time for the board to contemplate any increase in the tax levy," he said. "The tax levy depends on the budget, and the budget is established after consideration of a great deal of evidence which is brought before the board by department heads and others."

Nevertheless, it is the general expectation in the Hall of Records that this year's budget will total substantially more than that of last year, which was $33,913,984. Particularly it is expected that a heavy appropriation will have to be made for construction of the new County Hospital, now under way.

It may be possible to offset this somewhat by reduction in the appropriation for the museum.

Tentative figures will be reached by July 1, and the public will have opportunity, at hearings during the last ten days of August, to enter protests against any items.

Pianist to Aid Music Pageant

Erwin Nyiregyhazi, pianist, it was announced yesterday, will participate in the opening program of the International Music Pageant and Exposition in the Ambassador auditorium Monday.

Work on decorations is being carried on rapidly as plaques and statues of the composers and famous musicians are placed surrounding the tower of music, centrally located architectural ornament in the indoor city of music. Actual installation of displays will begin shortly.

CIVITAN DELEGATES LEAVE

Louis E. Hanson, president of the California State Association of Civitan, left yesterday for Detroit, Mich., to attend the International Civitan convention there. Mr. Hanson was accompanied by Dr. Mark Lacey as delegate to the convention representing the Los Angeles Civitan Club.

Chief of Police Nation's Second Best Pistol Shot

Chief of Police Davis ranks as the second best pistol shot in the United States, according to a wire received from headquarters of the National Rifle Association by Capt. Ned Cutting, local representative of the association.

CHIEF OF POLICE DAVIS

In contests recently conducted by representatives of the association throughout the country, Chief Davis made a record of 371 out of a possible 400. Only one other person bettered the record. He is Lieut. G. B. Davidson, a member of the Reserve Officers' Corps of Lebanon, Va., who made a score of 385. The records were made on a fifty-yard range.

WYOMING PICNIC SET

Former residents of Wheatland, Wyo., will hold their semiannual picnic Sunday in Bixby Park, Long Beach.

MARKSMANSHIP AS SANITY TEST

Will Contest Brings Up Odd Views of Witnesses

Crack Shot Must be Normal, Acquaintance States

"Out of Sight, Out of Mind" Axiom Strained

Joseph Singer, in his lifetime, was a crack shot. He was nationally known, for he had carried off many cups and medals in matches in different parts of the country.

Not only was Joe Singer a prominent marksman with a rifle and shotgun, but he was an artist—an artist in the art of gun-making. It is said he was one of the best gunsmiths in California.

SON DISAPPOINTS

One of his greatest wishes during the evening of his life was that his son, Joseph Singer, Jr., perpetuate his father's profession and business. When he refused to do so it was one of the greatest griefs of his lifetime.

All of this is being told in the testimony adduced in the matter of the estate of Joseph Singer, deceased, now on trial before Judge Stephen Long in Superior Court, where the son, Joseph Singer, Jr., is endeavoring to break the will left by the marksman in which the boy was cut off from sharing in the estate, save a bequest of $5.

DISINHERITS HIM

Refusal to "carry on" after he had grown to manhood is asserted to be one of the reasons Joe Singer cut the son off in his will, leaving his estate, valued at around $10,000, to a sister, Miss Matilda Singer, who also was made executrix of the instrument.

The boy, as contestant, avers that his father, prior to his death on January 11, 1927, was of unsound mind at the time he made his will; also that undue influence was practiced on the part of Miss Singer on her brother when he drew it, leaving her all of the property. Attorney John Dennison is representing the contestants and Sam H. Garrett is counsel for the proponent.

SANE, SAY FRIENDS

Numerous witnesses were summoned yesterday by Miss Singer to testify that her brother was of sound mental condition when he made his will and that the instrument should not be set aside.

Principal among the witnesses were Dr. Walter Albert and Dr. Fred C. Shurtleff, who knew Singer for many years prior to his death. Both testified he was of sound mind.

Henry A. Hoyt, close friend of the family, identified the will as exhibited in court as in the handwriting of Mr. Singer. Hoyt also testified that he considered it impossible for Singer to be the expert shot he was and be of unsound mind prior to his death.

Contracts Let by Works Board

Two large contracts for public improvements, including paving of streets, sanitary sewers, sidewalks, etc., in the Westgate-Sawtelle district were awarded by the Board of Public Works yesterday.

The contracts totaled $409,878 and both were awarded to George H. Oswald, the low bidder. One contract was for the improvement of streets in the Cotner avenue and Mississippi avenue improvement district, amounting to $165,694, and the other was for street improvements in the Westgate avenue and Iowa avenue improvement district, amounting to $244,183.

LEGION PILGRIMAGE TO CATALINA FIXED

The annual pilgrimage of the Los Angeles County Council of the American Legion to Catalina Island will be held the 23rd inst. As an added attraction to the outing, Catalina Island Post No. 137, through the kindness of William Wrigley, Jr., is offering a silver cup to the winner of a drum and bugle corps contest that will be held the morning of the 24th inst.

"Tellie" Tells How Much He Knows

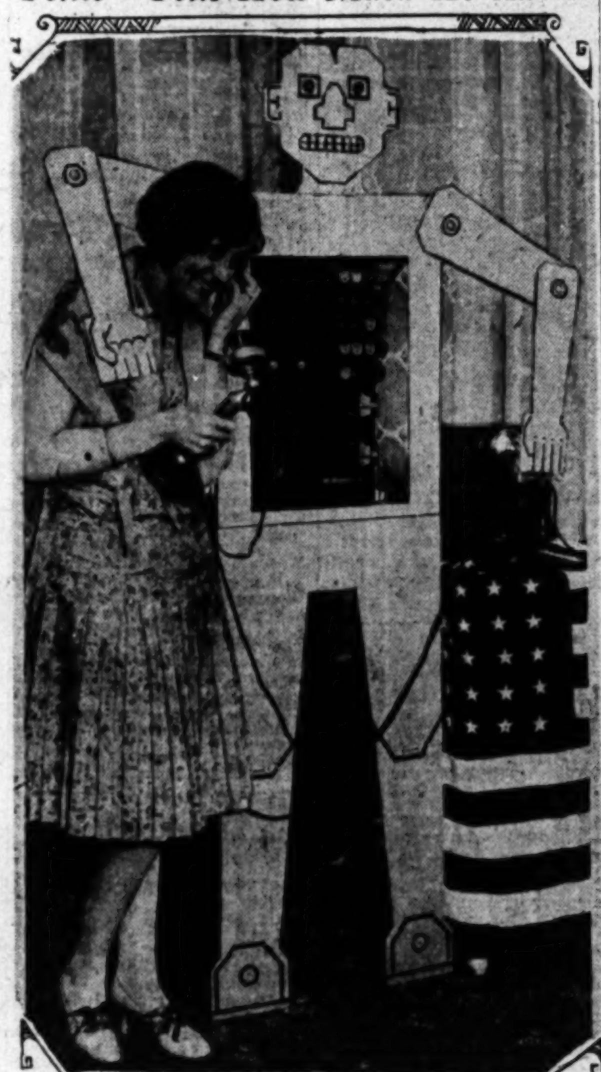

Electric Man Gives Demonstration
Miss Ethel Beston, secretary of the Los Angeles Electric Club, learns just what Televox can do.

TELEVOX PLAYS HOST

Mechanical Man at Electric Association Session in Pasadena Entertains News Writers

By a "Times" Staff Correspondent

PASADENA, June 13.—Televox, the dog-faced mechanical servant who will entertain 800 delegates of the twelfth annual convention of the Pacific Coast Electrical Association tomorrow in the Hotel Huntington, held an impromptu reception for newspaper men in his luxurious suite of rooms today.

More obedient than any modern servant, he blew convention horns, raised an American flag, turned on lights and started a vacuum sweeper, as his master, P. B. Garrett of the Westinghouse Electric and Manufacturing Company, whistled signals to him through an ordinary telephone connected through the Pasadena exchange. Although his veins are of copper, his bones of porcelain and his skin made of rubber, "Tellie" is destined to become as necessary to every household as the electric appliances which he operates with superhuman efficiency, say his admirers.

THREE BROTHERS AT WORK

Three of Tellie's brothers already are working twenty-four hours a day, with no vacations, watching the height of water in three reservoirs in Washington, D. C., and reporting by telephone to the United States War Department, whenever an emergency arises, according to Mr. Garrett. If one of the Televox family had been on guard, those in the path of the St. Francis Dam flood might have been warned in time to save their lives, it is said.

The electrical slave was invented by Roy J. Wensley to meet very definite requirements, such as control of unattended electric power station, but the time soon will come, Westinghouse officials state, when every business man will carry in his pocket a supply of variously tuned whistles which will enable him to telephone Tellie to illuminate his beach house, and start the coffee percolator.

OBEYING ORDERS

At Televox's binding post ears, is a microphone which picks up the amplified language instructions whistled by his master from a distant phone. The sound emitted from the microphone causes certain sound-sensitive relays to function. If the whistle is blown once, it might mean "open the windows," twice "open the garden gate," or three times "open the garage door and turn on the lights." The home telephone is so arranged that when

(Continued on Page 2, Column 2)

AUTOPSY ON DOG VICTIM PERFORMED

Boy Who Died After Being Bitten Found to Have Been Normal Physically

An autopsy performed yesterday by County Coroner Wagner on the body of little Buddy Carr, who died in convulsions at the General Hospital late Tuesday night after his face had been badly chewed by a stray dog on April 25, revealed that the youngster was normal in every way. This, physicians state, supports the claim that he died from rabies, as the result of the dog bite.

Rabies, according to physicians, affects the nerves and causes death by reaching to the seat of the nerve system in the brain, and an examination of the boy's brain is to be made under a powerful microscope.

Learning of the death of Buddy Carr, the parents of Kenneth Wayne Hammer, 5 years of age, chum of the Carr boy, who was bitten at the same time by the same dog, appeared at the City Health Department yesterday greatly perturbed. The Hammer youngster was slightly bitten over one eye.

Dr. G. S. Porter, assistant City Health Officer, said that because the Hammer boy's injury was but a slight abrasure of the skin and that he had been taking treatments steadily, he believes the boy is practically out of danger.

CITY TO HONOR FLAG TODAY

Patriotic Bodies of Southland Plan Celebrations; Emblem to be Raised at Fort Moore Site

Flag Day, observed on June 14 each year because on that date in 1777 the first official action concerning the adoption of a flag for the United States was taken by Congress, will be featured here today by celebrations, under the auspices of various patriotic organizations, marking the one hundred and fifty-first anniversary.

In accordance with an annual custom of many years' standing, the State chapter of the National Society of the United Daughters of the War of 1812 will conduct flag-raising exercises this morning at 10 o'clock at the original site of Fort Moore on the hill above the Broadway tunnel. The program will include an address by Orra E. Monnette concerning the history of Fort Moore and of Flag Day, a reading, "Flag of My Land," by Mrs. Levering Moore, State president of the society, and an invocation by Miss Ella C. Brunson, one of the two real daughters of the War of 1812 in the local chapter. Boy Scouts will raise the flag and give the bugle call and there will be musical numbers by Mrs. E. L. Booth. Sons of the Revolution, Sons of the American Revolution and Sons of War of 1812 Society will join with the Daughters in the exercises.

This flag which is donated to the society by the city, is kept flying at Fort Moore every day. The fort was dedicated July 4, 1847, following the surrender of the Californians, under Pio Pico, to Gen. Fremont. It was named in honor of Capt. Benjamin Moore, who lost his life in the Battle of San Pasqual.

American Legionnaires of the Seventeenth District, Sunshine Post, No. 251, have chosen Flag Day as an appropriate time to present a stand of flags to the City Council for permanent place in the Council chambers in the new City Hall. The stand will include the national colors and the city flag.

Members of the district will assemble at First and Spring streets at 11 a.m. and march to the City Hall, where Col. Perry W. Weidner will make the presentation address. The gift will be accepted for the Council by President Bonelli.

The Daughters of Union Veterans of the Civil War yesterday issued

(Continued on Page 2, Column 4)

SCIENCE STRIDE ON COAST TOLD

Year's Accomplishments Set Forth at Claremont

Heaven and Earth Searched to Aid Mankind

Series of Lectures Given at Association Meeting

BY JOSEPH M. PARK
Times Staff Representative

CLAREMONT, June 13.—What principal secrets affecting man's happiness, health and prosperity have been discovered in the last twelve months by several thousand leading men of science in the West are coming to light in 252 addresses being delivered at Pomona College here this week. Almost 400 scientists, some of them foremost among men of their kind in the world, are in the twelfth annual session of the Pacific division of the American Association for Advancement of Science and fifteen affiliated organizations. It began yesterday and will end Saturday.

Since their last meeting a year ago, these men have been pursuing intensive studies of the stars in the sky, the worms in the earth, the birds in the air, beasts in the field, microbes in the liver and whatnot to find out what matter and motion are up to. Their findings are the foundations for a hardier race, greater understanding, better machines and countless other agencies that will help man avoid pitfalls of ignorance, it was pointed out by speakers.

For instance, there was K. F. Meyer of the Hooper Foundation, San Francisco, who in a resume of the organization's members' progress in medicine since a year ago said studies show the modern American diet is so woefully deficient in certain respects that nursing mothers have not enough Vitamine B in their milk to rear the coming race to the sturdiness it should possess. Now, a whole army of food scientists are devising ways and means to get more and better and bigger Vitamines B.

ELUSIVE VITAMINE TRAILED

Then there is something else going on that is strangely like the doings of an undiscovered vitamine and the scientists are cocksure, almost, that there is a Vitamine F and maybe even a G. They are hard on the trail and any day may find a Vitamine F or G in captivity.

According to the speaker from information he collected from fellow-scientists in his field for the resume, long strides have been taken toward understanding that dread children's disease, infantile paralysis. Studies show that certain diets adhered to by mothers make for their children's immunity to the disease. Cancer research in the Pasadena Hospital, he said, indicates that this is not a disease of itself and has been established virtually as not due to infection, leading to more intelligent search for ways and means to cope with it. Vaccination to effect immunity against tuberculosis is in the offing, other delvers reported to him. Among his statements was one about poisons being prevalent in California mussel beds.

MOSQUITOES AND BUGS

From University of California studies by Herms came the information that mankind may find a lot of valuable results coming from experiments with mosquitoes. A little yeast added to water in which embryo mosquitoes are growing up produces bigger (but not better) mosquitoes—also more males. Then there is the green-bottle fly larvae. Give them lots of food and from abundance and luxury come langorous females. Cut down the rations and, lo, from privation and fierce struggle for existence come the superb male.

Another army of scientists are after the dried-fruit beetle, the Hippelates fly, and are trying to find out why gophers burrow—all in the hope that fruit may come unharmed to the festive board and that if it can be found out why a gopher gophs maybe it can be induced to do something less annoying. Similarly, studies of parasites that infest the sticklebacks' gills in Smith's cove, Seattle, are leading the way to cheaper fish for the table.

That Old Sol and his family of planets of which earth is one are going somewhere and that in a terrific hurry, long has been known by astronomers, R. G. Aitken of Lick Observatory said in a year's resume of astronomical discoveries in the West, but nobody yet has been able to find out just where. However, western scientists have found out a lot about star movements and now they know that they all are milling ahound in streams, two big currents, it appears. The center of one of the whirlpools, so to speak, is about 10,000 light years from earth. Con-

(Continued on Page 2, Column 4)

The Lancer

by Harry Carr

KANSAS CITY (Mo.) June 13. Although this has been the most high-toned convention in the history of the country there were heelers who could not let it go by without dirty politics. For two days before the convention the mail boxes of delegates at the hotels were flooded with "literature" about Hoover. In this trash he was accused of about everything that has happened since the fall of Adam.

MISTER SMITH

Most of this stuff has been anonymous—the kind of anonymity that signs itself I. B. Smith.

Some of it, however, was printed under the signature of a former German propagandist—now publishing a little magazine in the bailiwick of Big Bill Thompson of Chicago.

HATE

It seems a pity that this should be done, as it will react on the German people.

There never has been a war in human history in which the hatred has been so quickly effaced as between the Americans and the Germans who fought each other in this one.

Most of the German people appreciate the act of President Coolidge in decorating the German aviators who flew across the Atlantic—a generous and fine gesture almost without precedent. It is a pity that some thick-headed moron should be allowed to break down this cordial feeling.

A RAILROAD PROBLEM

No people in this country are more anxious to know the exact hour of Hoover's nomination than the railroad men.

To get the people out of this town is a staggering problem of transportation.

They came drifting in at various different times and days; but they will all insist on being on the first train that goes out.

They have fortified themselves to some extent by arranging special cars and special trains to carry whole delegations.

KANSAS CITY WEATHER

Kansas City people are almost tearfully grateful to the weather man.

Usually this town in the middle of summer is enough to make a man from Imperial Valley melt in his tracks. As Mr. Kipling says, it makes your blooming eyebrows crawl. Most of the theaters do not pretend to stay open in June and July.

But by a miracle the weather has been worthy of a summer resort. It rained a little the first day of the convention but the nights have been cool to the blanket point.

THEIR FINISH

There is a kind of pathos in the collapse of the booms of the candidates who were trying to pull down Hoover.

Lowden—Curtis—Dawes—Watson—Goff.

They are all men well on in years. The White House is the gleaming goal upon which most of them have had their hopes fixed for many years.

Failing this time, they know that it is for them the end.

BLATHERSKITES

Although I must say that it requires an intense sympathy to feel sorry for Watson and Goff.

They have acted like a couple of cheap blatherskites. If subject to

(Continued on Page 2, Column 3)

LAW'S ARM LONG, BUT SO IS WIND

Witness on Stand Three Days Given No Chance to Answer Single Question Because Lawyers and Court Argue on Legality of Reply

"What is your business?"

This question, put to E. S. Dulin, of Hunter, Dulin & Co., and unanswered, is the entire record of testimony in the suit of the San Joaquin Valley Farm Land Company bondholders against the principal stockholders of the concern for $900,000.

Nevertheless the case was on trial before Judge Bowron for three days, coming to a conclusion yesterday when it was thrown out of court.

For three days Dulin, technically, was on the stand, and for three days two batteries of attorneys argued over whether or not he should be allowed to reply to the query, their arguments running to thousands of words. In the end Judge Bowron ruled that it would be against the law for Dulin to tell what his business is, under the circumstances, and that was the end of the law suit.

Marco and Irving Hellman, Joe Toplitzky and Herman Janss were the defendants. The bondholders charged that because these four failed to keep an agreement to assess themselves for funds to pay taxes on the company's land, the bonds went to foreclosure, causing them to lose $900,000. A jury was selected Monday, and Dulin was called to the stand.

"What is your business?" in-

(Continued on Page 2, Column 3)

CROWLESS ROOSTER SQUAWKS

He Was Silent Bird Until Pasadenan's Wife Took Hens Away; Deserted Husband Wants Mate to Come and Get Chanticleer, But Judge Says "No"

In Pasadena it is the law that the owner of a crowing rooster be fined.

To Judge Montgomery's court yesterday came Thomas H. Hayes of Pasadena. With him was his attorney, H. G. Simpson, also of that city.

Hayes once had a rooster and two hens. In those days all was quiet and serene in the Hayes chicken run. Everything was reasonably serene, also, in the Hayes household. The vacuum cleaner whirred regularly and the percolator perked. The hens laid their eggs and the rooster strutted about in his calm, quiet dignity.

That was before Eva Viola Hayes left home.

"Then she left me," Hayes related. "She took the vacuum cleaner and the percolator with her. That wasn't so bad. But she took the hens, too. Now the rooster crows, and breaks the law on me."

Up rose Counselor Simpson.

"Your honor will doubtless take judicial notice of the fact that in Pasadena the crowing of a rooster lays its owner liable to the penalty of a fine," he observed.

"That's what she's trying to get me into—a good, salty fine," Hayes charged.

The proceedings had been brought by Hayes to restrain his wife from entering their house and taking anything else

(Continued on Page 2, Column 3)

AUNT HET

BY ROBERT QUILLEN

"It don't make no difference how pure a woman is, she don't want a man tellin' her he's just interested in her mind."

(Copyright, 1928, Publishers Syndicate)

STEEL MAKERS WILL CONVENE

Southland Executives Meet Tomorrow at Alexandria

Standardizing of Product Will be Discussed

State Laboratory for This City to be Requested

Standardization of the output of the Southern California iron, steel and allied factories to reduce production costs and make possible the extension of the marketing territory will be considered by more than 150 executives of these industries who will meet tomorrow at the Alexandria. The meeting will be held jointly with the iron and steel executive committee of the California Development Association. Waller Taylor, vice-president and general manager of the Llewellyn Iron Works of Los Angeles, will preside.

At the close of the noon luncheon the iron and steel men will be addressed by George L. Eastman, president of the Los Angeles Chamber of Commerce, on "The Industrial Development of Southern California;" E. G. Wilson, president of the Wilson and Willard Manufacturing Company, on "The Problems of the Industry and How They Are Being Met," and Maynard McFie, director of the California Development Association, on "The Importance of the Iron and Steel Industry to Southern California."

WILL INCREASE PROFITS

It is pointed out by Ray M. Hudson, assistant director of the Commercial Standards, United States Department of Commerce, that 80 per cent of the business done by the iron, steel and allied industries is in 20 per cent of the 500 different commodity lines produced by them.

By standardizing the output of these plants and reducing greatly the commodity lines in which only 20 per cent of the business is done, he declares the California factories can lower considerably the production costs and bring up the margin of profit. This change, it is also said, will put the factories in position to extend their markets.

Among other problems to be considered tomorrow, will be the contacting of purchasing agents, architects, engineers, contractors, municipalities and other buyers to acquaint them with the merits of the domestic products and advantages to be gained in purchasing them.

The iron and steel men, it is declared, will also urge upon the State Department of Public Works the adoption of standard specifications in all purchases for the four branches of the department, such as are now being used by the State Highway Department.

REASONS FOR LABORATORY

The establishment of a State testing laboratory in Los Angeles will be asked, based on the following reasons:

(1.) To establish closer contact with the industries of Southern California.

(2.) To obtain more effective service for the State department and contractors, as well as those furnishing material on State work.

(3.) To provide more complete information as to materials, with less waste of time than is possible under the present system which requires all materials to be sent to Sacramento to be tested.

During the day there will be meetings of the six leading groups of the Southern California Iron, Steel and Allied Industries, starting at 10 a.m. The meetings will be in charge of the following chairmen:

Steel mills, Harvey Hewitt, Southern California Iron and Steel Company; structural shops, E. F. Gohl, McClintic-Marshall Company; reinforcing steel dealers, N. E. Dawson, Soule Steel Company; merchants' steel dealers, J. E. Webster, Ducommun Corporation; foundries, C. H. Shattuck, C. F. Braun & Co.

Northern California iron and steel groups will be represented on the executive committee by the following:

Steel Mills, J. M. Fitzhugh, Columbia Steel Corporation; structural shops, Harry Mortenson, McClintic-Marshall Company; reinforcing steel dealers, N. E. Dawson, Soule Steel Company; foundries, C. E. Williams, Columbus Steel Corporation; general manufacturers, R. M. Alvord, General Electric Company.

Rural School Problems Topic of Convention

Problems of the rural schoolteacher will be discussed in a two-day convention which opens at the Alexandria Hotel tomorrow morning at 9 o'clock. Speakers from the State Department of Education in several of the Pacific Coast States are on the program. The conference was called by John J. Tigert, United States Commissioner of Education.

The morning will be devoted to the "Rural School Teaching Situation," with W. M. Smith, assistant State Superintendent of Schools for Oregon, leading the discussion. During the afternoon there will be discussions of ways and means of meeting the rural-teaching situation.

"Training Teachers for Rural Schools" will be the topic for Saturday morning discussion, and problems of adjustment and co-ordination will be considered during the afternoon.

FILM SUIT CLOSED

Commission Claim Against Director Removed From Calendar

A lawsuit which stirred up considerable interest in the motion-picture colony, brought by Harry Lichtig and Ben A. Englander against Tod Browning, motion-picture director, in which $2700 was asked, was taken off the calender in Judge Bishop's court yesterday.

The plaintiffs were suing Browning for commissions they asserted were due them for obtaining the latter a job as director of the Metro-Goldwyn-Mayer studios.

It was charged in the action Browning had received $40,000 for services in directing the making of four pictures. It was asserted he had agreed to pay Lichtig and Englander 10 per cent of his salary. It was admitted that $1300 had been paid at the completion of the first picture, leaving a balance of $2700 due.

BETTER AIRPORTS ADVOCATED

Fokker Points to Aviation's New Needs

At Breakfast Club Gathering

Left to right—Harris M. Hanshue, Dr. T. C. Young, air race executive committee, Anthony H. G. Fokker and Cliff Henderson, managing director of the air races and aeronautical exposition, at the Breakfast Club air morning yesterday.

DECLARING that with the journey to Australia of the Southern Cross completed the airplane now has covered practically all the world, Anthony H. K. Fokker, designer and builder of planes, before the Breakfast Club yesterday morning contended that the improvement of facilities on the ground for lighting and taking off and the training of pilots who will regard flying as a business instead of an adventure are the greatest present needs of aviation.

More of the modern-type airports, more intelligently designated landmarks for air travelers and more operating companies of the type of Western Air Express, with its record of no serious accidents, were other points stressed.

Manufacturers of airplanes and airplane equipment will give unqualified support to and exhibit extensively at the International Aeronautical Exposition to be staged here in September in conjunction with the National Air Races, according to Mr. Fokker.

Heartiest indorsement of the major aerial project was given Cliff Henderson, managing director of the races and exposition, by Fokker, who visions the potentialities og Los Angeles as an aerial metropolis. J. P. McEvoy, playwright, publisher and magazine contributor, was introduced as the guest of Jack Dempsey. Cora Gordon, author and illustrator; Henry Balaban, Chicago attorney and theater magnate; C. C. Tegethoff, New York, manager of the E. H. Harriman estate; Herman A. Wagner, Chicago director of the American Association of Engineers, and France Proschowski, opera coach of New York and Berlin, were other guests introduced.

A ham-and-egg breakfast 2000 feet in the air aboard a trimotored plane as the guests of Fokker is the prospect faced by a small group of Breakfast Club members tomorrow morning as the result of an invitation extended by him yesterday. The large plane will be at the Griffith Park flying field at 7:30 a.m.

TELEVOX PLAYS HOST AT PARTY

(Continued from First Page)

the bell rings, the mechanical man lifts the receiver and emits a buzzing sound which signifies that the right number has been obtained. If Tellie has been called by mistake he will hold the wire for a minute and, failing to hear his master's distinctive whistle, he will hang up with a bang.

Load building was the theme today of the general session of the convention.

Various sections of the organization presented views of the best method to assist in load building. One of the demonstrations was shown in the commercial section's skit, "Two Kitchens." For this sketch, the stage of the hotel ballroom was set with a modern kitchen and with the kitchen typical fifty years ago.

The modern kitchen was equipped with the latest inventions including an electric refrigerator, electric stove, electric washer and electric orange reamer and cake mixer.

The feature this noon, was the men's luncheon honoring past presidents of the organization. The past presidents in attendance were: R. H. Ballard, Southern California Edison Company; H. F. Jackson, Samuel Kahn, A. E. Wishon, San Joaquin Light and Power Company; L. E. Newbert, Pacific Gas and Electric Company; A. B. West, Southern Sierras Power Company; James B. Black, Great Western Power Company; L. M. Klauber, F. A. Leach, Pacific Gas and Electric Company; William Baurhyte, Los Angeles Gas and Electric Corporation, and S. Waldo Coleman, Coast Counties Gas and Electric Company.

The women in attendance at the convention honored Mrs. W. L. Frost, wife of the retiring president of the association with a luncheon in the gold room of the Hotel Huntington.

Interest centered tonight in the Carnival of Venice, which was held on the hotel grounds. Varicolored tents were pitched on the lawns in which fortune tellers foretold the fantastic electrical devices of the future.

Boy May Die After Being Hit by Auto

Manuel Nonez, 3 years of age, carefully waited until a truck had thundered by his home at 2407 East Twenty-fourth street and then scampered for the other side of the street. As he emerged from behind the truck an automobile driven by Archer Carson, 1744 East Fifty-second street, picked him up on the bumper and hurled him to the burb.

When surgeons at Georgia-street Receiving Hospital looked him over they found a basal fracture of the skull and a broken right leg. They said there is but a slim chance that Manuel can live. His father and mother are John and Mary Nonez.

Mix Return Set for Tomorrow

Tom Mix, returning to Hollywood from a coast-to-coast vaudeville tour, will arrive tomorrow at 9:15 a.m.

The welcoming festivities, marking the actor's return to the F.B.O. studios, where he will make six pictures this year, are expected to be participated in by a throng of picture fans in addition to representatives of various organizations.

SILENT ROOSTER BRINGS SQUAWK

(Continued from First Page)

away pending trial of their contested divorce suit.

"Unless she wants to come and get the rooster," Hayes interjected. "I think she ought to take him away or else return the hens."

Judge Montgomery pondered the situation and the proposals before him and then ruled on the evidence and the law.

"The court has no jurisdiction to require the wife to return the two hens aforesaid," he declared. "Nor to make her take custody of the rooster hereinbefore mentioned. But she'll have to stay away and may remove nothing else from the home."

LAW ARM LONG AND SO IS WIND

(Continued from First Page)

quired counsel for the plaintiffs.

Will H. Anderson, for the defendants, was ready with an objection.

"We object on the ground that the complaint does not set forth a cause of action," he interposed.

This started the argument. The complaint recited that the defendants had signed a commitment to assess themselves, but did not show that a contract had been signed by all parties.

This raised an issue never before decided in California. Does a stockholder's reorganization commitment constitute an actionable contract? Counsel argued the point three days, while Dulin waited to see whether or not he could explain his job in the world. Judge Bowron decided yesterday such a commitment is no contract, and the law suit was all over.

Officer Injured in Crash Dies

Robert Ferguson, county motorcycle officer, died last night at the General Hospital as the result of injuries suffered the 10th inst., when his motorcycle crashed into the rear of an automobile driven by Mrs. Thomas Lucas of 6130 Harcourt street. The accident occurred at Beverly Boulevard and Van Ness avenue as Ferguson was pursuing a car believed to have been stolen.

Several blood transfusions were made by physicians at the General Hospital in an effort to save Ferguson's life, his brother-officers volunteering the blood. The injured officer suffered a badly crushed right leg.

THE LANCER

(Continued from First Page)

criticism on no other grounds, they have added nothing to their own dignity or the dignity of American politics by staging these mass meetings in which they have poured down abuse and slander upon Hoover, their rival candidate.

Goff's delegation from West Virginia is said to be hot as blazes over his conduct, but in view of their pledges must go like lambs to the slaughter in his band wagon.

KILLS OR GROWS HAIR

While the use of the electric current is recommended and being extensively used in this country and in Europe for the removal of superfluous hair, the barbers of Latin America are recommending its use for the purpose of growing hair on beardless faces.

NEW AIRPORT HUNTERS NAMED

Council Starts New Quest for Solution

Bonelli and Sanborn Decline to Serve Longer

Alber, Shaw and Webster Made Committee

The City Council made a fresh start yesterday on trying to solve the municipal airport problem, and the work was assigned by President Bonelli to a special airport committee of which Councilman Alber will be chairman and Councilmen Shaw and Webster are other members.

Councilman Shaw was chairman of the airport committee in the former Council. Councilman Alber is chairman of the present Council's Finance Committee, which has considered site offers and inspected sites from the ground and from airplanes only to have its report adopted and then the next day cast aside.

Even the appointment of the new special committee was not accomplished without a long debate. President Bonelli had appointed Councilman Sanborn, senior member of the Council, but he declined the appointment on the ground that he too much committee work now. Councilman Sanborn wanted President Bonelli, who was an aviator in the World War, to serve. Bonelli refused.

CITY TO HONOR AMERICAN FLAG

(Continued from First Page)

a new set of rulings concerning flag etiquette which were drafted at Washington by representatives of sixty-eight patriotic organizations. While these rules have not yet received government sanction, they represent, according to the local patriotic instructor of the Daughters of Union Veterans, the authoritative opinion of the principal patriotic bodies and of the Army and Navy experts.

Following are some of the important rulings:

Always display flag flat when not on mast. When against a flat surface, the blue field or union should always be in the upper left-hand corner.

When displayed over the middle of street, the blue field or union always should be toward the north or east.

When displayed against a wall or crossed staffs with the flag of another nation the United States flag should be on the other flag's right with the staff in front of the staff of the other flag.

LIST OF DON'TS

A list of don'ts includes the following:

Do not permit disrespect to the flag.

Do not dip the flag of the United States to any person or thing. The regimental, State, or organizational flag will do this honor.

Do not display the flag with the union down except as a signal of distress.

Do not let the flag touch the ground or trail in the water.

Do not place any object or emblem above the flag.

Do not use flag as drapery in any form whatsoever. Use bunting.

Do not drape flag over any part of an automobile. Use small flags on small staffs.

Do not fasten flag so that it may be easily torn.

Do not display flag in front of parade except on a staff.

Do not use flag as covering for ceiling.

Do not use flag as portion of costume or an athletic uniform.

Do not put lettering of any kind on flag.

Exercises in the schools throughout the city will be held in observance of the day.

SCIENCE STRIDE ON COAST TOLD

(Continued from First Page)

sidering the fact that one light year is the distance a light beam would go in a year of traveling at the rate of 186,000 miles a second, the center appears not to be just around the corner from here.

SOARING IN THE HEAVENS

Aitken used a lot of hard words in his talk but it appeared that some of these days man might know a great deal more about stellar motion than now and when this comes something maybe can be figured out about celestial traffic accidents, of which there have been some very terrible ones—earth thus far escaping.

Anyway, it is known now, he said, better than a year ago that the universe is larger, that the Einstein theory has stood some very critical tests, that a wonderful work is being done at Mt. Wilson Observatory and that a laboratory discovery about the mysterious nebulium gas shows it to be oxygen and nitrogen in some kind of a mix-up and no mysterious gas at all. This assists in understanding those mysterious nebulae of the starry wastes, he said.

To get back down to earth again, there was the address of Philip A. Munz of Pomona College who gave a resume of progress in botany. He announced discoveries whereby certain plants may be grown in experiment stations in solutions and not in earth at all much better than in their native element, the soil. This was attributed to Gericke of Berkeley. The discovery has commercial possibilities, it was said.

IMPROVED FRUIT

Blood of Utah Agriculture College and Hansen of Berkeley are credited with discoveries about how plant lice and wasps carry plant diseases much after the manner of a mosquito carrying malarial fever from one human to another. The wasps are necessary to pollenization, that is breeding, and cannot be dispensed with so some kind of a Saturday-night bath system is being fixed up for wasps in orchards so as to kill the crop-ruining fungus they get on them without harming the fertilizing pollen.

A method of storing green pears at 32 deg. for some months and then ripening them by raising the temperature was credited to Harvey of Oregon Agriculture College, with the result that Oregon pear raisers are some $500,000 a year to the better. Babcock of Berkeley is credited with studies of a kind of wild lettuce-like plant that throw a lot of light on plant evolution. There was some information about fairly weird results wrought in plant-reproduction c[?]lls by exciting them with X-rays and radio-active influences.

I. S. Bowen of California Institute of Technology gave a resume of physics. He said Pacific Coast scientists have started fairly on its way a new wave-mechanics theory that is as revolutionary as is the Einstein theory. He told of new elements appearing to be created out of hydrogen and of crystal productions of identical geometric forms with natural crystals, but with different properties. Some of the substance of his address came out from time to time in local public disclosures of the famed Millikan cosmic rays as the work progressed last year.

W. C. Bray of Berkeley in a resume of chemistry credited west coast scientists with having produced four of seven important gas-reaction studies made in the world

TROY LAUNDRY THE BEST

The Reason for Troy's Superior Laundry Service

THERE is no substitute for satisfaction. You want your laundry done *well*—that is the first and most important consideration.

Modern machinery, modern methods are necessary. But they are not the "priceless ingredient."

To render a quality service, a laundry must have skilled operators who are in tune with the *ideals* of the institution. They must have that sincerity of purpose—they must be ready to deliver that *additional* effort that is essential to superb results instead of ordinary results.

This is the secret of Troy's superior service—a corps of nearly 200 employees pledged to render a service that measures up to the standards maintained by this laundry since 1889.

Telephones: For Los Angeles and South Pasadena, WEstmore 1311
Santa Monica Bay District, 61350; Redondo, 8242

TROY LAUNDRY
38 YEARS IN LOS ANGELES

The Record of ADOHR CERTIFIED MILK in the annual National Scoring Contests for Certified Milk is one of unchanging *Purity and Dependability*

Here is the Record—

June	1923	San Francisco	99.3%
May	1925*	Atlantic City	99.5%
April	1926	Dallas	99.3%
May	1927	Washington, D.C.	99.5%
June	1928	Minneapolis	99.3%

*California milks not entered in 1924

It is *America's finest* — the milk *you* and *your* children should have.

Order Telephone - Oxford 1156

…roy's
…rvice

…"You
… first
…ces-
…ent."
…have
…ls of
…y of
…that
…sults

…e—a
…er a
…ain-

…ymore 1311
…2

…RCH TO FILE …TITION TODAY

…re Bankruptcy Action … Plans Announced

…ry for Trustees Busy … on Financial Data

… to Continue Services … Until Dispossessed

…tary petition of bank… will be filed by the Wilshire … Congregational Church … United States District Court … was announced yesterday … John L. Dyer, repre… board of trustees. … for the formal filing … follows the discus… financial status of the … the board of trustees for … days, and the authori… attorney Tuesday night … meeting to proceed … necessary legal and busi…

… Dyer was completing the … assets, liabilities and the … creditors last night, but … prepared to make public … The papers will be filed … of the church officers, as … pastor, Dr. Frank Dyer, … been the storm center in … controversy for some … that the bankrupt sale … property under court action … the demands of credi…

… action against Dr. Dyer … Los Angeles Congregational … is of secondary consid… the present time, the at… out yesterday, as the … was anticipated by the … and Dr. Dyer. The … action will not interfere … schedule of services … and Dr. Dyer said … he expects to contin… services until dispos… church officials inti… arrangements probably … for the continued use … for Dr. Dyer and his … after the property has … over to a referee in …

…TERAN …RESIDENT SUCCUMBS

…n of County During … Four Decades Victim … Lingering Illness

… services for William A. … years of age, Glendale … will be held at 9 a.m. … St. Vincent's Church. … was read at 8:30 p.m. … the Godeau and Mar… Parlors, 838 West … Boulevard. Interment … Calvary Cemetery.

… died at the California … Hospital Tuesday morn… a lingering illness … had resorted to re… transfusions. For the … years Mr. Smith had … Los Angeles county, coming … Minneapolis, Minn., … was born in 1884.

… recent years Mr. Smith … in plastering contract … Glendale, Eagle Rock and … He also had served … years as a special deputy … Sheriff Traeger.

… are his widow, Lillie … 1109 Busalio avenue, Los … his mother, Mrs. Mary … 128 West Fifty-fifth street, … four brothers, Ray… Jack and Erwin, all … the vicinity of Los Angeles, … Mrs. Harry Hagoort … Angeles.

…CITY OF SUMMER …SCHOOL INCREASED

… of Bridge Hall on the … of the University of South… California during the past se… has increased the classroom … hall facilities for the … session of the univer… housing conditions have … by the construction … previous summer of Aene… The summer session will … June 18, and will be … into three parts, the first … session from June 18 to … 31.

RELIGIOUS MANIA WRECKS PIANO

Revival-Service Music Results in Destruction by Vandals of Instrument

A religious prejudice against the use of a piano in revival services is believed to have prompted a destructive raid upon the evangelistic tent of B. S. Moore, 940 South Indiana street, some time Tuesday night, according to reports made to Sheriff Traeger yesterday.

The vandals destroyed all the hammers in the piano, overturned the pulpit and scattered papers and hymn books over the floor throughout the tent, according to Deputy Sheriffs Gray and Burns, who investigated the report.

PICTURES' FINANCING SUIT ENDS

Woman Asserts Stardom Was to Be Recompense for Funds Advanced

Some of the troubles that accrue in the financing of motion pictures in the making were aired in the trial of the suit brought against Arthur Guy Empey, author of the famous war story "Over the Top," by Florence Rice of New York for the recovery of $29,500 asserted to have been loaned the writer in January, 1922.

The hearing was held before Judge Bishop in the Superior Court. The case was taken under submission yesterday.

Miss Rice contended she loaned the author the money to help finance a motion picture corporation of which at the time he was vice-president. In return she was to act as the star in the productions made by the company.

Empey, on the other hand, asserted the corporation failed.

"I only signed for the receipt of the money as the head of the organization," he said.

"Furthermore, it is my belief that the money did not belong to her personally but to another party who wished to invest the money."

The writer, who was represented in court by Attorney Robert C. Chambers, asserted that the loan was not a personal one, the company failed and for that reason he is not liable for payment.

Mardi Gras Will Be Presented by K. of C. Chapter

Willingness to assist in meeting the problem of unemployment is being shown by industrial concerns and leading merchants of Los Angeles, according to officials of the Southern California Chapter of the Knights of Columbus. The latter are planning an industrial pageant and Mardi-Gras frolic on Loyola College campus the week of July 23.

Charles O'Hara, chairman of the general committee for the pageant, declared yesterday that with the assistance of individual members of the Los Angeles Chamber of Commerce and Merchants and Manufacturers Association, booths for representative exhibits are going rapidly.

Details are being worked out by a committee headed by Joseph D. Minster for a novel popularity contest as the result of which a Southern California girl will be selected to assume the title of "Miss Columbia," and make the long trip to Sydney, Australia, for the Eucharistic Congress, as the guest-delegate of the Knights of Columbus.

GARDEN GETS PERMIT

The California Botanic Gardens in Mandeville Canyon, adjacent to western Beverly Boulevard, were granted permission by the City Council yesterday to construct the glass greenhouses and other buildings necessary for the operation and maintenance of these public gardens, which are open free to the public.

…cord—
99.3%
99.5%
99.3%
99.5%
99.3%

… the milk
…ould have.

…ford 1156

…dif- …sub- …rom …'is- …ca- …sed … … …e- …ect …ro- …as- …orld

last year and with proving a rela… tively new third law of dynamics … be "a real exact law."

Charles A. Kofoid of Berkeley … president of the division, declared … that in the last year California has … contributed remarkably to scientific … achievement.

Women tobacco manipulators … Turkey earn on an average of … cents a day.

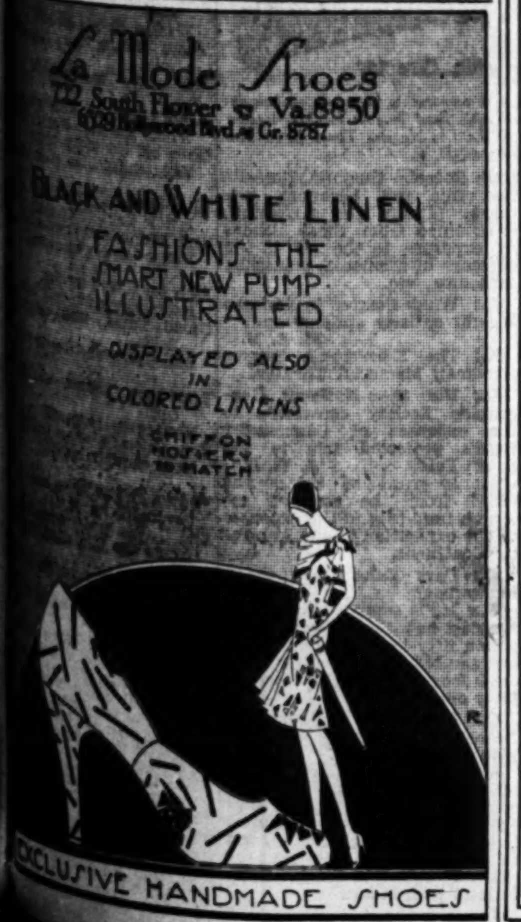

BROADWAY • HILL • AND • SEVENTH • "ONE • OCLOCK • SATURDAYS"

BULLOCK'S

Cool Frocks for Your Home, Values, $7.50

100 Velour Piano Bench Pads

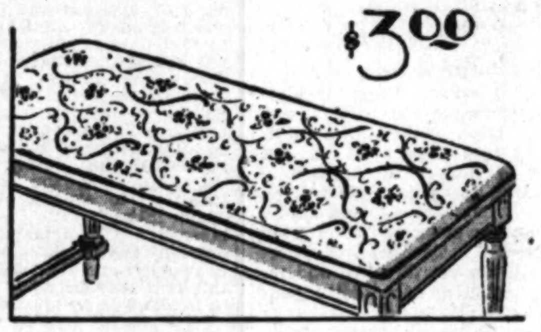

$3.00

In Stunning Fabrics and Specially Priced! $3.00

Piano Bench Pads made in Bullock's own workshop; from Bullock's own drapery fabrics. Hence the possibility of pricing them so low. $3 each! . . . In rich velours; reds, rose, blue, jade, henna, mulberry and port. In multicolored damasks and brocades. Completely lined; straps and buckles.

Draperies, BULLOCK'S, Sixth Floor

Bullock's Advisory Bureau

Ever in doubt as to the correctness of the fabric you are choosing?—Or do you wonder what to do with a room that is dark and uninteresting?

Bullock's Advisory Bureau for Home Interiors is an informal service entirely without charge. Address inquiries to the sixth floor.

Three Smart Styles In Silk Gloves, $1.50

One button style with contrasting pipings and band at wrist. In black, white, circassian, chalet and mist.

Slip-on style with attractive applique top. In cedar, manila, sunset, and pearl. Also one button style with wrist strap that fastens at back.

Each pair an unusual value at $1.50.

Glove Section, BULLOCK'S, Street Floor

$24.75

Day-Beds, $24.75! For Unexpected Guests . . .

It is a comfortable feeling to know that you can always accommodate an extra guest, even though you've not an additional guest room. Summer houses will welcome this excellent value in Day Beds. It is an unostentatious couch by day—a double bed at night. $24.75, complete. Coil spring construction with Chintz covered pads.

Furniture, BULLOCK'S, Seventh Floor

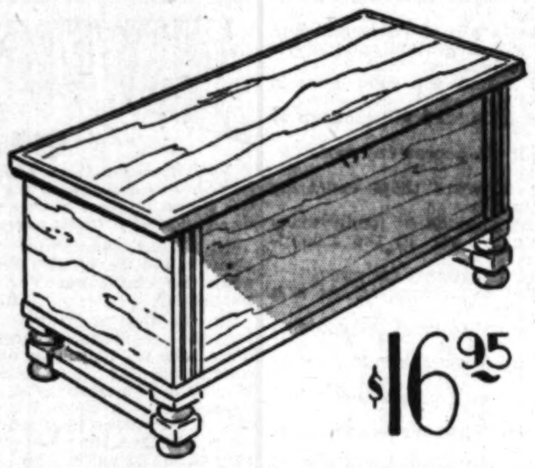

$16.95

Red Cedar Chests for Brides and Graduates!

Cedar Chests in the 45-Inch Size! $16.95

Now that lingerie, furs and linens are such a precious part of a girl's wardrobe she simply can't be without a cedar chest in which to keep them free from dust and moths.

Bullock's presents 50 Cedar Chests, in the large 45 inch size, at $16.95 today. Phone your order if you wish. TRinity 1911.

Cedar Chests, BULLOCK'S, Sixth Floor

New Moth Proofing Service

Rugs, Draperies, Upholstered Furniture moth-proofed in your own home by Bullock's Experts!

Inquire, BULLOCK'S, Sixth Floor

Mary King Hunter

will give the third of her lectures this week—

Today, Thursday
in Bullock's Linen Room
3 o'Clock

Her subject will be "Hemstitched Scottish Linen Damask". Miss Hunter will also display an informal table using this durable covering.

BULLOCK'S Linen Room, Second Floor

Girls' Pajamas, $1.95

Smart styles in fine, colorful printed cottons! Sleeveless middy with well cut trousers. Round or V necklines. Sizes 8 to 18. Valueful today at $1.95, 3 for $5.50.

Jr. Girls' Lingerie Section, BULLOCK'S, Fifth Floor

Interesting Notion Values

J. P. Coats 250 yard cotton in white—95c dozen spools

100 yard spool of mercerized thread. Any color assortment priced 45c dozen

Light weight knit dishcloths—10c each

6 yard pieces of white bias lawn tape—10c and 15c bolt

6 flexible assorted size water wave combs with marcel cap included—75c set.

All muslin garment bag, size 26x52, with snap fasteners and well finished taped edges—50c ea.

Regulation size ironing cover and pad set—$1

Figured cretonne laundry bag—medium size—draw string top—assorted colors—75c ea.

Shoe bag, twelve pocket style. Of attractive cretonne with wire top—$1.00

Cedar fibre garment bags size 27x57—75c ea.

Dresselope bags, size that will hold two garments—3 for $1.00

8 yard pieces of white twill tape in assorted widths—10c a piece

Medium size all muslin laundry bags—35c ea.

Notions, BULLOCK'S, Street Floor

Stunning Buckles 75c and $1.50

If you are interested in buckles, and you are sure to be for what woman hasn't at some time or other hunted all over the city for just the right buckle . . . be sure and see this interesting collection at Bullock's.

A selection wide and extremely varied in kind, and offered at two very unusual prices.

Tailored buckles for the street dress—odd unusual buckles for the ensembles—priced at 75c. For evening, rhinestone and crystal buckles in a variety of fascinating shapes and styles priced at $1.50. It's an opportunity not to be missed.

Novelty Buckles, BULLOCK'S, Second Floor

Lovely Sateen, 35c yd.

A lovely heavy sateen, soft and gleaming. Distinguished by its fine finish, fast colors and long wearing qualities.

A very special offering at 35c a yard.

In all colors.

Yardage Section, BULLOCK'S, Second Floor

Flowered Voiles . . . Tub Silks . . . Checkered Ginghams . . . Printed Dimities . . . Handkerchief Linens . . . were the cool Summer fabrics used for these new frocks.

Styles smart for wear indoors and outdoors . . . when unexpected guests arrive . . . for a game of tennis! V necklines. Sleeveless types. Frocks with cap sleeves or with long sleeves. White and cool colors!

Misses' sizes 14 to 20, women's sizes 38 to 42. Values these today at $7.50.

Better Home Frocks, BULLOCK'S, Fourth Floor

Bullock's Smart Toyo Sandals, $8.50

To accentuate the careless ease and beauty of a California Sports Costume, Bullock's presents these shoes—the Toyo Sandals.

In weave delightful—in color to harmonize or contrast cleverly with summer's pastel shades.

Shoes that ordinarily would be priced much higher if it were not for Bullock's specialization.

Model A—center strap style in black and white combination.

Model B—Red and white Toyo with red kid trimming. Also in black and white.

Model C—All white Toyo with strap and heel of green, blue or black.

Footwear, BULLOCK'S, Fourth Floor

$9.75
Base only

Table Lamps of Ducal Ware in Colors, $9.75

There is little reason why your room need not be lighted in a smart, attractive manner when you've the variety of choice at Bullock's. And at moderate prices! This Ducal Ware, for instance, fashioned into lamps is but $9.75. They stand 24 inches high. And may be had in deep rich yellows, green, blue and flame.

Lamps, BULLOCK'S, Sixth Floor

PUBLISHERS
THE TIMES-MIRROR COMPANY
OFFICERS
HARRY CHANDLER, Pres. and Gen. Mgr.
MARIAN OTIS CHANDLER, Vice-Pres. and Secy.
FRANK X. PFAFFINGER, Treasurer.
DIRECTORS
Harry Chandler, Marian Otis Chandler, Frank X. Pfaffinger, Mabel Otis Booth, Harry Carr.

Los Angeles Times
EVERY MORNING IN THE YEAR
DAILY FOUNDED DEC. 4, 1881—47TH YEAR
RALPH W. TRUEBLOOD, Managing Editor.

Average for every day of May, 1928......169,724
Sunday only average for May, 1928......238,136
Average every day gain over May, 1927.... 8,244

OFFICES
New Times Building, First and Broadway.
Branch Office No. 1, 621 South Spring Street.
Washington Office, 1217-1219 National Press Club Building.
Chicago Office, 360 North Michigan Avenue.
New York Office, 285 Madison Avenue.
San Francisco Office, 742 Market Street.
Seattle Office, 3323 White Henry Stuart Bldg.
In addition to the above offices, The Times is on file and may be found by European travelers at the office of the American Express Company, Paris, and 1, Rue Scribe, Paris, France.

LOS ANGELES (Loce Ahng hayl ais)

MEMBER OF THE ASSOCIATED PRESS
The Associated Press is exclusively entitled to the use for republication of all news credited to it or not otherwise credited in this paper and also all local news published here within.

The Times aims at all times to be accurate in every published statement of fact. Readers who discover any important inaccuracy of statement will confer a favor by calling attention of the Editorial Department to the error.

No employee of The Times is permitted to accept any gratuity, in money or its equivalent, from any individual, group or organization having news or business relations with The Times. The public should clearly understand that it is unnecessary to pay anybody anything to get news into The Times and that any Times employee who accepts "gifts" calculated to influence his or her work for this newspaper is thereby rendered subject to immediate discharge.

Bad laws, if they exist, should be repealed as soon as possbile; still, while they continue in force, for the sake of example they should be religiously observed.

—Abraham Lincoln.

Today's Bible Text

Go to the ant, thou sluggard; consider her ways and be wise: Which having no guide, overseer, or ruler, provideth her meat in the summer, and gathereth her food in the harvest. Prov. vi:6, 7.

THEY'LL STAY

"Foreign troops must leave China immediately," says the Nationalist council of Nanking. Just watch 'em move! They'll march about as fast as the Great Wall.

FINE FOR FINNS

At the recent motor show in the capital of Finland four-fifths of the cars were of American make. From the Arctic Circle to the African jungle Uncle Sam's automobiles are blazing the trail.

POETIC JUSTICE

"Shake-Up of Police. Two Score Officers Shift Posts on Sudden Orders." In other words the man with the badge had to budge. Seems like poetic justice though, this making the police "move on."

SLIGHT SHAKES

There was an average of sixteen earthquakes a day in the Japanese empire last year. But the majority of them were so light that only the delicate mechanism of a seismograph could record them. A full-sized crap game might be considered a shock over there.

FIRE DANGER TESTS

A man throwing away a cigarette butt by the roadside easily may set fire to a large area of brush or woodland and never know that he had caused the wide destruction. One reason why cigarettes are a greater menace to the forest than cigars or pipe droppings is that they burn longer. Six popular brands of cigarettes recently were experimented with by government officials, and it was found that all of them after once being lit burned steadily until reduced to ashes. Certain Turkish cigarettes require thirty minutes to burn out. New warnings have been issued by the Automobile Club of Southern California as a result of the tests, and cigarette smokers touring the wooded districts would do well to heed them.

CAUTIOUS LINDBERGH

Everywhere he flies Col. Lindbergh bears most carefully in mind that one of the greatest dangers to human life connected with aviation is that of landing. The danger is not so much to the aviator as to the crowds that gather to see him alight. "Unless crowds are heavily guarded," said the colonel recently, "they will not keep back, but putting a big guard on a landing field is quite a problem." For this reason, though sometimes criticised for his reluctance to land, he skirts the field and keeps everybody waiting while he is looking for a safe spot to come to earth. That anybody should blame him for taking such pains seems strange, and yet in Texas some of the newspapers severely censured him for being "so skittish." But as yet Lindbergh has killed no one in the many waiting throngs where he has landed, and he is taking every precaution against such a tragedy.

A TRUSTING PLACE

The alert and competent workers who constitute the human element of the Title Insurance and Trust Company doff their duties for a day that they may give greeting to thousands of friends and visitors who envision the magnificent new home in which their future efforts are housed. This is a stately and impressive structure. See where it stands—a $4,000,000 temple of research in the heart of the big city's financial district. It is a monumental pile of steel and stone, of brick and tile—and all the ingredients in the make-up of the modern hive of human industry. It is a titanic testimonial to the progress and prosperity of the metropolis of the Southwest. It must needs be spoken of in big figures, for in itself it is the clearinghouse of high numbers. There they speak of millions as casually as most folk gossip of the weather.

These big trust companies carry the key of the citadel. Most of the wealth of the community at one time or another passes through their hands and goes out and on with enlarged zest. They represent business integrity, eternal vigilance, individual justice, civic loyalty and industrial advancement. They are the rock of our commercial faith.

A PLATFORM FOR HOOVER

The record of the achievements of the Republican party since it first assumed the reins of national government in 1861, placed before the country in concise review by Senator Fess, keynote speaker of the Republican National Convention at Kansas City, furnishes a solid and adequate platform from which any candidate might with confidence appeal to the voters. No action by the resolutions committee of the convention could offer to Herbert Hoover, who now is conceded the nomination even by his bitterest opponents, a better foundation on which to base his campaign. Not only because Hoover's own record of accomplishment is so outstanding, but because the party of which he will be the standard-bearer has contributed enormously to the upbuilding of the great nation which the United States has become, will he be able to go to the polls this fall with all the probabilities in his favor.

It is, of course, easy to overemphasize the effect of national administrations and national party policies upon prosperity and development, for there are many factors beyond human control, and many principles not yet understood. As the area of human knowledge widens, however, the area of the unknown contracts, and more and more, as the world progresses, does human success in the business of living come to depend upon good management and less and less upon what is now called chance. It is for good management that Senator Fess claimed credit for the Republican party, and the claim must be allowed on the basis of the overwhelming array of facts which he cited.

The preservation of the Union under Lincoln, resumption of specie payments under Grant, saving of the nation's financial honor, development of the protective tariff system and enlargement of the national domain unde. McKinley, building of the Panama Canal and inauguration of a program to humanize industry under Roosevelt, and planning of the subsequently adopted Federal Reserve banking system under Taft, were merely the most outstanding of Republican achievements cited by the speaker, up to the present decade.

The manner in which Harding and Coolidge extricated the country from the after-war mess, restored peace, stopped the race for naval supremacy, paid off nearly $8,000,000,000 of the war debt, gave industry a chance to recover itself by reimposing the tariff walls torn down by Wilson, adopted a wise restriction of immigration, gave back the railroads to private ownership and efficient management, aided the development of radio and of aviation, and reduced taxes by approximately $2,000,000,000 a year, was described by the speaker in more detail. He referred to prohibition in a most telling phrase when he called it "human conservancy," and pledged the party to its continuance. But it was in large measure to the achievements of Herbert Hoover that he was referring when he said:

"This leadership (of the Republican party) sought to realize the maximum efficiency in both management and labor as applied to production, and to secure a more equitable distribution of the fruits of effort with the wholesome results of the most cordial relationship between capital and labor yet enjoyed in our country. Under that leadership we have reached the highest wage scale known in history, a principle which is maintained as sound economically in that by increasing the output per unit we decrease the cost without lowering wages and thereby increase the buying power of the public.

"Today we are in the longest period of sustained business prosperity in our history."

These solid and undeniable accomplishments of the past are a guarantee that the party which has wrought them will be able to carry on, in the future, for the best interests of the nation. Of that future Senator Fess said:

"The ambition of Republican leadership and policy is the open door to the maximum utilization of all our people of whatever class or race, profession or calling, to promote self-reliance and in the degree humanly possible to banish poverty from our midst. . . . The vital concern is to establish and maintain a high standard of living among all classes of our population . . . to insure the maximum prosperity of all our people, and especially those employed in agriculture and industry."

He might well have closed with a question: Who is better qualified to deal with this problem, essentially one of social engineering—the engineering and business trained Herbert Hoover, with an organizing ability which has won him the admiration of the world, or the Tammany-trained politician, Al Smith?

FLAG DAY

June 14 is Flag Day. And yet no enactment has ever made it so. It is observed by common consent. "The Star Spangled Banner" has never been officially adopted as a national anthem. Our country and the nations of the earth just accept it.

A certain ritual is building up around the flag. If it be hung horizontally, the stars must be in the upper left-hand corner with the bars flowing off to the right. If it be hung vertically, the stars in the field of blue must be in the upper right hand corner with the stripes running down.

If the flag be draped with other colors, it must project to the right as seen in front. It may not be used as a tablecloth, even in a patriotic meeting. Lincoln had his picture taken sitting at a table with McClellan. His stovepipe hat rested on the flag flung across the stand. This would scandalize our modern flag purists. Even the Bible may not rest upon the flag.

The flag may not be used to decorate objects. President Cleveland ordered a set of dishes with the flag in place of flowers upon them. They are in the White House today. This is against our rules now.

In parades the flag must always be to the right of other banners and emblems. If it come into his presence, the civilians must stand and uncover. Yet some institutions wear the hat to show respect. The War Department objects to the flag being used to drape the hood of a car. And yet President Coolidge rode in a car so decorated.

It is beginning to take a connoisseur to know just what to do with the flag. You begin to feel uncomfortable to have the flag around lest you make some mistake. You feel like a bumpkin at a banquet at loss to know what to do with the table hardware.

There is a certain decorum around the flag that is praiseworthy. Americans have always resented anyone trampling it. They have never allowed it to trail in the dust. They have always gloried in having it float from the highest pinnacle. They have always heaved with pride in flinging it from the mast.

But the old heroes who planted the flag in the forts, bore it forward at the head of marching columns, carried it over bloody ramparts, compelled respect for it around the globe and were wrapped in its folds in death on the field of battle knew nothing of a ritual for it. It was sufficient for them to see it still aloft after the night and the battle. It was sufficient for them to fill the blue field with more stars. The flag was their protector; not they its guardian.

Are we more patriotic than our fathers who streamed the purity of the flag with their blood? When we begin to quibble about how to hang it instead of what it stands for, is our affection for it flagging?

Does the present-day official Washington, that is sensitive of rank and code, have a loftier enthusiasm for the flag than did Lincoln and Grant? Is not a wholesome love for Old Glory its greatest safeguard?

Are we in peril of becoming prudes of patriotism?

SECOND FIDDLE

This is a fitting time to meditate upon the Vice-Presidency—whether it is better to play second fiddle, or to be entirely out of the orchestra.

This office has been regarded as the graveyard of the republic. When a real statesman becomes objectionable to the bosses and cannot be downed, they often dispose of him by making him Vice-President. He is supposed to be harmless in that office.

To force a man into second place is sometimes complimentary. It is acknowledgment that he has to be reckoned with.

But here is a tomb that has its resurrections. Providence frequently has opinions of his own and does not hesitate to take a hand. When least expected the President of the Senate becomes the President of the nation and all the plans of the politicians are pied.

The second fiddler is always in line for the first fiddle. Indeed, playing second fiddle is not a bad school for becoming the conductor of the orchestra. A person who can be led successfully may make the best leader.

Because of the amenities of life, it is hardly safe to think that almost any sort of automaton will do. Selecting a person just because he balances the East with the West, or vice versa, to keep the regime from tipping up at one end and spilling the whole administration into oblivion may not be the best way to save a country.

Andrew Johnson succeeded to the Presidency upon the death of Lincoln. He also inherited the sensitive situation of the Reconstruction Days and his bungling was responsible for much of the mess of that time.

In selecting a man for the secondary job, it may be well to pick a President at once. And yet the present system has done surprisingly well. The politicians assisted by the guardian angel of the republic sidetrack a strong man and have him in waiting for the hour of destiny. However, no thanks to the politicians! Even the tail of the kite has its value in keeping the whole institution from turning upside down.

USING THE MUFFLER

Rules for the Olympic Games provide that no artificial noise-makers may be used as stimulants. The crowd may clap its hands and cheer, but it may not fire artillery or use cowbells to make the welkin ring. This is to save the contestants from going crazy. The cheer leaders should be able to provide all the pandemonium that is necessary. Visitors may be searched and have their bass drums and thunder machines taken away from them.

A HOLLYWOOD friend of ours has just returned from a triumphal tour of Europe.

He succeeded where many fail because he was a patron of the arts.

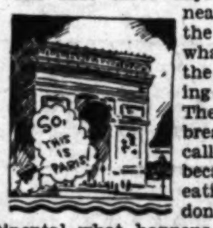

His first three days in Paris he nearly starved, in the midst of what is rated as the finest cooking on earth. The continental breakfast — so-called, he says, because after eating one you don't care a continental what happens—started him out wrong every day, and he kept going from bad to less.

The third day he struck against visiting any more cathedrals or tapestry foundries, packed his womenfolk into a taxi and sat in front of a sidewalk cafe to brood over his troubles.

A Double Rescue

Along came an American who was down and out—an artist who could paint wonderful pieces for diningrooms, but couldn't turn any of them into real food.

"You're just the man I'm looking for," said our Hollywood friend. "Paint for me, on some cards to fit my pocket, alluring pictures of a platter of ham and eggs, of a sirloin surrounded by fried potatoes, or fried mush and bacon, of a big bowl of porridge and cream, and so on. Paint me a dozen pictures, four for breakfast, four for luncheon, four for dinner."

After that the resourceful Hollywood man traveled all over Europe and never had a bit of trouble. He ordered everything "by card," showing a picture of just what he wanted.

"The only trouble," he says, "was that the waiters barked at me every time I ordered breakfast. They'd stare at those egg pictures and bark: 'Ooof, oof, oof!'"

Not All That Kind

Oh, what is mild plumbing?" asks an unknown friend, who sends us this clipping from the New Republic:

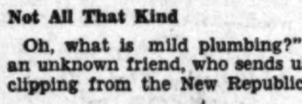

REST in England; medieval moated farm; simple living, mild plumbing, ample conversation and no sightseeing. New Bells Farm, Haughley, Suffolk.

Well, we frankly don't know. But we have an idea. We have seen some plumbing in Europe which wasn't mild. Quite the contrary.

End to End, They Reach the W.B.

LS: You may not be familiar with my nom-de-pen. So let me say that I have been a regular contributor to the S. E. Post, the American Mencken, the N. A. Review and the Youth's Companion. I may add that all my contributions to the said publications have been rejected. In fact—

If all the quatrains that come from my quill
Were pyramided, the peak would ascend
To an altitude higher than any hill
Or mountain in California. Friend,

If all the odd verses which I have penned
In moods influenced by glee or gloom
Were put in one line or laid end to end
They would almost reach—your composing-room!
TUM-T-NESS.

Something Interesting

Lissen, Leeside: Your readers aren't interested in your airplane and street-car trips. What we want is something that concerns us all. For instance, if it took three yards of green calico to make a starfish an apron, how long will it take a lobster to kick an elephant's ear full of green crabapples? There's something which will set 'em thinking, and relieve the monotony of reading of your daily trips.—J. A. Taylor.

But they're not all lobsters, either, Jat.

Familiar Scenes

After attending a performance of what he calls "A Night in Pain," B. M. wants to know why people still retain interest in leg shows.

Well, there's an old saying that people like what they get used to.

Humorist Lindsey

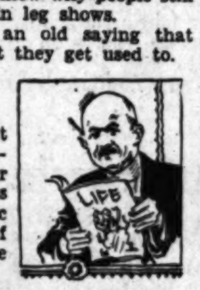

We note that Judge Ben Lindsey is writing for Life. That shows what the public really thinks of his companionate marriage idea.

The Conventional Thing

Leeside: Why do convention leaders argue so about platform planks? It isn't the planks which win elections nowadays—it's the plunks.—Adam Sinnick.

A Backslider

A Long Beach German woman, speaking of a two-time loser who has just "gone over" again, said: "He was yet already vunce before an ex-convert."—F. E. Morrison.

ONLY A DREAM

By James J. Montague

I gaze at the dear little photoplay child
With his halo of soft curly hair,
Whose ways are so charmingly gentle and mild
And whose face is so lovely and fair,
And reflect with a grateful and heart-stirring sigh
What the future will soon have in store,
For the cute little chap will grow up by and by
And he will not appear any more.

In a couple of years those endearing young charms
Which folks gaze on so fondly today
As the urchin is borne in the kidnaper's arms
To some wicked retreat far away,
Will be sullied with whiskers, his ears will enlarge,
He'll be awkward and gangling of limb.
He'll be driving a street car to steering a barge,
And no more shall we gaze upon him.

We cavil at time when our own years extend
To the bald and bespectacled age,
As our way toward the exits we painfully wend
In our journey across the great stage.
Yet time, we remember, is kind to us, too,
While it touches our brows with its blight,
For long before we have departed from view
The movie child slips out of sight.

Alas, for the dream of a fond foolish man
Who forgets the statistics of birth
And how nature moves on with the eternal plan
To replenish the fruits of the earth.
When one child departs from the photoplay screen
And we've almost forgotten his face,
Ten others—no twenty or thirty, I ween,
Will be ready to act in his place.

[Copyright, 1928, by the Bell Syndicate, Inc.]

LETTERS TO The Times

[Name and address of writer must accompany all letters for this column. Letters of a personal nature or involving contentious religious questions are not acceptable.]

A Protective Petition

MONROVIA, June 9.—[To the Editor of The Times:] The lady who took first prize at the Tucson rodeo of 1926 says she stopped to interrogate the attendant at the petition table before she wrote to The Times on June 7.

We wonder that she did not notice the following:

I. The petition is not designed to abolish the rodeo, but the cruelty alleged to be practiced there.

II. It states specifically that it aims to increase the penalty, which is already legal, from $50 to $500, with a jail sentence of not less than thirty days nor more than ninety. It must, therefore, be clear to the lady and other inquirers, that if no cruelty is practiced, there will be no penalty, and consequently no need for her protest.

Unfortunately, she does not take time to explain away (1) "high-lifting;" (2) "artificial bucking;" (3) dragging steers different ways by lines attached to rear left and right foreleg. Is this how they persuade a steer to lie down to be branded?

It is possible that in California the rodeo rider does not do the things he has been proved to have done in these places. If such is the case, the petition would protect instead of prosecute him.

MARIAN LYNNE.

The Union Station

HOLLYWOOD, June 7.—[To the Editor of The Times:] If the Interstate Commerce Commission has said it has no authority to force the railroads to build the Union station at the Plaza that does not nullify the expressed wish of the people who decided at the polls by 4000 majority that the Union station should be at the Plaza.

The railroads should do the right thing without having to be forced. JEAN ELLIS.

Courtesy Reciprocated

LOS ANGELES, June 8.—[To the Editor of The Times:] Your column, What's Doing Today, published every day, is a splendid source of daily information, for which the general public of Los Angeles should be exceedingly grateful. As the executive officer of the California Progressives, I have observed that, very often, you print our notices, which are always mailed to you. Until now, it has not occurred to me to express my gratitude to you for this very nice courtesy, which I am now pleased to do. Not alone that, but for the many other organizations whose meetings are so often mentioned in this column.

Again my own and our thanks to you for this mention of so many places to go that otherwise so many of us would never know anything about.

LEW HEAD.

Extravagant Ideas

LOS ANGELES, June 7.—[To the Editor of The Times:] The school bonds have met the same fate as the airport bonds, which should be sufficient evidence that the taxpayers are tired of their money being spent unwisely. If the school board needs money to build more classrooms and gymnasiums they will have no trouble getting the people to vote bonds for this purpose, but the property owners are through paying for magnificent auditoriums, pipe organs, free vacation trips to the mountains for school children and other extravagant ideas. The same can be said of the airport situation. There is only one site worthy of consideration, that being the Vail Field. Why not handle these questions in a business and economical way instead of keeping the unfortunate property owner in a constant turmoil? R. W. DUDDING.

POLITICAL PLOTS

BY EUGENE BROWN

Letters of a Prodigal Nephew to His Benevolent Uncle Sam

XIX

Kansas City, June 13.—Dear Uncle Sam: The boys here are going to fix up a dandy government for you if they have to sit up nights to turn the trick. The town is so thickly studded with politicians that one can't walk a block without running into an argument. The bunch here could frame anything, from a badger game to an international code.

Just now they have been putting the touches on what they call a platform. This is made up of planks of various sizes—and the women folks say they have to be dry and seasoned. But mainly the platform is a bid for votes. It is not so much to stand on as to run on. Otherwise it would be a grand stand from which to review the parade.

So far as the words are concerned the platform builders promise a ringing declaration for righteousness and peace. They are opposed to all forms of felony and intend to come out strongly for honest government. It may cause something of a sensation, but they are in favor of public thrift and suggest that the taxpayer be given a run for his money.

That ought to make a great hit.

Petty politicians have been shooting off their mouths over relief for the farmers. They have been making all manner of mildewed promises and spraying the countryside with sappy speech. But it didn't mean much. The cynics and soothsayers declared that the farmers might as well go to Wall street for their relief. The lads in that lusty thoroughfare would relieve them of everything they had except the Briarean mortgage. It was suggested that any time the horny-handed farmer found any surplus in his vest he should slip it into a pink envelope and mail it to Wall street. Then he wouldn't have anything more to worry about. It was as easy as taking chloroform or blowing out the gas.

But this stuff didn't carry much weight.

Now here is something different: The massed delegates representing the Republican faith are going to take the American farmer into their arms and do something more than kiss him goodnight. They are going to take up his problems understandingly and dispose of them in a sane and practical manner. They are not going to give him a lot of birdseed and a drawing account, but they are going to provide him an enduring market and get his wares into it at the least possible cost and the largest possible return. Things are going to be done by amiable guys who are not merely politicians, but who can tell a harrow from a curling iron in the middle of the night.

Most of the bunk about the downtrodden farmer has been put out by feverish bozos who only know a farm as something that they cut up into golf courses. They think a farmer only hoes when he thirsteth.

Now the farmer will have blunt and direct contact with men who know. They will not try to blindfold him and neither will he be able to trifle with them.

This should be better than when everybody was trying to play bunko.

That is why I am telling you that when we hang up a declaration we mean it.

You don't have to worry.

A few planks like that are better to run on than an oiled road.

THE STORY OF KHAKI

Khaki was not adapted as the uniform of the entire United States Army until 1902, although it had been worn prior to that time by the Spanish-American contingent. The heavy blue uniforms which had been the regulation up to that time, was found to be too warm for tropical service and it was not long before the advantages of the khaki were recognized for all kinds of service. In adapting khaki this government followed the action of Great Britain.

ANSWERS TO QUESTIONS

by Frederic J. Haskin, Director

Our Washington Bureau of Information is prepared to give you accurate information on any question of fact you may ask. Send in your inquiries together with 2 cents in stamps to cover postage to the Los Angeles Times Information Bureau, Frederic J. Haskin, director, Washington, D. C.

Q.: What boundaries were given in the treaty with France when the Louisiana Purchase was made? A. C. J.

A.: In the treaty providing for the Louisiana Purchase, there was no definition of the boundaries of the territory. When the American Commissioners insisted upon a definition of the extent, they were informed that the boundaries were the same as they had been when the land was in the hands of the French, that is, according to Barthier's original treaty of retrocession. It included Louisiana west of the Mississippi, Arkansas, Missouri, Iowa, Minnesota west of the Mississippi, the Dakotas, Wyoming, Montana, most of Kansas, Indian Territory and Colorado east of the Rocky Mountains.

Q.: What writer was called the Great Unknown? A. H.

A.: Sir Walter Scott, because his principal romances and novels were not issued under his name and speculation was agog as to the real author.

Q.: Are any lichens of value to man? E. B.

A.: Several species of lichens are of economic importance, yielding dyes and foodstuffs. Iceland moss is edible, yielding a nutritious jelly. Reindeer moss is the principal food of the Lapland reindeer in the winter. Archil, a violet dye, is obtained from Roccella tinctoria, Roccella fuciformis, and Lecanora tartarea. Litmus, also a dyestuff, is obtained from these lichens by exposure to the air in the presence of ammonia, potassium carbonate, etc.

Q.: What theater in Chicago is built entirely underground? M. E. M.

A.: The Kenneth Sawyer Goodman Memorial Theater.

Q.: Did the National Geographic Society contribute to the expenses of Commander Byrd's projected trip to the South Pole? A. W. D.

A.: A grant of $25,000 was voted from the society's research fund toward the expenses of the expedition to the Antarctic Continent.

Q.: Does Babe Ruth use a heavy bat? H. O.

A.: He is supposed to use the heaviest bat that is made. He uses a fifty-two-ounce bat. The average bat used by other players is from thirty-eight ounces to forty ounces.

Q.: Please give me some information concerning the Simplon railroad tunnel. R. O.

A.: It is twelve and four-tenths miles long and was completed in 1905 at a cost of $14,000,000. It is the longest tunnel in the world and consists of two tubes, actually making two tunnels. It connects French Switzerland with Milan.

Crime will decrease when good people begin to fight criminals instead of one another.

Marriage might last longer if the courtship wasn't cut short to get ready in time for June.

Business is a little slack, and the only two behind with their work are Ford and the [illegible] killer.

"Developing" a people means teaching them new wants and new reasons to be discontented and unhappy.

Of course Tunney's interest in Shakespeare is a pose. Being a prize fighter doesn't make him unlike other people.

A man's last will is executed just before a solemn gentleman says the words: "Then I pronounce."

The stiff straw hats are harder to run down, but they protect the ears better as one goes through a windshield.

Righteousness isn't passive. Just doing nothing isn't being good. An egg gets rotten just doing nothing.

Americanism: Thinking you are plowing a lot of ground because you prance and fret in harness.

Gov. Ritchie won't get the nomination, but wouldn't that handsome old fellow look good on a cigar box lid.

Explorers in Central America have found a ball once used in a popular game. We were present the day the Babe hit that one.

Another argument for birth control is the number of graduation invitations we'll all be getting in a few weeks.

If you put new wine in old bottles, they burst. Which suggests the inadvisability of putting the new waist measure in last summer's trousers.

If you aren't content to reach the dinner table unless you can choose your own route, you are a congenital Democrat.

The Baltimore Evening Sun suggests a plank that will seem wet to wets and dry to drys, but it won't do. Look at [illegible]

If the dead can speak, the sight of a pug balancing a tea cup on his knee must cause old John L. to strain his vocabulary.

Correct this sentence: "When my wife asks my opinion of a new hat," said he, "I look closely and tell the truth."

SONG OF THE FLAG

BY BAILEY MILLARD

Unfurl the flag, the blood-bought flag,
To all the breezes fling
Its crimson stripes and radiant stars
While we its glory sing!

Each star a State, each State a star
Set in one azure field.
In vision clear I see them all
And to their charm I yield.

I see you, Maine, old Pine Tree State,
Vermont of mountains free,
You Empire State with city great,
You, Jersey, there I see.

And I behold Virginia
Where Victory o'er us arched
When down to Yorktown by the bay
Our fathers stoutly marched.

There's blooming Florida whose star
Flashes its ray on me;
There where the Mississippi rolls
Is sunny Tennessee.

There's Indiana, Hoosier home,
Where the wide Wabash flows,
Ohio, old Kentucky where
The tender blue grass grows.

Ah, Michigan, your inland seas
I view them there afar!
And Minnesota's prairies fair
Under the Northern star.

Rich Iowa is in my ken,
Nebraska's grain-field main,
Broad Texas, with its cotton fields
And plains where cattle graze.

I see you, Kansas, with your corn
Waving its bannerets,
You, Colorado, where you lift
Your snowy minarets.

There's Arizona, mesa land,
Nevada of the sage,
And Oregon and Washington,
Where the wild rivers rage.

You, broad Dakotas of the north,
Wyoming, too, I see,
With other States whose stars all glow
In that bright galaxy.

And there amid the radiant host
Whose glory none can mar,
Best loved of all, my pride, my boast,
Is California's star!

Shine on, you stars, in glory shine,
Advance, you States, expand,
Under this flag of yours divine
The flag of Freedom's land!

BANKER SOLD ON AIR TRAVEL

Goodwill Flight Delegate Addresses Kiwanians

Longyear Tells of General Interest in Aviation

Reduction of Danger Margin Cited as Major Cause

"I am sold on aviation," said W. D. Longyear, vice-president of the Security Trust and Savings Bank of Los Angeles and representative of the Los Angeles Chamber of Commerce on the transcontinental goodwill flight of the Western Air Express Company, at the luncheon meeting of the Kiwanis Club at the Biltmore yesterday.

"Merely a ground man, I can testify the American public is becoming air-minded. The margin of danger which before made travel by air precarious has been so reduced with improvement in equipment, charted air routes, licensed pilots and available weather reports that air travel is growing by leaps and bounds all over the country.

TRIP SUCCESS

"The flight was to demonstrate the development of aviation from the passenger standpoint, and in every way the trip was a success.

"We did not deviate from our schedule except once. Due at one certain city at a certain hour, we circled the field, waved at the welcoming committee and called from the air to say that we were sorry but we could not land because the landing facilities were too poor. It is of the utmost importance that every community keep step with improvements in airports if it is to share in the benefits of aviation."

Mr. Longyear praised the forward-looking attitude that California has taken and pointed out that this State is credited with blazing the trail in fourteen major airplane events: first, seaplane flight, 1911; first aerial photograph; first airmail service; first regular passenger line, which operated between Los Angeles and San Diego and others.

INTEREST AMAZING

He gave a general outline of the landings made en route and declared that the interest in aviation of people all over the country was amazing.

Southern California Kiwanians who are leaving for the national convention in Seattle were introduced by the chairman of the day, Charles E. Arnn. Several musical selections were given by Charles Wakefield Cadman, composer, and [illegible] artist, Margaret Messer Morris, soprano.

CHANNEL WIDENING AGREEMENT REVISED

Under a revised draft of the agreement between the city and the Bethlehem Shipbuilding Corporation in the exchange of land near Dead Man's Island, which has been required for channel widening operations, the shipyard will be required to take means to protect the new west bank fronting its property from sloughing into the channel. The revised draft, prepared by City Attorney Clyde M. Leach, was approved by the Harbor Board yesterday.

BELMONT SCHOOL FOR BOYS
1927
College Preparation
Especially for the Sons of Catholic Families
Conducted under the auspices of the Archbishop of San Francisco. Beautifully located 25 miles south of San Francisco. Military drill, athletics for all, swimming. Special department for younger boys.
For illustrated catalog address
REVEREND JOHN M. RYAN, Head Master, BELMONT, CALIFORNIA.

Painless Dentistry Exemplified by Los Angeles Museum Curator

[P. & A. photo]

Reconstruction of the tusk of an extinct species of elephant known as the woolly mammoth is under way at Los Angeles Museum, Exposition Park. The specimen was brought from Alberta, Can., by a World War veteran whose father excavated the pieces of the tusk several years ago but who had never had them properly put together.

Under the direction of J. W. Lytle, preparator in the department of paleontology, the giant tusk is gradually assuming form but due to the delicacy of the reconstruction work it will be some time before the specimen will be on exhibition, museum officials said.

Conservatively speaking, the tusk will be about eight feet long when it is completed, which gives some hint as to the size of the animal that owned it, although, according to Curator Bryan, it is not an unusually large specimen.

Funeral Rites Conducted for VanKaathoven

Funeral services for Dr. J. J. A. Van Kaathoven, 51 years of age, prominent Los Angeles surgeon, were conducted yesterday at the Rosedale Chapel, with Rev. George Davidson officiating. The body was placed in a vault pending removal to Arlington, N. J., for burial.

Dr. Van Kaathoven, who had been ill for more than two years, died at a sanatorium in La Crescenta, the 10th inst.

Educated at Stanford University and the University of Pennsylvania, he practiced in Philadelphia before coming to Los Angeles where he had practiced for the last eighteen years. He was a member of the California Club and the Los Angeles Tennis Club.

Dr. Van Kaathoven leaves his widow, living at 1925 South Hobart Boulevard, and his mother and a brother in Santa Cruz.

GRAND THEFT CHARGE ACCUSES HOUSEMAID

Marie Cunningham, asserted by police officers to be the elusive maid for whom they have been searching for months, was held yesterday by Municipal Judge Gibbs for trial in Superior Court on charges of grand theft and burglary. Bail was fixed at $3000. In the complaint she is specifically charged with stealing $100 in cash and clothing worth $273 from Mrs. John B. Raun, 223 South Arden Boulevard.

Schools and Colleges

Military Schools

A Happy Summer for a Healthy Boy—
San Diego Army & Navy Academy
Summer Session, July 5—Sept. 1st.
The Summer Session offers unusual opportunities for valuable reviews or advanced classes during mornings and for surf bathing and other sports in the afternoons. Two other features will be a class giving special training for prospective officers or non coms in cadet organizations and another class in marksmanship under direction of Maj. Jas. W. Peyton, U. S. Army. $150 will cover practically all expense except uniforms and text books.
Address: COL. THOS. A. DAVIS, Box T, Pacific Beach, Calif.

ONEONTA MILITARY ACADEMY SUMMER CAMP
Enroll now for Summer Camp at Anaheim Landing. Accredited with the State Board, High School, Elementary and Primary. Day students unlimited. Write or phone CPT. H. CANYON SMITH, President, 1970 So. Fremont Ave., Oneonta Park, So. Pasadena, Calif. Phone ELiot 2630.

URBAN ACADEMY CAMP For Boys
An unequaled vacation in an ideal location backed by 20 yrs. experience. Expert care. A horse for every boy, pack saddle trips, swimming, boating. Finest sanitary equipment. Senior and Junior sections at Beautiful Lake Elsinore. June 25-Aug. 5. 637 Wilcox Ave., Los Angeles. GL. 4187.

Non-Military Schools

BEVERLY SCHOOL FOR BOYS
For Sons of Discerning Parents. Sixth Grade through High School. Scholarship and Sports equitably blended. Non-Sectarian, Non-Military. Day and Boarding. 368 S. Virgil Ave., Los Angeles. Telephone: DUnkirk 1466.
Annual Catalogue mailed on request.

California Preparatory School
For Boys, Non-Military Accredited School
Eleventh Consecutive Year
[illegible] near Covina, Calif. A high-class College Preparatory [illegible] separately housed and taught. Boarding and Day pupils. [illegible] B. WOOD, Supt., Box T, Covina, Calif.

Commercial Schools

Increase Your Salary—Attend Night School
Woodbury COLLEGE
727 So. Figueroa St. TRinity 8491

PART-TIME office work will be provided for a limited number of our students. Make reservations NOW for Summer and Fall terms. Catalog free.
Mackay Business College, 612 So. Figueroa. TR. 0417
Branch School at 2711 West 6th, near Rampart. Fitzroy 1122.

TONIGHT? START TO-NIGHT! Secure an ORGANIZED BUSINESS KNOWLEDGE
SAWYER SCHOOL OF BUSINESS
[illegible] So. FLOWER ST.

JUDGE STILL CLINGS TO PRAYER

But Warring Spiritualist Factions Can't Agree in Spite of Calling on Heaven, So Jurist Refuses to Oust Group That Has Possession of Church

Maybe the warring factions of the Southside Spiritualist Church did not throw enough sincerity into their petitions—anyway, Judge Hanby still believes in the power of prayer, even though he had to render a judgment yesterday.

Two months ago the factions came to court, one to ask that the court restrain the other from using the church property. It was charged the group in possession had wandered far afield from orthodoxy and from communion with the State organization.

At that time Judge Hanby regarded them sternly.

"Get back to your church and pray," he exhorted a whole roomful of litigants. "It is not meet that brothers in church should come jangling into court with differences. Pray! Get on your knees and pray for reconciliation. Come back in sixty days and tell me this action is dismissed."

Yesterday they came back, but not to dismiss their action.

"We find ourselves unable to agree despite our prayers," they reported.

This was just before noon. Judge Hanby glanced at the clock.

"Court is just adjourning now, to be called again at 2 o'clock," he said. "That gives you two hours more in which to pray. Make one last effort and return at 2."

At 2 the factions were back again, still far apart. So Judge Hanby sat in judgment and held there is no law to compel the faction in possession to move out.

"But this does not reflect upon the power of prayer," he observed. "If anything, it reflects upon those who prayed. Judgment for the defendants."

POLICE HEAD QUESTION TO FORE AGAIN

Commission Asks Board if Eligible List Shall be Extended for Year

Members of the Police Commission, who steadily have insisted that it is not their intention to ask for the resignation of Chief of Police Davis, yesterday were presented with a query by the Civil Service Commission as to whether they want the list of seven eligibles for Chief extended another year. The civil service body stated that the request for a holdover had been asked by Councilman Colden, whose action is the subject of some conjecture.

The list and standing includes: Cleveland Heath, 89.6; Louis L. McClary, 86.3; Thomas F. O'Brien, 84.5; Armin R. Kallmeyer, 79.1; James F. Bean, 77.5; James L. Lyons, 77.4; William H. Behrendt, 76.1; Dwight W. Longuevan, 75.1, and Emery R. Cato, 75.

Commissioner Schreider yesterday criticised as "peculiar" the ruling of City Attorney Stephens that three of the seven, Heath, McClary and O'Brien, are eligible to appointment, although they are retired.

Chief of Police Davis is the first Chief in office under civil service code, and since the Police Commission is the only body under the charter with authority to ask for his resignation, any other effort to remove him would leave him in a position to put up a strong fight under civil service procedure.

The Police Commission will take up the matter at the next meeting.

New Facilities Authorized for Island Airport

Additional facilities for Allen Field, the airport provided by the Harbor Commissioners on the south side of Terminal Island, were authorized in an appropriation of $3701 by the board yesterday on recommendation of Harbor Engineer Nicholson. He said the additions will be necessary before the opening of the field for public use.

One item is $125 for the erection of a wind cone on the field. Other items include $450 for six plane parking areas off the north runway, $1938 for trestle connection between the seaplane wharf and ramp, $385 to provide a flooring for a small future administration building, $178 for a comfort station, $436 for engineering and overhead and $187 for miscellaneous items.

NEW PORT SECRETARY HAS DIFFERENT DUTIES

On recommendation of Jay G. Starr, new traffic manager of the port, M. C. Rouse, new secretary of the Harbor Commission, was relieved by the harbor board yesterday of any duties as assistant general manager formerly handled by Starr when he was in the position.

Rouse, who was eleven years in the rate department of the Sante Fe Railway, was given additional duties, however, in the making of a thorough study of the rate structures and to make reports on all adjustments affecting rates from and to the harbor.

Accused Utility Official's Bond Set at $100,000

Edward E. Sweeney, former official of the Southern California Gas Company, was ordered held for trial to Superior Court on seven counts of embezzlement, ten of forgery of indorsement and three of grand theft yesterday by Judge Stafford, following the conclusion of his preliminary hearing in Municipal Court. Bond was fixed at $100,000. A second complaint was dismissed at the request of the District Attorney's office as the counts duplicated those on which he was held.

Although Sweeney's asserted peculations are estimated by the District Attorney's office at approximately $200,000, the counts on which he was held for trial yesterday amount to only $9699.46. He is accused of fraudulently obtaining this amount by fictitious storm-drain assessments against his company and of forging a contractor's name to the claims.

Rich Realty Man Sued by Woman for Heart Balm

Charging breach of promise to marry, Miss Helen Bryant, 28 years of age, yesterday filed suit for $150,000 damages against Henry Cleveland Schultz, reputed wealthy real estate broker and subdivider.

According to the complaint, which was filed in Superior Court by Attorney Paul H. Bruns, Miss Bryant and Schultz became engaged in February, 1927, and in May of that year Schultz gave Miss Bryant a ring valued at $1800.

Miss Bryant asserts Schultz reiterated his asserted promise to marry her up to May 22, last, on which date he is said to have repudiated his part of the reputed agreement.

Dieting to Be Lecture Topic

For those who find the quest of health difficult, particularly through the self-denial method of diet, Dr. Philip M. Lovell will show the easy way in his lecture at 2 p.m. today in the Southwest Building, 130 South Broadway. Dr. Lovell will show its relation to the drugless method of treatment with nature as the physician.

These regular Thursday afternoon lectures, one of the most popular in the Times courtesy course, are an extension of the health education of Dr. Lovell's Care of the Body Department in the Sunday Times.

STREET OPPONENTS TO INVADE COUNCIL

Property owners in large numbers are scheduled to attend the session of the City Council tomorrow morning to protest against features of the present proceedings for improvement in the Ninth-street and Dunsmuir avenue improvement district. A large number of property owners have notified the Councilmen that the owners object to any abandonment of the plans for the paving of Country Club Drive, included in the new improvement district. These property owners have petitioned the Council to proceed with the paving of Country Club Drive in the vicinity of Sycamore avenue and at the present grade.

Woman Witness in Branding Case Freed From Jail

Jean Weston, artist's model and motion-picture extra, yesterday was released on bond from the County Jail, where she was placed after her failure to appear last week in Judge Edmonds's court for the trial of John A. Nelson, whom she accused of branding her with an obscene word.

Judge Yankwich ordered her release when a bond of $2500 was deposited on the bench warrant on which she was arrested as a defaulting witness.

Miss Weston has promised to be in court the 25th inst., on which date Nelson now is scheduled to go to trial.

TRAIN TIME TO ST. LOUIS WILL BE CUT

New Schedule Gives Two Routes to New York in Same Running Time

One business day will be cut from the running time of the Union Pacific between Los Angeles and St. Louis, according to an announcement made yesterday by George R. Bierman, general passenger agent. In addition a new through Pullman service between the two cities will be established and a saving of from $5 to $6 will be possible for passengers making a trip from Los Angeles to New York via St. Louis in contrast with the passenger going to New York via Chicago. The actual running time to St. Louis will be sixty-seven hours. The same time schedule will be possible over either route into New York from this city. The new and faster service is to be inaugurated next Monday.

"An actual cut of eight hours and twenty minutes in the running time of the Gold Coast Limited between Los Angeles and St. Louis will become effective Monday, said Mr. Bierman. "The limited will leave Los Angeles at 11 a.m. and arrive in St. Louis at 8 a.m. on the third morning.

"Trains under the new schedule will reach St. Louis in time to make all morning connections for the East and South out of that city. It also will be possible for passengers to reach New York and other Atlantic seaboard points, going via St. Louis, in the same time that they can go via Chicago."

GLASS WORKS RECEIVE

Augmented Plant of Southern Company Open to Visitors Today

The Southern Glass Company plant at 2501 East Twenty-sixth street will be open to visitors from 9 a.m. to 10:30 p.m. today, according to the industrial department of the Chamber of Commerce.

Citizens will be given an opportunity to see the plant, which recently was enlarged and now is equipped to manufacture all types of bottles. An important improvement is the installation of machinery for making colored bottles which are in demand.

BROADWAY · HILL · AND · SEVENTH · ONE · O'CLOCK · SATURDAYS
BULLOCK'S BASEMENT STORE

Sheer and Crisp and Cool—Very Attractive Yet Practical—Perfectly Washable

Dainty Organdy Frocks $5.95 ---Friday

—Made of Imported and Domestic Organdies with the permanent finish—have just the same luster and crispness after they are laundered as they do before—

Sheer and crisp and transparent—the styles illustrated and many others in this very special value offering at $5.95—Friday

Frocks in smart floral patterned Organdy combined with plain white or dainty pastel shades—others made entirely of the floral Organdy—

Pretttily trimmed with laces, tucks, fancy ruffles, sashes, ties, flowers, large or small collars—14 to 42 sizes in many styles—at a less than regular price—$5.95—Friday—

Bullock's Basement Store

Of Interest to Women.

Clubs Society — Health Fashions

Where "COOL" isn't just "LESS HOT"

In San Francisco—America's coolest summer city—the average temperature is 58°. A vacation at The Clift—one of the finer hotels—may be as gay as you choose without one hour of hot discomfort. Convenient to golf, beaches, parks and wondrous motor trips. 500 rooms each with bath, 40 spacious suites. Rates per day, per person, $4.00 upwards.

Write for booklet of summer jaunts

The CLIFT AT SAN FRANCISCO

The Car You Want *on easy terms!* TIMES WANT ADS

SOCIETY

Miss Marie Collison, attractive daughter of Mr. and Mrs. John M. Collison, has chosen Wednesday, the 27th inst., as the date for her marriage to Paul Lincoln Armstrong of Chicago, the ceremony to be read at high noon at the home of her parents in West Twenty-first street, with Rev. W. L. Y. Davis of Highland Park officiating. Miss Helen Rogers will assist as maid of honor while Mrs. Eugene Willson Ross (Ruth Collison) will be her sister's matron of honor, and Mrs. Grafton Pettes Tanquary will be the other attendant with little Nancy Langley, daughter of Dr. and Mrs. Robert Langley, as the dainty flower girl.

Peter Owens will serve Mr. Armstrong as best man and John Melville Hull and Raymond Tremaine are to be ushers.

Many lovely affairs are being given in honor of Miss Collison and there will be a number of post-nuptial affairs after they return from their wedding journey to make this their future home.

Miss Martha Tuttle is giving an affair at the Beach Club in Santa Monica Saturday afternoon for Miss Collison, and Miss Katherine Connell, who is to be graduated this month from Marlborough School will share the honors of the afternoon.

Miss Eva Haight is planning a breakfast at the Hollywood Country Club the 19th inst., in honor of Miss Collison.

Mrs. Grafton Pettes Tanquary (Katherine Mullin) was the hostess at a luncheon and kitchen shower honoring Miss Collison, the affair taking place at the home of her mother, Mrs. J. L. Mullin, an attractive color scheme and bridal motif being effectively carried out in the decorations and appointments, white candles, wedding bells, cupids and other attractive features being used. Those included were Mmes. Wallace McGee, Russell Mullen, Rush Hinsdale, Alfred Wilgus, Florence Collison, Perry Bacon, Alfred Hamilton, George Moore, Russell Wilson, Raymond Haight, Raymond Tremaine, Glendon Tremaine, Chester Smithers, Frank Otto, Harry Lamport, Charles Hillyard, John M. Colton, Misses Lorraine Noble, Rosemary Weaver, Betty Wheat, Helen Rogers, Frances Jamieson, Lucile Mead, Dorothy Haldeman, Katharine Tilden, Edna Ruwe, Eleanor Connell, Alvah Woodhouse, Evah Haight and Gladys Crall.

Vacation Plans

Mis Gertrude Ellis, daughter of Mr. and Mrs. Charles F. Ellis of 351 South St. Andrews Place, who has been a student for the past year at the Finch School in New York, has been for ten days following commencement visiting in Washington, and is now visiting with relatives in Clinton, Iowa. She will attend the Delta Delta Delta convention in Minneapolis and is planning to return home about July 15.

Summer Abroad

Mr. and Mrs. Owen Porter Churchill of 108 North Las Palmas avenue, Hollywood, with their small daughter, Elizabeth Anne, left Saturday for New York where they are sailing shortly for an extended trip abroad, planning to be away at least six months. During their absence their mother, Mrs. Owen Humphrey Churchill, will occupy their Las Palmas-avenue home.

Mr. and Mrs. Ben Weston with their daughter and Mrs. Weston's mother are leaving for the East Saturday, to join the Churchills and tour the continent with them.

The Churchills have sent their machine ahead of them and plan to motor through England and the British Isles as well as the continent of Europe.

Entertains Visitor

Mrs. H. H. Lemon of 787 South Euclid avenue, Pasadena, complimented Miss Spellman of St. Joseph, Mo., with luncheon in the Arbor Room of the Victor Hugo last Monday, previous to attending a matinee at the Orpheum. An attractive table was set for the guests, including Mrs. S. L. Bierbauer, Mrs. W. Trask, Mrs. W. Haase, Mrs. W. Casson, Mrs. F. A. Giguette, Mrs. Ben Hahn, Mrs. R. C. Lockwood, Miss Spellman, Mrs. H. F. Markolf, Mrs. C. Hack, Mrs. O. Cornwell, Miss Bessie Campton, Mrs. J. Leddy, Mrs. Lawson, Mrs. A. A. Vaillancourt, Mrs. H. Hahn, Mrs. W. White, Mrs. L. Webb and Mrs. H. H. Lehman.

At Dinner Dance

One of the prettiest parties at the dinner dance at the Miramar Saturday was that given by Mrs. Kinney Eaton, in honor of Mrs. A. S. Dickey of Chattanooga, Tenn. The table was profusely decorated with spring garden flowers in all shades and asparagus ferns, with flowered place cards and nut cups. Covers were laid for Mrs. S. Beard of Beverly Hills, Miss Jan Beard, Beverly Hills; Mrs Florence Peeples Witcher, Los Angeles; Miss Sarah Llewellyn, Hollywood; Miss Lucy Guild, Hollywood; Mr. Bayard King, Beverly Hills; Mr. Henry Pittman, Macon, Ga.; Mr. A. Bunch, Hollywood; Mrs. A. S. Dickey and the hostess.

Luncheon-Ride

Saturday afternoon the Riding Club of Los Angeles High School held its last luncheon-ride for the season. There were about thirty-five participants.

Leaving the main stables of the Los Angeles Riding Academy, the ride was directed into the hills north of Beverly Hills. Those unable to ride, followed the group in their automobiles, brought along lunches and refreshments for the horseback riders.

When a suitable, shady spot was reached, the horses were tied up to a picket line and the riders hiked up to the top of a convenient ridge, where they enjoyed their meal.

Those who participated were: Mrs McGuire, Mae McGuire, Dorothy Burton, Naomi Bershon, Miss Woolverton, Jean Albright, Margaret Half, Sonia Turney, Virginia Brasier, Betty White, Pauline Allison, Betty Mass, Betty Fitzgerald, Marianna King, Carolyn Evans, Marian Evans, Lillian Krause, Dorothy Wilburn, Betty Guy, Mrs. Avery, Kathryn Avery, Catherine Carroll, Hortense Waldy, Elizabeth Morton, Franklyn Royer, Clem Glass, Dorothy Albright, Nadine Davis, Gretchen Gorton, Mrs. Frances Kiely, Mrs. Fred W. King, Mrs. C. S. Glass, Ernest Vogt, Mrs. Vogt, Capt. Boris Stankevich and J. Johnson.

Saturday the 23rd, the Riding Club of John Burroughs Junior High School, is expecting to have a similar ride from the Los Angeles Riding Academy.

Smart Luncheon

The Spanish patio at Hotel Vista del Arroyo was the setting for a smart luncheon which was followed by bridge Saturday, when Mrs. R. A. Clark of 1815 Wilson avenue, South Pasadena, entertained. The incentive for the event was the announcement of three engagements, that of Mrs. Clark's daughter, Miss Beatrice Clark, who will wed J. Buford Wright, on October 10, that of Miss Marion Casey of 703 Garfield avenue, Alhambra, to the hostess's son, J. Paul Clark, and the betrothal of Miss Ruth Cain of St. Louis, Mo., to Lyle Barcume of Los Angeles.

In addition to the three honor guests and the hostess, the guests included Mrs. Edgar Glenn, Mrs. A. L. Neal, Mrs. J. G. Thayer, Miss Elaine Black, Miss Helen Hayes, Miss Bobbie Raynor, Mrs. Neal Cutler, Mrs. Samuel Woody, Miss Eleanor Hay, Mrs. George Barcume, Mrs. Stewart Cain, Miss Josephine Plummer, Miss Eunice Hershfield, Mrs. J. Corbell, Miss Helen Rice, Miss Mildred Davis, Mrs. Creed Tucker, Miss Virginia Johnson, Mrs. Walter Johnson, Miss Elizabeth Fakler, Miss Bess Topp, Mrs. Ella Woodruff, Mrs. A. E. BonDurant, Mrs. Ella BonDurant, Miss Audrey BonDuraht, Mrs. Lucille Woodruff, Mrs. Parker Daigh, Mrs. Bernice Rankin, Mrs. Frank Bishop, Mrs. A. A. Wills, Mrs. John Biglow, Mrs. Paul Wilson, Mrs. Helen O'Brien, Mrs. A. A. Denning, Mrs. Parker Robinson, Mrs. William Woodruff and Mrs. Blanche McGinnis.

Ladies' Night

The Oneonta Club of South Pasadena gave its annual "Ladies' night" dinner and dancing party at Hotel Maryland, in Pasadena, Monday evening, covers being laid for 400. An orchestra played during dinner and there were other entertainment features after dinner in addition to cards and dancing.

Those in charge of the affair included Stanley Bent, president of the club, Fred W. Heath, John H. Seckler, Chester Neiswender, Leo Seivert, E. D. Stacy, J. J. Pfaffenberger and Marcus Godfrey.

Gone North

Miss Katherine A. Cunningham, who makes her home at Hotel Maryland in Pasadena, Monday for Bellingham, Wash., where she will visit relatives. Later Miss Cunningham will go to Chicago where she will be at the Edgewater Beach Hotel until October.

New Address

Miss Emma Grassell, who has been making her home at the Oakland Apartments in Pasadena since her return from the Casa Del Mar a few months ago, is now staying at Hotel Maryland.

Delightful Affair

Miss Violet Hart, chairman of the Pasadena committee for the Hollywood Bowl Association, gave a large tea at Hotel Vista del Arroyo, on the 11th inst., in honor of Mrs. Lelland Atherton Irish, Mrs. Gertrude Ross, Mrs. John Boyce Smith and Raymond Brite, officials of the association. Receiving with Miss Hart, in addition to the honor guests, were Mrs. Alice Coleman Batchelder, Mrs. H. A. Everett, Mrs. Charles McCullough, Mrs. Alexander Hyman, Mrs. Cecil B. De Mille, and Mrs. Samuel Storrow. Mrs. Batchelder and Mrs. Everett presided over the tea table in the Spanish patio.

Sandy Spinach

The reason most people have sand in their spinach is because they soak spinach, roots and all in cold water. If the roots and bad spots are removed under the cold water faucet and then only the leaves are covered with cold water it is a different proposition. Add one tablespoonful of salt to the water and let stand several hours. Then souse up and down in the fresh water and lift into another vessel for cooking. There will be no sand to worry about.

Economy in Envelopes

If you seal your letter and find you have left out the inclosure, take the small end of a wooden penholder and insert under the right-hand end of the flap of the envelope. Then start to roll the penholder carefully across until you reach the other end. It will usually work splendidly and save addressing a new envelope.

EASTERN CITIES HER OBJECTIVE

Traveler to See Co-operative Club M[illegible]

(C. [illegible])

Mrs. Percy Harold Halbriter

MRS. PERCY HAROLD HALBRITER of 837 South Sierra Bonita avenue, left on the Chief Saturday evening with Mr. Halbriter for a visit to New York and eastern cities. [illegible] Halbriter will [illegible] Memphis, Tenn., where [illegible] guests of the International [illegible] tion of Co-Operative Clubs.

Every Tuesday and Friday at 2 o'clock Mrs. A. L. Wyman [illegible] conduct a free class and demonstration of [illegible] lecture room of the Southwest Building, 1[illegible] South [illegible]

Breakfast
Strawberries
Green Pea Omelet
Graham Muffins
Rhubarb and Fig Conserve
Milk Coffee

Luncheon
Roumanian Beef and String Beans
Cucumber and Radish Salad
Cherry Cobbler
Tea

Dinner
Chicken Broth with Spinach Balls
Salted Nuts Celery
Boiled Salmon, Mushroom and Shrimp Sauce
Parsley Potatoes Summer Squash
Lettuce Prune and Cottage Cheese Salad
Raspberry Short Cake
Coffee

RHUBARB AND FIG [illegible]

Peel two pounds of [illegible] in a little water [illegible] pounds of rhubarb [illegible] lengths, the rind of [illegible] chopped fine, and the [illegible] one cupful of [illegible] teaspoonful of [illegible] one-inch pieces of [illegible] and three pounds of [illegible] together until the [illegible] and about as stiff as [illegible] stir constantly [illegible] pour into glasses, cover with [illegible] fin.

CHERRY [illegible]

One and one-half cupfuls of [illegible] two teaspoonfuls of [illegible] one-half teaspoonful [illegible] cupful of milk, two cupfuls of cherries, one cupful of [illegible] flour, baking powder and [illegible] in the butter, [illegible] add the milk, [illegible] a baking dish, [illegible] sugar, [illegible] of the dish, [illegible] top, put [illegible] center of the [illegible] dough from [illegible] becoming [illegible] Place the dough [illegible] moderate oven [illegible] brown and [illegible]

SPINACH BALLS

Supreme Achievement in Feminine Hygiene

The NEW and IMPROVED KOTEX

KOTEX, first of all scientifically fashioned sanitary napkins, changed habits of women the nation over. For Kotex was a new idea in protection. It was absorbent—more comfortable; it was *disposable;* it was easily bought, by name.

It is not surprising, then, that Kotex should offer the perfection of the sanitary pad . . . a *new* product especially shaped to fit, softened to ease, more highly absorbent—*greater* protection.

The New and Improved Kotex is scientifically rounded and tapered by an exclusive process. By the new cut it may now be worn with the smoothest, most clinging gowns. Exactly the same in thickness and weight, it is now treated so that it seems lighter, downier to wear. The filler is adjustable so that it can be made thinner if you wish.

Nurses, doctors, recommend the New and Improved Kotex as the finest development in women's intimate hygiene since Kotex itself appeared. At all drug, dry goods and department stores. Buy a box today—45c for a box of 12.

1—*Softer*—by an exclusive new process—no chafing.

2—*Light and cool* when worn.

3—*Corners rounded* and tapered for perfect fit.

4—*Proper absorbency.*

5—*Pliable*—Soft and resilient.

6—*Adjustable.* Make it any thickness desired.

7—*Deodorizes* actively when worn

8—*Disposable* without embarrassment.

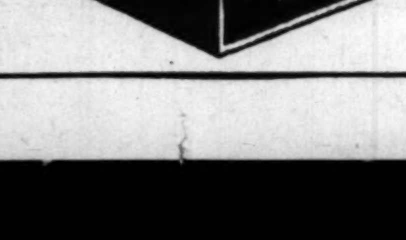

KOTEX

The New and Improved Sanitary Napkin

THE MIRAMAR HOTEL
SANTA MONICA, CALIFORNIA
Where Wilshire Boulevard Meets the Sea

One of California's Great Resort Hotels
[illegible] Rooms and Apartments
Every Room With Bath
European Plan

ANNOUNCES:

SOCIETY NIGHT—NIGHT OF SMART PAREE

Friday Night, June 15th

A Fashion Revue Vastly Different, from 7:30 to 8:30 o'clock—Combined with a delightful dinner dance in the Terrace Dining Room of The Miramar

A dinner wonderfully good. Served from 6 to 9 o'clock.

Dancing from 7 o'clock until midnight

Music by

Roland Becker and his "Delight Makers"

The Trousseau Shop of Hollywood
Ultra fashionable, ultra smart, exclusive, will exhibit

Intriguing Lingerie
Stunning Sports Wear
Magnificent Gowns and Wraps

'Twill be the last word from Paris and you, too, will say "so this is Paris!"

Models as stunning and as beautiful as the gowns that they exhibit

And, then, too—Barry

WM. BARRY

Hollywood's foremost designer of evening gowns and wraps will show his creations wonderful.

$1.50 Per Person — Informal — No Cover Charge
Tables Reserved on Request — Telephone 2[illegible]57

SATURDAY NIGHT At The Miramar

A dinner dance in the Terrace Dining-Room

A dinner deliciously different, served from 6 to 9 o'clock—Dancing from 7 o'clck until midnight

$1.50 Per Person — Informal — No Cover Charge

SUMMER RESERVATIONS NOW BEING MADE
Telephone or Write for Further Information
The Miramar, the most delightful home in all California "built" on the shores of old ocean

EDWIN H. LEE
General Manager Miramar Hotel
Also Vice-President, General Manager Miramar Beach Club

THURSDAY MORNING.

Home Hints Entertainment

THE NEW

IN STORES AND HOMES

NOVELTIES, IDEAS AND PRACTICAL SUGGESTIONS

By Olive Gray

[illegible]

Of Interest to Women.

Home Hints Entertainment — Shop News Timely Topics

SOUND AUCTION BRIDGE

by Wilbur C. Whitehead, The World's Greatest Authority...

Each day is published a complete hand presented by Mr. Whitehead. These hands may be played with cards by one, two, three or four players. Fill out a chart of your own and compare it tomorrow with Mr. Whitehead's play. Do this each day and carefully read Mr. Whitehead's explanation, and you will find that your knowledge of the game will progress rapidly. Compare your bidding and play with that of your friends—the comparison may be illuminating.

HAND NO 177

North: ♠ A J; ♡ K J 9 3; ♢ K J 10 7 6 3; ♣ 3

West: ♠ 9 8 5; ♡ 8 5; ♢ A Q 5 4 2; ♣ A 8 6

East: ♠ 7 4 3 2; ♡ 6 4 2; ♢ 9; ♣ K Q J 10 5

South: ♠ K Q 10 6; ♡ A Q 10 7; ♢ 8; ♣ 9 7 4 2

South is the dealer. What is the proper bidding and play?

Record the bids that each player should make, assuming that he does not see any of the other hands.

These hands must not be bid or played "Double Dummy," i.e., as though all four hands were exposed.

NOTE—In recording the Auction, or the play, use "S" for Spades, "H" for Hearts, "D" for Diamonds, and "C" for Clubs. Use "N.T." for No Trumps, "DBL" for double, "REDBL" for redouble.

Mr. Whitehead will answer questions concerning your Bridge problems. Write to him care of this paper, inclosing self-addressed stamped envelope.

Yesterday's Hand as played by Mr. Whitehead

HAND NO 176

S—♠ Q 5 ♡ 9 8 5 ♢ Q J 3 ♣ J 9 7 5 2
W—♠ A J 4 ♡ J 3 2 ♢ A 9 8 4 2 ♣ Q 3
N—♠ K 10 9 3 ♡ K Q 4 ♢ 10 7 6 ♣ K 8 6
E—♠ 8 7 6 2 ♡ A 10 7 6 ♢ K 5 ♣ A 10 4

The Correct Bidding and Play

THE PLAY

(Bracketed card shows lead to each trick)

Tricks	South	West	North	East	Won by N-S	Won by E-W
1	(C5)	C3	CK	C4	1	
2	C2	CQ	(C8)	C10		1
3	D3	(D2)	D6	DK		1
4	DJ	DA	D7	(D5)		1
5	DQ	(D9)	D10	S2	1	
6	(C7)	H2	C6	CA		1
7	H5	HJ	HK	(H6)	1	
8	H8	H3	(H4)	H10		1
9	H9	S4	HQ	(HA)		1
10	C9	SJ	S3	(H7)		1
11	S5	SA	S9	(S8)		1
12	CJ	(D8)	S10	S7		1
13	SQ	(D4)	SK	S6		1
				Total Tricks Won	3	10

	Declarer	Opponents
Point Score	40	
Honor Score	40	

THE BIDDING

South Bids	West Bids	North Bids	East Bids
Pass	1 D	DBL	1 NT
Pass	Pass	Pass	

Final Bid 1 N.T. Played by East.

Salient Points of the Bidding

North doubles West's Diamond bid informatorily, having the other three suits safely stopped and good assistance for any response made by his partner, but with no suit bid of his own. East's bid of No Trump relieved South of the obligation to bid, and secured the contract.

Salient Points of the Play

Trick 1. Declarer's play of the 3 of Clubs from Dummy rather than the Queen, holding Ace-10 in his own hand, assured the taking of two Club tricks. Declarer holds off, taking his necessary loss of one trick at once, so that North, in case South led from a five-card suit, would have no Club to lead him after South had established the suit.

Trick 5. Declarer plays for the drop of the adverse Diamonds to establish two good Diamonds in Dummy if successful.

Trick 7. Should Declarer lead a Spade and take the trick in Dummy, Dummy could make his two established Diamonds; but the adversaries could then take the remaining Spade tricks and, with Hearts safely stopped and two winning Clubs in Dummy, could save game. Accordingly East leads a low Heart to Dummy's Jack, hoping and expecting by reason of North's informatory double, that both the King and Queen will be found in North's hand. North false-cards the King.

Trick 8. Avoiding the lead of Spades from his King-10 to the Ace-Jack in Dummy and realizing that if he lead the Queen of Hearts he would be throwing it away, North leads a low Heart with the forlorn hope that East will jump up with the Ace. East, however, is not deceived by North's false-carding, knowing full well that had South the Queen he would have played it on the first round and made his two good Clubs. East finesses the 10 and takes the rest of the tricks.

(Copyright, 1927, Republic Syndicate, Inc.)

HEALTH and DIET ADVICE

By Dr Frank McCoy, author of "The Fast Way to Health"

Dr. McCoy will answer personal questions on health and diet, addressed to him, care of The Los Angeles Times. Inclose stamped, addressed envelope for reply.

EGGS AND EGGS

When the average person speaks of eating eggs he usually refers to hens' eggs, but the omnivorous human appetite also delights in the eggs of many other creatures. For example, the eggs of ducks, geese, turkeys, and many wild birds such as gulls, guineas, and plovers are considered great delicacies. Some hotels specialize in ostrich eggs, but they are rather expensive since they are so valuable for hatching purposes. Terrapin eggs are considered a very attractive addition to the meat. Caviar is a very expensive dish prepared from the eggs of the sturgeon, and the eggs of other fish are usually known as roe, and many varieties are appetizing.

It is apparent that primitive people have always used eggs for food. These were obtained from robbing the nests of birds and even reptiles. Many centuries before the domestication of the hen, which occurred in India about the fifteenth century before Christ, the natives of the jungles learned to catch the wild fowl and keep them in confinement so that their eggs could be gathered more conveniently, without exposing the gatherer to the possibility of being a banquet himself for some wild animal.

Eggs form a very valuable addition to our diet since they contain one of the finest proteins that is obtainable. The whole egg contains about 12½ per cent protein and 12 per cent fat, and is entirely free from starch. It contains much mineral matter in the form of phosphorus, sodium, potash, lime and chlorine.

American people understand the value of eggs in their diet, for they consume about $5,000,000,000 worth of eggs per year, each individual consuming on the average of sixteen dozen per year.

Preserving eggs by drying is a very satisfactory method, since thirty-two eggs may be concentrated into a pound of this water-free material. This is usually the type of egg which you eat in bakery cakes. They may also be preserved to some extent by closing the pores of the shell with an air-tight material. The most common covering used is water glass or silicate of soda.

Cold storage of eggs is an industry which has developed greatly within the last few years, and eggs preserved by this method are in almost as good condition as when fresh.

The Chinese have a method of preserving their eggs by a pickeling process which keeps them edible without cold storage for an indefinite period, actually improving in flavor, according to the Chinese idea, with the passage of years. The eggs are immerged for two or three months in a thick infusion of tea leaves to which lime, salt and lye are added. At the end of this time they are drained and coated with a mixture of clay and rice husks. When these eggs are only moderately old, perhaps a year, the yolk is brownish green and of a soft almost pasty consistency, and the white is a stiff jelly of translucent amber. Eggs of ten years or more are considered very delightfully flavored. At this time the yolk has increased to such a size by the absorption of water that the entire shell content is a deep brown. The eggs are eaten raw sometimes, accompanied by vinegar-cured ginger.

While we often joke about Chinese eggs, there is no more reason they should be objectionable because of the changes that have taken place in the egg meat than there is to the transformation of milk into cheese. In fact, the Chinese preserved egg is a very mild product compared to some of the popular strong cheeses.

QUESTIONS AND ANSWERS

Question: Mrs. J. Hw writes: "Will you please advise me what to do and what causes my stomach to have a rough raw feeling that seems to extend up to my throat and even to the nasal passages? My throat looks rough and red, with a burning sensation, and I have ulcers in my mouth. Am very nervous and cannot sleep after eating even light food such as toast and milk. Have gas on my stomach and my heart beats hard and fast after eating."

Answer: Your trouble is at least gastritis and you possibly have the start of stomach or duodenal ulcers. The cause is overacidity of the stomach which is created through dietetic indiscretions. Milk and toast are not particularly a light diet, but an exclusive milk diet should prove helpful in your case. Try taking four ounces of certified milk every hour for a few days, and then double the quantity used each time, so that you take eight ounces every hour from early in the morning until you go to bed. If this does not relieve you, consult a good diagnostician and have a careful examination made in which the X-ray is used to determine exactly your condition.

Q.: Mrs. D. H. J. asks: "Are onions, kidneys and liver harmful foods? If not, what is the particular usefulness of each?"

A.: The onions are too gassy, and kidneys and liver have their best use while in the living body of the animal.

Q.: Constant Reader asks: "What causes a young man to take cold so easily, and to be troubled with boils. Tonsils and adenoids removed a year ago. Has good appetite, sleeps well, but does not gain weight and always has a pale, sallow color. If this means a run-down condition, what tonic would be advisable?"

A.: Do not depend upon the removal of tonsils and adenoids to cure boils. The toxic cause of the boils and the enlarged tonsils is the same. The sallow color will disappear as soon as the blood stream is thoroughly cleansed of waste matter. A bodily house-cleaning is what this young man needs, and not a "tonic." I will be glad to send an article called "A Cleansing Diet" if you will send a self-addressed, stamped envelope.

Q.: E.R.B. writes: Please tell me what can be done to relieve the burning of my face and head. Everything I eat seems to go just as far as my chest and no farther.

A.: You can be sure that what you eat goes much lower than your chest, and it is because of the fact that you eat the wrong things that you have so much intestinal irritation which often causes a reflex burning of the face. Improve your general circulation and get rid of the irritation and toxemia in your intestines.

HOUSEHOLD SUGGESTIONS

LUKEWARM

Use lukewarm water when washing anything made of white silk, or a mixture of silk and cotton. Too hot water is almost certain to turn the material yellow.

Hubby's Lunch

One housewife who packs her husband's lunch makes her pies in the form of little tarts, using her ramekins as molds for the pastry. Then the next day one or two of these delicious dainties can be packed in hubby's lunch.

Retains Its Flavor

The joy of so many of the better grades of coffee nowadays is the tin container in which it comes. Then, even if we are careless and do not remove the coffee to our glass jar, it will stay as fresh as when bought in its tin box.

Innocent or Guilty?

Are you guilty of offending friends and acquaintance? Body odors, due to unchecked perspiration, are one thing people nowadays just won't pardon. Soap and water doesn't get at the root of the matter. Particular people know a deodorant is necessary. In-No-Scent, the new modern safe deodorant, so actresses and social leaders claim, is by far the finest product of its character yet offered. You can use it morning, noon or night. None of that "night before" and other precautionary nonsense. In-No-Scent is different—better. As harmless to tender skin and delicate fabrics as soft water. May be used under the arms immediately after shaving—NO two days to wait. Call for it by name.

IN-NO-SCENT

The Perfect Deodorant—a delight to use

Caswell's National Crest Coffee

Irresistible flavor—

An order by telephone will bring prompt delivery

Telephone

WEstmore 4085

1,800,000 cups were served at the PANAMA-PACIFIC International EXPOSITION

Goodbye FRECKLES!

BROWN SPOTS AND SALLOW SKINS

FRECKLE-OFF Cream makes freckles and brown spots fade away as if by magic. Sallow skins whitened almost overnight; clears pores of blackheads and makes the skin soft and smooth.

Home Complexion Peeler Beautifies Skin

If you long for a beautiful skin, begin now to give it that daily care—make it clear, smooth and healthy—with pure mercolized wax. Procure an ounce at your favorite beauty counter, and apply to the face nightly, like a cold cream. Gently, day by day, the wax absorbs the skin in tiny, unseen particles, until the entire outer dim skin is removed with all such blemishes as freckles, tan, pimples, liver spots, etc. The under skin then uncovered is fresh-looking, fine-textured, radiantly youthful and beautiful. Mercolized wax brings out the hidden beauty. To quickly remove wrinkles and restore youthful contour, use as an astringent, 1 ounce powdered saxolite and 1 half pint witch hazel.—[Advertisement.

TINTEX TINTS are Fashion's Favorite Colors

.... smart women favor Tintex. For Tintex is right in step with Fashion's latest dictates and keeps their wardrobe colorfully new.

.... right now, well-dressed women are using the Tintex colors that will bring their apparel in tune with the Summer mode. Their last year's faded dresses are made new again when freshened with Tintex. Their sports-sweaters, skirts, scarves, accessories take on new chic. "Undies," too, negligees and nighties, they easily and quickly make as fresh and lovely as the day they bought them. If the "undies" are lace-trimmed, they use Tintex in the Blue Box—it tints the silk, lace remains untouched!

.... just "tint as you rinse" with Tintex and out comes everything triumphant with fresh, radiant color. Examine the shades that are the vogue for Summer on the Tintex Color Card. Ask your dealer to show it to you.

THE TINTEX GROUP

Products for every Home-tinting and Dyeing Need

Tintex Grey Box—Tints and dyes all materials.

Tintex Blue Box—For lace-trimmed silks—tints the silk, lace remains white.

Tintex Color Remover—Removes old color from any material so it can be dyed a new color.

Whitex—A special bluing for restoring whiteness to yellowed silks and woolens.

at all drug, dept. stores and notion counters... 15¢

Tintex

TINTS AND DYES

ANYTHING ANY COLOR

Distributors PARK & TILFORD New York

Skinny "Lifeless" Women gain weight

Gain pounds of weight with new YEAST and IRON in 3 weeks—*or pay nothing*

If we could only show you the wonders that Ironized Yeast has done for thousands of men and women. The bony hollows that have been filled up with firm flesh, stringy necks and bony limbs given rounded beauty! Pimples, boils and blotches have disappeared for good.

Ironized Yeast is two tonics in one—weight-building Yeast and strengthening Iron. The yeast is the same used in making malt, and which makes malt so beneficial.

This Yeast is treated with pure, vegetable iron, the same as in spinach, lettuce and celery. In this form Iron is easily assimilated by the body, making rich, red blood and toning up nerves and muscles.

Only when Yeast is Ironized in this way is it more effective — for Iron is needed to bring out the weight-building, strengthening values of Yeast. By this special formula Ironized Yeast gives you results in half the time required by yeast or iron taken separately.

Get a handy bottle of these tasty tablets today. Just a single course treatment will prove that you can be attractive and healthy. Safe for everybody. They do not upset the stomach nor cause gas or bloating.

Just ask your druggist for a full size treatment. If not delighted with the quick results, your money back. It will be refunded immediately. If inconvenient to buy from druggists, send $1.00 to Ironized Yeast Co., Atlanta, Ga., Dept. 88-RC.—[Advertisement.

For old or young—Tillamook cheese supplies strength, and resistance to illness

TILLAMOOK cheese is rich in vitamin A—that necessary vitamin which builds sturdy bodies and increases resistance to disease and illness. Perhaps this explains the hardiness of Europeans who eat more cheese than do Americans. Theirs is cheese like Tillamook, never re-cooked or re-worked.

You get Tillamook at your grocer's with the original flavor and vitamin content. Always keep some on hand—you can use it for *both* cooking and eating. Tillamook County Creamery Association, Tillamook, Oregon. Twenty-three cheese kitchens owned and operated by the dairymen of Tillamook County.

TILLAMOOK *Full Cream* CHEESE

Never re-cooked or re-worked

Food values of nearly 5 quarts of milk in every pound

for better Iced Tea—

[make sure the package of tea you buy bears the map of India]

GET the right kind of tea! That's the secret of serving delightful iced tea that cools and refreshes.

There is no better tea for iced tea than the world-famed India Tea, because chilling does not weaken its rich flavor.

To be sure of getting India Tea, look for the map of India on the package before you buy.

[India Tea makes fragrant and refreshing hot tea, too!]

INDIA TEA

Issued by the Growers of India Tea

PP

Put Pep in your menus

DELICIOUS Pep Bran Flakes! It's the complete cereal. Peppy flavor that only PEP can offer. Nourishment from whole wheat. Mild laxative properties from just enough bran. You never ate a cereal that tasted so good. Great for children. At grocers in the red-and-green package.

Pep Bran Flakes are mildly laxative. ALL-BRAN—another Kellogg product—is 100% bran and guaranteed to relieve constipation.

Kellogg's PEP BRAN FLAKES

My Favorite Dessert and Recipe

By RUTH ROLAND, Film Star and Famous Hostess

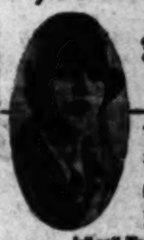

WHAT is my favorite dessert, you ask?

I'll tell you—Loganberry Jell-well Tarts and here's the recipe my cook uses to prepare them.

Why do I like Jell-well best?

Ask your grocer for Jell-well today. Specify Loganberry flavor if you're in doubt.

Name
Street
City State

OPPORTUNITIES For MEN and WOMEN
—every day business openings of all sorts are offered in TIMES WANT ADS

HUNTING A ROOM?
—See Times Want Ads

Wronged by wife

THAT'S how every man feels when his clothes are eaten by mothworms! And it's the mothworms that do *all* the damage—the flying moths eat nothing. Insect-killers, moth-balls, tar-bags or cedar chests won't stop mothworms from eating. But Larvex does, because it mothproofs the cloth itself! Guaranteed by Good Housekeeping Magazine. Odorless, non-injurious and non-inflammable. *Larvex comes in two forms.* Spraying Larvex and Rinsing Larvex. Use Spraying Larvex for clothes, furniture, etc. Costs as little as pressing—enough to thoroughly mothproof two suits, only $1. Simply spray it on and they are mothproofed for an entire year. Use Rinsing Larvex for all washable woolens—blankets, sweaters, wool hose, baby garments, etc. Easy as rinsing! Dissolve in water—put woolens in—and they're completely mothproofed until washed again. A $1 package mothproofs all the washable woolens of the average family. Sold by drug and department stores. Spraying Larvex; pints, $1. In combination with special atomizer, $1.50. ½ gallons, $3. Gallons, $5. Rinsing Larvex, package of 4 tubes, $1. The Larvex Corporation, 250 Park Avenue, New York, N. Y.

© 1928, The Larvex Corp.

RADIO ACTIVITIES

From Broadcasting Stations to Receiving Sets

WEBC NOW OFFICIAL SET

Badger Station to Entertain President Coolidge

Temporary Power Increase Already Arranged

Special Two-Hour Broadcast for KHJ Studio

BY DR. RALPH L. POWER

Officials of radio station WEBC, operated by the Lakes Broadcasting Company at Superior, Wis., are feeling exceedingly superior, having been designated by the Federal Radio Commission as the official broadcasting station for President Coolidge during his summer vacation at Brule. In order that the President may be assured of adequate radio reception, the commission has given the station a temporary increase in power from 250 to 1000 watts for evening broadcast during the summer months.

It is emphasized by officials of the commission that the action taken in this case is the exception to its rule not to change frequencies or to increase power pending its reallocation of stations as required by the law. However, President Coolidge is well known to be not only a motion-picture fan but a radio fan, hobbies which are shared by Mrs. Coolidge, and much of the time during the long summer evenings will be spent either in witnessing the latest productions of the motion-picture industry or in listening to the radio.

While the President will depend upon station WEBC for regular programs, it is quite likely that he will be able to hear more distant stations many evenings if he desires to "fish" for them.

ENLARGED ORCHESTRA

The symphonies, overtures and idyllic compositions of some of the foremost composers in the realm of music will go out over the air from KHJ, the Don Lee station tonight when the Title Insurance and Trust Company, which has been one of the leading institutions of the Pacific Coast for more than thirty-five years, puts on a two-hour musical feast beginning at 8 p.m.

The twenty-four piece Don Lee Little Symphony Orchestra, under the direction of Arthur Kay, will be the feature of the broadcast, while Ivan Edwardes, tenor, will sing "O Sole Mio," Olivia Hutchinson, coloratura, will sing "The Bell Song" from "Lakme;" Frits De Bruin will sing "The Cavatina" from "Faust," and Dr. Carl Omeron will sing "The Flower Song" from "Carmen." There will also be vocal ensembles.

Orchestral features will be "Aida," "The Jolly Robbers," "Jewels of the Madonna," "La Paloma," "Dance of the Apprentices," "Coronation March," "Fra Diavolo," "Jubel," and others, while "Tannhauser's March" will conclude the two-hour broadcast with orchestra and a vocal ensemble.

NEW MORNING PROGRAM

The broadcast is being done in honor of the opening of the new home of the sponsors tomorrow morning, in connection with which there will be a public reception.

Because of the broadcast, KHJ shifts "The Cartoonist's Hour," featuring Robert Wildhack, from its regular 8 to 9 period and reduces it to a half-hour presentation between 7:30 and 8 o'clock. For the occasion Wildhack will present some brief but colorful radio cartoons.

A new Thursday feature starts on KHJ at 11:30 for a half-hour when "Mother" Spencer, who is mother to hundreds of disabled veterans, goes on the air to read a series of inspirational and educational features to the veterans in the three government hospitals. Her reading will be a regular feature at this hour. The readings are primarily for more than 300 blind veterans who are in the hospitals at Sawtelle, Olive View and San Fernando.

Thursday being Flag Day, a series of programs will be broadcast during the day in harmony with the spirit of the occasion.

THE RADIO DIAL Hour by Hour

6:30 to 7 a.m.

KGFJ (212.6 M., 1410 K.)—Records.
KNX (336.9 M., 890 K.)—Exercises at 6:45.
KPO (422.3 M., 710 K.)—Health program at 6:45.

12 Midnight to 1 a.m.

KFON (241.8 M., 1240 K.)—News to 12:15; dance music at 12:15.
KFSG (252 M., 1190 K.)—Heralds.
KGFJ (212.6 M., 1410 K.)—Records.
KNX (336.9 M., 890 K.)—Dance music.

1 to 6:30 a.m.

KGFJ (212.6 M., 1410 K.)—Records.

YOUR BABY AND MINE

By Myrtle Meyer Eldred

Mrs. Eldred will be glad to answer all questions pertaining to babies and children. A stamped and self-addressed envelope, forwarded to this office, will bring a personal reply.

FATHER OFTEN SHATTERS BABY'S ROUTINE

The complaint which meets these eyes most frequently is that of the mother or mother-in-law who makes daughter's life miserable by deriding and flouting her unfamiliar methods of baby care. Grandmother scoffs at regular hours of feeding, reminding daughter that "she" was fed whenever she cried for it. Despite her daughter's remonstrances, she insists upon giving the baby tempting morsels of food from her own plate or the family table, for if she is helping take care of the baby, so she pleads, she is going to do it in "her own way."

It is bad enough for the conscientious mother when grandmother proves so obdurate. It is well-nigh tragedy when the noncomformist is the baby's own dad. And don't think this is uncommon!

The very man who would wither his wife with scorn were she to offer a suggestion on how his business should be run, is the very one who will, without compunction, wipe out the good effect of the mother's whole week in one hour with the baby at night, or half a day on Sunday. If the baby is used to quiet and little handling father can make a nervous, tired, howling little demon of him in a half-hour of rough play. Suppose the baby does apparently shout with glee when he is tossed in the air, bounced on the paternal knee, or tickled to the point of hysteria? Does any parent imagine that this will have no effect on him later and that after this merry-go-round of emotion baby is going to lie down quietly, and go to sleep, even if it happens to be sleepy time? Doesn't he see the result of this overexcitement later when baby vomits his dinner, wakes up and cries, or rather screams, and can't go back to sleep but prefers playing, or tosses restlessly all night, whimpering and fretting? He does, if he can trace any line between cause and effect.

Also there are fathers with loud booming voices, and rough, muscular hands which, even if the do not mean it, bruise and crush tender flesh when they handle the baby. One father whose baby jumped and cried whenever he spoke to him remained stubbornly insistent that the "kid would have to get used to him." Such a short-sighted policy! For how about father getting used to the "kid's" ways until such time as loud noises and rough handling would have no such power to disturb a nervous baby?

If a baby cries when father plays with him, if he grows excited and hysterical, there is something wrong, and only a nit-wit father would continue such practices however much he may enjoy them. If father can't be helpful, and stand out of the way when mother is trying to do the best for the baby, he is a poor father, and that is being very mild about it, isn't it?

COURT MEETS REAL POSER

What is a Horse Hair McCarthy?

This is what Judge Blake, a number of litigants and attorneys want to find out.

All probably will know what it is today, for when Judge Blake adjourned court late yesterday he left the courtroom with a determination to do a little sleuthing and ascertain what a Horse Hair McCarthy is.

The mystical name cropped up yesterday in the trial of the suit brought by Jack Moore and Frank Blount against Walter J. Cameron for $78,000. The Horse Hair McCarthy is one of a number of articles named in the action as part of a screen-rental business that Cameron sold to Blount and Moore for $103,000. The plaintiffs assert that after the purchase of the business they discovered it was worth only $25,000 as many of the articles invoiced in the bill of sale were missing, including a Horse Hair McCarthy.

Cameron denies he misrepresented the business in any way and in his cross-complaints he asks for $84,000 asserted to be due on notes.

The wheels of justice are blocked, however, until all concerned know what the mysterious Horse Hair McCarthy is, whether it be a lariat, halter, cinch, sofa or some sort of luxurious mattress.

Bean Will Ask for Re-election

Announcement of his candidacy for re-election to the Board of Supervisors was made yesterday by J. H. Bean, representing the Second District. Supervisor Bean has been on the board for ten years, and for seven years prior to that was a member of the Board of Education. Headquarters have been established at 3987 South Vermont avenue.

Supervisor Bean stated that he proposed, in the event of re-election, to put through an extensive program of welfare work, in which he is in charge. This includes an industrial home for girls, one for boys and an industrial farm for adult prisoners.

The girls' school has been inaugurated as El Retiro Home. A similar school for boys is contemplated, Mr. Bean said.

Bean sponsored the honor farm idea for County Jail prisoners. These men are working on county roads in the mountains in place of being detained in cells. Mr. Bean states that in this way the prisoners gain some money for their families and are relieved as a county expense.

Bean has been a resident of the district he represents for thirty-three years.

Her Sentence Sounded Light

Mrs. Jessie Watters, 29 years of age, negress, was "just having a little party" at her home, 1103 East Fourteenth street, she told Municipal Judge Ballard yesterday, following her plea of guilty to a charge of possession of a half-pint bottle partly full of moonshine.

"Please go easy on me," she pleaded as she admitted two prior convictions of liquor possession.

"A $500 fine and ninety days in jail," said Judge Ballard.

"Thank you, judge," said Mrs. Watters and then, as the full import of the sentence sank in—"and ninety days, oh—!"

Hysterical, she was taken from the courtroom to jail by Bailiff Rosso to begin her term.

YOUNG TO BE PRESENT AT GAMES HERE

Governor to Administer Oath at Olympic Finals in Coliseum Saturday

Gov. Young will arrive here Saturday morning to officiate at ceremonies of the Southwest Olympic finals carnival at the Coliseum. The Governor will administer the "oath of clean sportsmanship" at Saturday afternoon's exercises. The oath will be taken by Charles W. Paddock, "fastest human," and a contender in the day's great "race of the century," who has been selected to represent the athletes of Southern California, Arizona and New Mexico who will compete in the various contests.

This ceremony will take place in the arena just prior to the start of the contests. It will be followed immediately by a bugle call, which will be the signal for the release of several hundred carrier pigeons. The massed high schools band of 1000 pieces then will strike up "The Star Spangled Banner" and the parade of all nations will start.

Contrasting with these Olympic ceremonies will be the performances later of motion-picture stars on their horses. Tom Mix, who is hurrying to Los Angeles from the East, will do stunts on his famous horse, Tony. Ken Maynard on his mount, Tarzan, will be among other film celebrities who will appear.

Chief Metoquah, Creek Indian heavyweight champion, yesterday expressed confidence he will be able to hold his own in points against Jack Dempsey when the two meet at the Coliseum Saturday. Other famous boxers who will be seen in ring competitions include Fidel La Barba and Jackie Fields, both former Olympic Games champions in their classes; Mushy Callahan, Harry Beum, Royal (Dutch) Elliott, Johnny Rhomadka, Joe Garcia and Ted Lewin.

IMPROVEMENT ASKED

The paving of Oak Glen Place from Alvarado street to Allesandro street with six-inch cement concrete was yesterday asked of the City Council by property owners.

JOHN TAXPAYER CAN BE HAPPY

Reduction of $3,500,000 in Levies Will Take Effect in Southern California

Beginning in 1929, Southern California taxpayers will have a saving of about $3,500,000 a year in government taxes, it was estimated yesterday by Collector of Internal Revenue Welch. This is the result of tax reduction legislation passed at the last session of Congress. The reduction will go into effect in June, 1929.

By the new regulations there will be a considerable cut in admission taxes at theaters and on corporations. There will be a saving of $750,000 a year to theatergoers.

Walter Little Will Ask for Renomination

Walter J. Little, Assemblyman from the Sixty-second District, yesterday stated he has determined to file his declaration of candidacy for renomination in the Republican primaries. Mr. Little, an attorney, has represented his district for two terms in the Legislature, first having attended the session of 1925.

The district he represents comprises the cities of Beverly Hills, Santa Monica, Redondo and adjoining territory, including western portions of Los Angeles city proper. A part of his legislative program, Assemblyman Little stated, includes a determined campaign to preserve the beaches from exploitation while keeping them open to the use of the people.

At the last session of the Legislature Mr. Little sponsored and carried through to a successful conclusion more than fifty bills fostered by the Los Angeles Bar Association for the purpose of simplifying the Code of Civil Procedure. In addition he handled the fight for many of the crime revision laws.

TRAFFIC CHANGE URGED

Director-Manager Whitnall of the City Planning Commission yesterday asked the City Council to adopt for a trial period of six months the traffic routing map and regulations for the Hollywood district prepared by the commission. The purpose of the ordinance is to restrict truck traffic to the streets designated in the map, which is part of the ordinance. The commission's request was sent to the Council's City Planning Committee.

WHY GRAY HAIR?

Science Now Restores Color Without Dyes. Hair Treatment by C. L. Dresser. 1910 WEST SEVENTH STREET.

NANCY PAGE

Children Belong In Background Even at Weddings

By Florence La Ganke

The problem of small children at a wedding is a real one. They are needed oftentimes to complete the picture and pageantry of the ceremony. But if a child has been brought up properly it has not gone to functions of this kind before. It has never eaten the rich food, been dressed up in picture clothes or had folks exclaiming over it. All of these things have to be taken into consideration.

Nancy was not going to Lois's wedding. She was not quite "up to" it and the doctor proclaimed her one of the few sensible women he had treated when she told him she was staying at home. "Good for you, Mrs. Page, I wish other patients had as much sense."

She had a long talk with Joan before she started to the wedding. "Now, Jo-Jo, remember that Lois is the one for whom the party is given. You are there to make her wedding as pretty as a picture. Don't forget that little girls should not show off. Don't think the folks have come to see you. They are there because Lois and Roger are getting married. When the ceremony is over and you have scattered the flowers then I want you to go with the other children with Nurse. She will see that you have some ice cream and then she will let you watch the grown-ups for a little while before she brings you home. Will you be Aunt Nancy's representative and do as you think I would do?"

Child care is a big subject. Read what Nancy Page has to say about it in her leaflet on "Child Care." Write to her, care of this paper, inclosing a stamped, self-addressed envelope, asking for the leaflet on "Child Care."

(Copyright, 1928, Publishers Syndicate)

Los Angeles to New York on 4 gallons of CYCOL

Another smashing record for Cycol Aero Oil! 2695 miles, Los Angeles to New York, in only 23 hours and 50 minutes.

That is more than 167 miles per quart of oil; only 1⅓ pints per hour of flying time! An amazing example of this new oil's

"ENDURANCE BEYOND BELIEF"

At 9 o'clock Monday morning, May 28th, the graceful Lockheed Whirlwind Vega monoplane roared down the runway at Los Angeles and zoomed into the air on its hurtling dash eastward. Piloted by Lieutenant R. C. Moffatt, well known United States Army flyer, and carrying as passengers Mrs. Moffatt and Mrs. Helm, the latter secretary to Allan Lockheed, builder of the plane, the speeding ship maintained an average air speed of 105 miles per hour.

The flight was made in 23 hours and 50 minutes actual flying time. Lieut. Moffatt's exultant telegram is reproduced here.

"Wish to express appreciation for perfect service of Associated Gasoline and Cycol Aero Oil"... he says in part. "Very pleased at excellent condition of oil remaining in engine at conclusion of trip."

Here is striking proof of Cycol's amazing endurance. Learn more about it. Try it in your motor. You'll be a friend forevermore to Cycol and to Associated Gasoline.

Sold wherever the Associated Gasoline and Cycol Motor Oil signs are shown.

WESTERN UNION

Received at 722 Market St., San Francisco

HB17 98 NL 9 EXTRA=NEWYORK NY 9

ASSOCIATED OIL COMPANY=

ATTENTION E B BRONTE SANFRANCISCO CALIF=

COMPLETED TRANSCONTINENTAL FLIGHT TODAY IN AIR ASSOCIATED LOCKHEED WHIRLWIND VEGA LOSANGELES TO NEWYORK PERFECT TRIP THREE STOPS/TWENTY SIX NINETY FIVE MILES/TWENTY THREE HOURS FIFTY MINUTES FLYING TIME/AVERAGE REVOLUTIONS SIXTEEN SEVENTY/GASOLINE CONSUMED TWO EIGHTY EIGHT GALLONS/OIL CONSUMED FOUR GALLONS/AVERAGE GROUND SPEED HUNDRED [illegible] MILES PER HOUR/AVERAGE AIR SPEED HUNDRED FIVE/AVERAGE ALTITUDE SIX THOUSAND/STOP WISH TO EXPRESS APPRECIATION FOR PERFECT SERVICE OF ASSOCIATED GASOLINE AND CYCOL AERO OIL VERY PLEASED AT EXCELLENT CONDITION OF OIL REMAINING IN ENGINE AT CONCLUSION OF TRIP=

LIEUTENANT R C MOFFAT AIR CORPS U S ARMY.

NEW CYCOL MOTOR OIL

ASSOCIATED OIL COMPANY

Theaters—Amusements—Entertainments

FINAL WEEK BUSTER KEATON & ERNEST TORRENCE "STEAMBOAT BILL, JR."
UNITED ARTISTS THEATRE Bdwy at 9th 35c
WAY DOWN EAST STARTS NEXT WED. D. W. Griffith's thrills are never to be equalled!

GRAUMAN'S CHINESE THEATRE 10 DAYS MORE and then GOODBYE FOR THIS YEAR TO MGM'S EPIC "TRAIL OF '98" Never again with SID GRAUMAN'S PROLOGUE

CIRCLE CHARLES FARRELL 8:30 "FAZIL" All Seats Reserved

"The Season's Best" ... THE TRIAL OF MARY DUGAN by BAYARD VEILLER ERLANGER'S MASON POPULAR PRICED MATS. WED.-SAT.

WILSHIRE ROLLER SKATING

STARTS TONITE ... ROLLER SKATING SHRINE CIVIC AUDITORIUM

BELASCO 2 Last Weeks MARY NASH BASIL RATHBONE VIOLET KEMBLE COOPER "THE COMMAND TO LOVE"

NOW PLAYING—Last 2 Weeks 162 ACTUALLY ENGAGED PHIL BAKER TED HEALY AILEEN STANLEY 18 GERTRUDE HOFFMANN GIRLS—18 "A NIGHT IN SPAIN"

Orpheum TED LEWIS SENATOR MURPHY

PANTAGES MOTORCYCLE COSSACKS OTHER BIG ACTS

Pomander Walk "RUN TO SEE IT. ENDS JUNE 16." HOLLYWOOD PLAYHOUSE

LAST 4 DAYS DOLORES COSTELLO GLORIOUS BETSY Vitaphone Talking Picture

MAJESTIC DESERT SONG

FOLLIES BURLESQUE 40 DANCING BEAUTIES 40

PALACE See Now Dolores Del Rio RAMONA

FORUM NOW PLAYING Wallace Beery and Raymond Hatton in "PARTNERS IN CRIME"

BURBANK "Such Nice Girls"

VOCAL ART "JUST GREW," SHE TELLS

Aileen Stanley, Biltmore Star, Wins Place in Theater by Personality

BY ISABEL MORSE JONES

The art of Aileen Stanley, the beautiful and clever character-singer gracing the stage at the Biltmore in "A Night in Spain," just grew. According to Miss Stanley it never had an authentic beginning and she never took a vocal lesson in her life.

She has always been on the stage as long as she can remember, having joined a company at the age of 6 and worked up from there. Luckily for her musical talents, Miss Stanley was born in Chicago, where she could absorb music from her surroundings without taking any particular lessons.

However, this young lady admits that it is not her voice but her manner of telling a musical story that makes her a success. She has only one rule: Never to sing a song she doesn't feel personally interested in.

Her songs are the popular hits of the day, and she puts them over in England as well as she does in her own country. She has recently returned from a long engagement over there and reports London to be quite mad about American popular songs.

The team of Aileen Stanley and Billy Murray is well known wherever records are sold, but most of Miss Stanley's success has been won in musical shows, such as this one the Shuberts have sent out here, or in vaudeville.

In speaking of her ambitions, Miss Stanley remarked that she was well pleased with what life had offered so far, and had no wish to change. Surprisingly enough, she has no yearning for motion pictures and is inclined to think the studios will all move back to the "real theatrical center, which is New York of course," when the talking pictures reach the place that requires actors with trained speaking voices.

Ellis Club in Fortieth Year of Success

BY I. M. J.

The Ellis Club closed its fortieth season with a concert at the Philharmonic Auditorium last night. The program was one of its best with Francia White and Fred McPherson assisting and the excellent accompanying of Mrs. M. Hennion Robinson augmented by members of the Philharmonic Orchestra adding breadth and background in the larger numbers.

This men's chorus, which has been led by J. B. Poulin to its present state of responsiveness, is one of the finest musical influences possessed by the city of Los Angeles. Its tonal beauty, precision of attack and smoothness of phrasing grows from year to year. The Ellis Club never gives the impression of resting on its laurels, although no organization in this city could do that more gracefully for it has had and has deserved much praise through the years.

One of its finest gestures is the engagement of resident artists for soloists, thus encouraging the talent which is at our door. Miss Francia White was chosen for last night's performance and the warm response which this young soprano elicited from the large audience proved the wisdom of the choice.

Miss White is gaining vocal ground very rapidly. Her really lovely voice is growing in power and the maturity of her interpretations is nothing short of amazing in so young an artist. Three unusual songs: "Dear Night," by Bachelet, "In a Boat," by Grieg, and the Jewel Song from Gounod's "Faust" delighted the audience. Only a too liberal use of the portamento marred their charm at times.

The club was generous with encores and repetition was demanded after Gaines's "Youth," with its tenor obbligato by Harold Proctor; and after a beautiful arrangement of Liszt's "Love's Dream," by Mrs. M. Hennion Robinson.

Max Bruch's epic chorus "Frithiof" was a notable musical achievement in oratorio style.

IRONIC "JEST" OF BENELLI ENACTED

Pasadena, Players Offer Somber Drama From Italian at Theater

BY KATHERINE T. VON BLON

The noon of high Renaissance in Italy, with its ironic concept of the survival of the fittest through adroitness of wit rather than through physical prowess, finds vital and primitive expression in "La Cena Della Beffe," known to us as "The Jest" of Sem Benelli, which is now playing at the Pasadena Community Playhouse.

The intrinsic mood of the Middle Ages diffuses itself through this swift-moving tragedy of Italy, laid in the time of Lorenzo the Magnificent in Florence, where men of art, of letters, flourished and played with life itself lightly, casually.

The play's motivation is the direct result of the accumulation of outrages perpetrated upon the sensitive and delicate person of one Giannetto Malespino, a young painter of Florence, by Neri Chiaramentesi, captain of the Mercenaries, and his brother, Gabriello. Brooding, and with his wits sharpened and goaded by fear and shame at his constant humiliation, Giannetto conceives a revenge, which shall take the form of a magnificent jest.

For beauty of costume and scenic effectiveness, this play is a feather in the cap of the community. The costumes have all the flair and flavor of authenticity. The splendor of the Renaissance is represented with fine feeling for color and proportion, and the arched doorway and window giving empyrean vistas of luminous blue against which the players are occasionally silhouetted creates an impression of quite indescribable loveliness. These settings were designed by James Hyde.

Outstanding performances were given by Maurice Wells as tender and youthful Giannetto, and Victor Jory as the blustering Neri.

As Ginevra, the bartered lady, Jean Inness was a lovely thing to look upon and acted the part with discrimination and delightful candor. Jerome Corey in a small bit gave a faithful representation of medieval devotion.

A large cast gave adequate support to the principals.

Jury Decides Her Fate Tonight

Phoebe Foster

Masquerading under the name of Mary Dugan, is on trial for her life at the Mason Theater. The public is invited—nay, urged, to attend.

BETTY COMPSON AT PARAMOUNT

Clyde Cook Also Signs for Bancroft's Next Vehicle; Ralph Forbes to be Featured With Gilbert; Fox Putting Movietone in Most Films

BY GRACE KINGSLEY

Everyone who remembers those halcyon days when Betty Compson was a Paramount star—and who does not?—will be happy to learn that she has returned to the fold. The lovely actress is abandoning a vacation trip to Honolulu in order to take the feminine lead opposite George Bancroft in his next film.

Not only that, but the vehicle is to have a plentiful supply of comedy, too. Clyde Cook, favorite of numerous pictures of the past, will cavort in "The Docks of New York," with the star. Joseph Von Sternberg will direct, as he also directed Bancroft in "Underworld" and "The Drag Net."

Ralph Forbes With Gilbert

That dashing young leading man, Ralph Forbes, isn't to be allowed to idle away any more time. Following a two months' vacation, he will play a featured role in John Gilbert's next starring picture for Metro-Goldwyn-Mayer.

"The Devil's Mask" is the name of the film, and Victor Seastrom will direct.

Movietone Matters

That Movietone will be a feature of nearly all future Fox productions became known yesterday. Ben Jackson, at the head of Movietone, is in New York at present, but will return in the course of a fortnight. It is likely that he will bring back the signatures of several well-known stage people to contracts for Movietone productions.

The line-up of pictures to use Movietone effects as far as settled at present includes "The Air Circus," "Captain Lash," "Mother Knows Best," "The River Pirate," "The Baggage Smasher," "All Velvet" and "The Red Dancer."

Eugene Ford is directing Eddie Buzzell and Ona Munson in "Back Stage" and William Conselman is to direct as well as write a Movietone feature.

Huston Ray's Musical Picture

That musical vibrations can cure disease has been the theory through the ages.

Now comes Huston Ray, concert pianist of world fame, who is to appear in a picture which exploits the theory. The story will be called "The Music Healer," and Joe Rock will produce it.

Either Movietone or Vitaphone will be used in reproducing Ray's piano playing, which is supposed to bring about the healing.

The theory is that musical vibrations raise the vibrations of the human body, and that certain combinations of higher musical vibrations overcome disease.

Rogers's Flying Pictures

Charles R. Rogers is taking advantage of the flying craze in relation to the youth of the nation by putting into immediate production "The Sky Rider," as the first of a series of films starring Reed Howes, who has returned with Thomson Burtis, author, from Detroit, where the duo were entertained by Henry Ford and his chief of the Ford Aircraft Department, William B. Stout, who is also president of the Airplane League of America. This organization, as well as the American Boy Magazine, is co-operating with Rogers in the exploitation of his series of films. Harry Joe Brown will direct the first Rogers story.

REED HOWES.

Reed Howes will play Russ Farrell, a juvenile character who won an international popularity contest operated by the American Boy Magazine to find the fictional, person most beloved of the youthful fans.

Paramount Keeps Clive Brook

So well does Paramount think of Clive Brook as an actor that the company is not going to let him go. He has signed a new agreement, according to the announcement of B. P. Schulberg.

Vidor and Wife at Neuilly

Far from the madding throng and Hollywood, King Vidor and his wife, Eleanor Boardman, not to mention the baby, are comfortably installed at a villa at Neuilly, France, where they will remain until shortly after July 1, according to word received at the Metro-Goldwyn-Mayer studios yesterday. Neuilly is located on the outskirts of Paris, and Vidor is dividing his time between working on the plot for his next production for M.-G.-M. and occasional three and four-day trips throughout France.

ELEANOR BOARDMAN

The director and his wife expect to return to Hollywood about the last of July, and by that time Vidor expects to have his story ready.

Belmont Event Due Saturday

The world-premiere of a Belle Bennett picture, with the star and such members of the cast as Montagu Love, Mary McAlister, Cullen Landis, Gino Corrado and others, appearing in person on the stage, will feature the reopening Saturday night of the Belmont Theater. The Belmont will operate under a policy, unique in Los Angeles, of presenting programs combined of first-run feature pictures and stage plays.

The spoken dramatic offering on the first bill is "New Toys," a domestic comedy with Opal Cotton and J. Anthony Smythe.

Danton Figures in New Picture

The program which opens at the Filmarte Theater tonight features Emil Jannings in a German-made picture "All for a Woman." ("Danton.") With the Jannings picture is a revival of Charlie Chaplin's "The Cure," and also a screen version of Edgar Allen Poe's weird story, "The Tell-Tale Heart," directed by Charles F. Klein.

In addition to the pictures this week, there will be a short presentation of dances which relate "The Legends of Man." These are done by John Bovingdon and Jeanya Marling.

Skating Comes Into Its Own

A roller skating palace will throw open its doors to the public tonight at the Shrine Civic Auditorium ballroom where a brilliant program is planned.

Moving-picture stars, Shriners and celebrities are to be in attendance.

The largest crowd ever seen on roller skates on one floor is anticipated by the management. Five thousand pairs of new fiber-wheel roller skates have been provided.

Ted Marks Will Replace Rubin

Benny Rubin is saying farewell today, this being the last of his engagements at Loew's State. His place will be filled in the new stage idea tomorrow by Ted Marks.

Tomorrow, the characters of Carl Ed's comic strip, "Harold Teen," which runs every day in The Times, become flesh and blood on the screen under the direction of Mervyn Le Roy, a young director just out of his teens.

DEPARTURE IN DRAMA ANNOUNCED

Horton to Present "Spread Eagle," Unusual Effort, at Vine-Street

"Spread Eagle" is the play which is to follow "The Queen's Husband" at the Vine-street Theater. Edward Everett Horton and his brother, W. D. Horton, have secured this drama, which occupied the Martin Beck Theater in New York all last season, and it should prove a worthy successor to the present production.

Here is a play that was hailed by the critics and audiences alike as one of the most gripping theatrical offerings of the decade. It was written by George S. Brooks and Walter B. Lister and produced by the man who introduced "Broadway" to the public—Jed Harris.

In the production Edward Everett Horton will fill the role of Joe Cobb, entirely different from anything Horton has heretofore attempted. Cobb is a man who is the composite of thousands of disillusioned men all over the United States today. His cynicism, his ability to turn a grim moment into a laugh, his very humanness are said to make him a person rather than one of the characters in a play.

The play is a brilliant blending of drama and the kind of dialogue that rocks audiences in their chairs with merriment. The locale is New York of today, and Mexico.

The Hortons have brought out from New York young Allen Vincent who is to play his original role of Charles Parkman which he created in the New York cast. In addition, in support of the star will be Lois Wilson, in the leading feminine role, Maud Fulton—who is also directing—Mia Marvin, Mitchell Harris, Fergus Reddie, David Callis, Harold Nelson and DeWitt C. Jennings, who has the important role of Martin Henderson, a big Wall-street man.

Buffano Will Succeed Jenks as Introducer

Frank Jenks, master of ceremonies, is leaving the Metropolitan Theater. Jules Buffano is coming to Los Angeles from Seattle to take his place. Plans are being made for his welcome.

Jenks leaves next week. Buffano will take up the baton the 23rd inst.

In the interim the Metropolitan will present "B.B.B.," who has made some friends for himself at "Coffee Dan's" place.

Equity Leader Here Resigns

Wedgwood Nowell, representative of the Actors' Equity Association in this district since February, 1924, has resigned, effective Saturday, the 23rd inst., it was announced yesterday.

Nowell plans to devote a major part of his time and efforts in the future to radio work, possibly as a "free-lance radio conversationalist," he says. He is, as well, considering a return to the theater and possibly also some activity in connection with "talking movies."

In his letter of resignation addressed to Paul Dulzell, assistant executive secretary of the Actors' Equity Association, Nowell expressed the desire that Equity feel assured "that my voluntary services are at Equity's command in the future, whenever personal affairs will permit."

Wax Models of Stars Exhibited

Not the least interesting of the scores of exhibits at the Pageant of Music, which opens a two weeks' engagement at the Ambassador Auditorium Monday, is one featuring wax images of various screen celebrities. Known as "The Parade of the Stars," the exhibit presents a series of life-like statues of such well-known film folk as Douglas Fairbanks as the gaucho, Mary Pickford as Little Annie Rooney, Norman Talmadge in "Smilin' Through," John Barrymore in "Tempest," and many others.

Belasco Lists Short Dramas

A special matinee of five one-act plays will be given Sunday afternoon at the Belasco Theater under the auspices of Louise Avery Hastings. Several well-known players of both stage and screen will be seen in the offerings.

These playlets will be given Sunday matinee only, and will in no way interfere with the evening performance of Mary Nash, Basil Rathbone and Violet Kemble Cooper in "The Command to Love."

STUDENTS PRESENT PLAY

"The Rear Car," a mystery play, was presented by students of Fairfax High School last week. Those who appeared in the cast were Bailey Edgerton, John Fowler, Edward Parsons, Richard Adler, Douglas Weber, Wayne Rush, George Tanner, Mary Bryan, Anne Louise Brown, Hazel Joseph, Dorothy Osborne, Arabella Parker and Geraldine Brown. The production was directed by Aroxie Jamgochian.

JUDGE SPROUL AT "TRIAL"

A new touch of realism will be given "The Trial of Mary Dugan" at Erlanger's Mason Theater tonight when Judge Joseph P. Sproul of the Superior Court goes on the bench with Judge Nash, presiding at the trial.

BOULEVARD NOTE

"That Certain Thing," Viola Dana's new starring picture, comes to the Boulevard Theater tomorrow. Ralph Graves plays opposite the heroine in the new film, and Burr McIntosh has a characteristic role as the inevitable irate father.

Theaters—Amusements—Entertainments

WEST COAST THEATRES —the best in stage and screen ... different ... distinctive

METROPOLITAN Just 2 days more Diamond Handcuffs ELEANOR BOARDMAN CONRAD NAGEL LARRY GRAY FRANK JENKS "TICK TOCK" Saturday "THE BIG NOISE" "MILADYS FAN"

LOEW'S STATE FRIDAY! "HAROLD TEEN" ARTHUR LAKE ALICE WHITE MARY BRIAN LUCIEN LITTLEFIELD IS ON THE SCREEN! Fanchon & Marco's Swellest 'Fet' "SPANGLES"

CRITERION FRIDAY! San Francisco Nights PERCY MARMONT Mae Busch Tom O'Brien

EL CAPITAN LAST 10 DAYS HENRY DUFFY PLAYERS present "NEW BROOMS" with ROBERT McWADE BARGAIN MAT. "THE SHOW OFF"

PRESIDENT 7th BIG WEEK! HENRY DUFFY PLAYERS present "TOMMY" with SIDNEY TOLER—GAY SEABROOK & WILLIAM JANNEY—LLOYD NEAL—ALAN BUNCE

LAST TWO WEEKS OF EDWARD EVERETT HORTON AS "The Queen's Husband" With LOIS WILSON MAUDE FULTON directing Comedy—Satire—Romance MATINEE TODAY—Thursday VINE ST. THEATER Bet. Hollywood and Sunset Blvds

Miss KITTY DONER HILLSTREET MEXICAN MARIMBA BAND WALKING BACK SUE CAROL NEXT SUNDAY! NAZIMOVA

SAM SALVIN brings you GOOD NEWS MAYAN POP. PRICE MATS. WED. & SAT. A COLLEGIATE MUSICAL COMEDY

WARNER BROS. THEATRE IN HOLLYWOOD LAST 4 DAYS "The LION and the MOUSE" VITAPHONE TALKING PICTURE See and Hear DOLORES COSTELLO "TENDERLOIN" with CONRAD NAGEL

BELMONT Vermont at First St. GALA OPENING, SATURDAY EVE., JUNE 16 ON THE STAGE: "NEW TOYS" ON THE SCREEN: World Premiere—BELLE BENNETT in "THE DEVIL'S SKIPPER"

FILMARTE 1228 VINE ST. PRICES 50c 75c EMIL JANNINGS in "ALL FOR A WOMAN"

UNUSUAL OBJECTS —things ordinarily not sold in stores may be found by watching TIMES WANT ADS

NEWS OF SOUTHERN COUNTIES

FLYERS DIE IN DESERT CRASH

Barstow Garage Owner and Mechanic Killed

Plane in Nose Dive Drops 200 Feet to Earth

One Killed Instantly and Other Dies in Hospital

BARSTOW, June 13.—An early-morning airplane ride over the Mojave Desert, ending in a crash between here and Victorville, resulted in the deaths of two men today.

Carl Arends, 22 years of age, automobile mechanic here, was killed instantly, and Fulton E. Slaton, 35 years of age, garage owner and amateur pilot, sustained broken legs and arms and internal injuries which resulted in his death this afternoon in the Victorville hospital.

The men took off at 4:30 a.m. flying over the desert east of here. They were returning when the plane suddenly nosed downward and plunged 200 feet to the earth crashing in sagebrush near the Mojave river bottom. Arends was dead when spectators reached the plane. Slaton, with both legs and one arm broken, was unconscious. He was rushed here for emergency treatment and later removed to the Desert Air Hospital at Victorville.

An inquest will be conducted by Deputy Coroner Dennis Ralphs. Slaton had been flying for several weeks, and up until the crash had not experienced any accidents.

Leader Picked by Republicans at Crown City

PASADENA, June 13. — Youth emerged triumphant last night when a group of young Republicans led by City Director N. J. Shupe succeeded in electing Allyn Barber, local attorney, president of the Pasadena Republican Club. Barber defeated Judge George E. Waldo, veteran leader of the G.O.P. in this city.

Judge Waldo, present vice-president, was nominated for president by Jesse Ostler, while Maj. Shupe placed Barber's name before the club. Shupe declared it "was time the younger men took the reins of the organization." The older men should be content to sit back and act as counselors, Shupe said.

No bitterness marked the meeting and Barber's subsequent acton in appointing Judge Waldo as chairman of a committee to select delegates to the Ninth Congress District conference was expected to heal what wounds were left from the battle. The district conference will be held here in the Shakespeare Clubhouse on the 19th inst.

Police Hunt Man as Wife Tells Attack

SANTA ANA, June 13.—Deputy sheriffs today were looking for August L. Martel, Talbert butcher, who escaped in the automobile of his estranged wife, Mollie Martel, after he is asserted to have choked her in a struggle at his home late yesterday.

Mrs. Martel, according to her story to Deputy Sheriff Harry E. Carter, went to her husband's home to do his washing and ironing, although they had separated and she was living at Huntington Beach with her father, John Heaston.

While she was at Martel's house they engaged in a quarrel and, according to the officers, Mrs. Martel seized an axe and started to attack her husband. He wrested it from her grasp and in the scuffle, Mrs. Martel was roughly handled, she said.

She screamed, and the call for help brought an employee of the Martel slaughterhouse to the scene, whereupon Martel, it was said, leaped into his wife's car and fled. He has not been seen since, the officers stated.

Crews Ready to Protect Forest

MONROVIA, June 13.—Organization of fire-fighting crews to be available on short notice has and will be effected, according to reports made last night at a session of the Angelus Forest Protective Association held at the Aztec Hotel. Mountain areas north of Monrovia and other foothill cities from La Crescenta to Pomona will be efficiently protected in case of forest fires this summer by the organizing of the fire crews.

Protective work will be carried out in the Saugus district, Santa Anita, San Gabriel and Fish canyons as well as other mountain areas, beginning July 1, George Cecil, Federal supervisor of Angelus National Forest, announced. Members of the association passed a resolution requesting the county forestry department to install special pumps for use in fighting forest fires.

MRS. MILLIKAN AGAIN DRAMA LEAGUE LEADER

PASADENA, June 13.—Mrs. Robert A. Millikan, wife of the chairman of the executive board of the California Institute of Technology, was re-elected president of the Pasadena section of the Drama League of America today.

The vicepresident, elected are: Mrs. William B. Munro, Miss Eleanor M. Bissell and Mrs. Alson S. Clark. Miss Elizabeth Conner was named corresponding secretary.

BONDS ASKED FOR SCHOOLS

Electors of Alhambra High School and Elementary School Districts to Pass Upon $1,675,000

ALHAMBRA, June 13.—Voters of the high and elementary school districts here will go to the polls Friday to decide the fate of bond issues amounting to $1,675,000. Two issues are on the ballot, one of $1,475,000 for the high school district and the other of $200,000 for the elementary school district.

The high-school issue calls for the erection of a new senior high-school plant on the South Sixth-street site, now owned by the district and used partly as an athletic field. The purchase of additional acreage at this location is also planned. At some future time it is proposed to develop this new school plant into a junior college.

The high-school bond issue also provides for the purchase of the Garvey intermediate school, an addition to that site, its development into a junior high school and also the purchase, if funds permit, of a site in San Gabriel for a new junior high school.

The elementary bond issue provides for the purchase of new school sites in the Emery Park section of Alhambra and in Monterey Park, both these locations to be developed later, and for the purchase of additional acreage for four existing elementary schools.

A campaign for the bonds has been waged vigorously by the schools and parent-teacher associations and is indorsed by various other organizations. A parade of school children, with bands and drum crops, was staged in the business district tonight.

Considerable opposition to the bonds has been in evidence in San Gabriel, part of the high-school district.

GIRL TURNS ON MATRON WITH BAR

Attack by 15-Year-Old Detention Home Inmate Follows Reprimand

SANTA ANA, June 13.—Mrs. Minnie Stone, night matron of the Orange County Detention Home, was severely injured early this morning when she was hit with an iron rod in the hands of Rose Nelson, 15 years of age, who was being held in the county home awaiting word from relatives in San Francisco, it was reported at the Sheriff's office.

The girl was said to have wrenched an iron rod from a sink and to have hit the matron when reprimanded. The girl was arrested at Newport Beach where she was said to have been discovered in boy's clothing.

The girl was removed to the County Hospital for a mental examination, it was reported by Deputy Sheriff Arthur Steward.

Former Editor Heads G.O.P. at Glendale

GLENDALE, June 13.—A. T. Cowan, realty dealer and former newspaper publisher, was elected president of the Greater Glendale Republican Club at the annual meeting of the organization last night in the Woodrow Wilson school, succeeding H. V. Adams.

In accepting the presidency Crown asserted that California today has the opportunity to write its name large on the history of the nation by sending one of its citizens to the White House, and he pledged himself and the organization to work for the election of Herbert Hoover, if, as seems certain, the Republican party nominates him as its standard-bearer at Kansas City.

At the same time the club also selected delegates and alternates to the conference of the Republicans of the Ninth Congress district at Pasadena on the 19th inst.

In the reappointment of the membership of the Republican County Central Committee at the August primaries, when the number will be raised from twenty-seven to fifty, John Robert White, Jr., chairman of the committee in Glendale, advocated that the local clubs refrain from indorsing any candidates for the committee prior to the election. He insists that any Republican who desires to enter the race may be permitted to do so without being restricted by the selection being limited to the number of candidates allowed to each subdivision of the county.

PITZER STEPS FROM LOAN GROUP POST

POMONA, June 13. — Russell K. Pitzer, attorney and financier, today resigned his position as attorney for the Pomona Home Builders' Loan Association, which position he has held continuously since its organization in 1908.

Pitzer stated that his resignation was due entirely to pressure of his private enterprises which practically demand his entire time, although he still remains with the company as its vice-president and as an active member of its appraisal committee.

The board of directors announced that A. L. Hickson, member of the Nichols, Cooper & Hickson law firm, has been selected to succeed Pitzer as legal adviser.

NEW FACTORY IS TO LOCATE IN VAN NUYS

VAN NUYS, June 13.—Following efforts of the industrial department of the Los Angeles Chamber of Commerce a new factory is to be located here. The Nenzel Manufacturing Company which makes a new pattern flashlight is about to close a lease for the buildings of the old Neuhoff canning plant on Calvert street.

It is stated that ultimately 250 persons will be employed. The concern already has orders for 50,000 of the lights, which are of a type strapped to the head such as used by miners and other workers needing full use of both hands.

G. M. HERSHNER NEW ODD FELLOWS HEAD

VAN NUYS, June 13.—Glenn M. Hershner, was elected Noble Grand of the Van Nuys Odd Fellows' lodge, following the semiannual election here. Other officers are Stanley De Armond, Vice-Grand; J. A. Herrin and J. L. McPherson, secretaries; Jerome J. Cullen, Treasurer, and J. A. Inlow, Trustee. Edward R. Harris was the retiring Noble Grand. The new officers will be installed in July.

LEGION LEADERS ON VISIT

CHINO, June 13.—Chino post of the American Legion and the auxiliary were joint hosts to two outstanding figures in California American Legion affairs at last night's meeting of San Bernardino county interpost council. They were James K. Fisk, department adjutant, and Allen Bixby, past department commander. Superior Judge Frank A. Leonard of San Bernardino county was a guest.

BRAWLEY BALLOTS ON AIRPORT BONDS

BRAWLEY, June 13.—At a special election to be held here tomorrow, the voters will decide whether or not the city should issue $20,000 in bonds for the purchase of a municipal airport. An option has been obtained on 160 acres adjoining the town site on the northeast and this land will be used jointly for an airport and fair grounds, if the bonds carry.

SIERRA MADRE WILL VOTE ON WATER BONDS

SIERRA MADRE, June 13.—Tuesday, July 24, was set by the City Council last night as the date for the $167,600 water bond issue election.

The issue would cover building of a new swimming pool and bathhouse on city property on East Grand View avenue at a cost of $30,000; construction of a swimming pool and bathhouse on city property in Sierra Madre Canyon at a cost of $7600, in addition to $130,000 for general water department improvements, including the laying of new water mains throughout the city, according to Water Superintendent Carpenter. Heretofore all expenses of the department have been paid out of tax revenues.

San Fernando Apricot Pack Record Seen

SAN FERNANDO, June 13.—The Fernando Canning Company will start the season pack of apricots this week, according to L. F. Toon, superintendent, with prospects of an unusually good year. Between 300 and 400 persons will be employed. The plant is opening two weeks ahead of last season's schedule because of the early maturing of the fruit and a record pack is anticipated as the State's peach crop is the largest in history, Mr. Toon said.

The apricot crop, Toon said, is about the same as last year and present indications are that prices will not be as high as were last season's. A 600-ton pack is expected at the local cannery. Prospects for the peach crop indicate a surplus, according to Toon. There are peaches enough for 18,000,000 cases, while normal distribution amounts to 14,000,000 cases, he said. This season the company's pay roll will approximate $125,000 and the total value of the canned products will amount to about $750,000, Toon said. Six million cans will be used to fill the 250,000 cases.

COUNCIL APPROVES THEATE RFOR PARK

SIERRA MADRE, June 13.—Plans for an open-air theater to be constructed in the south part of the city park were approved by the City Council last night. First steps were taken when Mayor Thayer appointed a committee of three to proceed with estimates and further plans for the theater. The committee, composed of Prof. Oscar Selling, Mrs. J. Milton Steinberger and W. R. Humphries, will make a report to the Council at an adjourned session on the 19th inst.

The theater will have a seating capacity of 1000 with a large stage and will cost approximately $3000, it was said. Open-air concerts which will begin on July Fourth necessitated the construction of the theater.

PIONEER RESIDENT OF MONROVIA DIES

MONROVIA, June 13. — An early resident of Monrovia, Mrs. Margaret Love Stone, 80 years of age, died yesterday at the home of her daughter, Mrs. W. H. McCune, Jr. Mrs. Stone was born in Ohio on September 6, 1848.

Besides Mrs. McCune, she leaves two daughters, Mrs. Mabel Stone Titus of Patchague, L. I.; Mrs. Helen M. Schluraff of Erie, Pa; two sons, Arthur Stone of Tampa, Fla., and C. F. Carlton Stone of Erie, and a brother, Hugh Love of Ohio.

Private services will be conducted from the Renaker chapel Friday morning at 10 o'clock with Rev. J. W. Haman, pastor of the First Presbyterian Church, officiating. Mrs. McCune will accompany the body to Erie, where interment will be held.

VETERAN RECEIVES MEDAL FROM VERDUN

Elmer Jertberg

CHINO, June 13.—Stirring days of the World War were revived today for Elmer Jertberg, merchant here and American Legion worker.

Jertberg received a medal and citation, sent him by the residents of Verdun, France, for valiant services as a machine gunner in driving the Germans back into, and then out of, Belleau Woods. He is the only veteran of the Second Division living in this district.

The citation is inscribed in French. The medal is hung from a red ribbon and bears upon one side the head of a soldier, and upon the other a facsimile of the forts of Verdun. Jertberg's name also has been inscribed in one of two books of gold placed within a memorial to the veterans of all nations who participated in driving the enemy from the walls of Verdun. The books will eventually contain the names of all living veterans and those dead, who defended the city. The memorial has been erected upon the main city square of Verdun. The citation and medal were not sent by the government of France, but by the residents of the long beleaguered city.

Jertberg is a past commander of Chino post of the American Legion, and past commander of San Bernardino county interpost council of the Legion.

While billeted in a German home after the armistice, Jertberg became the staunch friend of a 10-year-old girl of the German family. She expressed a wish to come to America sometime. Several years ago Jertberg and his wife sent for the girl, and she made her home with them here. Soon after her arrival, she met a German lad whose home had been at Coblenz. Her home had been only a few kilometers distant. Wedding bells rang and now they make their home at Huntington Park.

FILIPINO HELD AS FUGITIVE SUSPECT

POMONA, June 13.—Held on a charge of speeding and failure to appear on citation dated May 7, last, Jose Ibarra, 28-year-old Filipino, may face serious charges as the Jose Ibarra sought by the Sheriff of Lassen county and the Division of Motor Vehicles as a murder suspect in Susanville. Ibarra, who is being held in the local jail, was arrested last night at a Filipino camp in East Highlands after a chase over San Bernardino county highways. Judge E. H. Bowen set bail at $500 on the speeding charge and fingerprints of the suspect were sent to the State Bureau of Identification at Sacramento by air mail to check with the fingerprints of the suspected murderer in Lassen county.

CURTIS CHOSEN FOR CONSULTING POSITION

VENTURA, June 13.—G. W. Curtis, superintendent of the Cottage Hospital in Santa Barbara, has been appointed consulting superintendent of the Big Sisters Hospital for the coming year. He was offered the place by a committee consisting of the board of directors after a board meeting held in this city.

As consulting superintendent Mr. Curtis will maintain his residence and position in Santa Barbara, making only periodical visits, perhaps twice monthly, to confer with the board of directors of the hospital here, to advise with the medical staff and to assist in the operation of the Ventura institution.

CHILD STUMBLES IN TUB OF WATER, DIES

CHINO, June 13.—As his grandmother rushed toward him to prevent tragedy, Bisente Gonzales, 3 years of age, walked slowly backward, stumbled and fell into a tub of boiling water.

It was wash day at the Gonzales home and the tub of boiling water had been taken from a stove and placed on the ground. The boy died several hours later.

MAKE CHECK ON FOREIGN LABOR

Secretary Davis Asks Count of San Diego Aliens

Workers on Public Projects Under Scrutiny

Monopoly of Jobs by Cheap Outside Hands Hinted

SAN DIEGO, June 13.—Employment of aliens in San Diego is under government scrutiny, it was learned today. Under orders of Secretary of Labor James J. Davis, a survey to ascertain the number of Mexican laborers engaged in public work is under way and City Councilman Ed H. Dowell is assisting in the survey, having been requested by Secretary Davis to ascertain the amount of public work in which Mexicans are engaged in this vicinity.

Dowell said today that inquiries reveal a vast amount of cheap labor used by the paving companies in road building. He said he is informed that most of the Mexicans so employed are not bona fide residents of San Diego city and county and that only a few are registered voters.

According to figures assembled by Street Superintendent R. M. Gregory, to be used in the survey, 1300 men are at work on construction projects in the city. Dowell maintains that a majority of these are aliens.

The value of the work of paving, sidewalk laying, grading, water and sewer installations, amounts to $2,000,000, according to Gregory. The importation of alien labor, if any, on these jobs, is to be ascertained by Dowell. He said today that many live in Tia Juana and others have their homes at Mexicali. Gregory states that the work under way is composed of seventy-eight separate projects. For this work the San Diego Councilman, seconded by Councilman McMullen, declared there are plenty of men who are bona fide residents of San Diego looking for work and that the era of construction progress here is not so great, but what it can be taken care of by home labor.

Large Crop of Beans is Seen

RESEDA, June 13.—Following report of the California Lima Bean Growers' Association that the regular lima bean acreage this year will be less than last season, it is announced by John H. Walters, manager for the San Fernando Valley growers, that 11,000 acres of baby limas are planted in the valley this year. This is about 500 acres more than last season. He also announces a final payment is to be made on last year's crop which will wind up all of last year's business.

The present stand of baby limas in the valley is declared to be the best in years and if growing conditions continue a large crop is seen. It also is indicated by market reports that prices on baby lima beans will be better than the total paid last season.

GREASE DISPENSERS DECLARED CHEATING

SANTA ANA, June 13. — The heavy hand of authority is falling upon automobile grease dispensers of Orange county who cheat in the quantity of lubricant they shoot into transmissions, differentials and other running gear of Orange county motor cars.

This was disclosed late yesterday when George McPhee, county sealer of weights and measures, asked the County Supervisors for authority to hire a truck. It developed that McPhee wanted to gather in 187 of the grease wagons that he has condemned and confiscated in the county.

They range in size from the smallest variety to some as large as a barrel, he said. The State has instructed McPhee to seize all that fail to register properly the quantity of grease dispensed, and he started a drive against them a few days ago.

CANDIDATE DROPS OUT OF CAMPAIGN

SANTA ANA, June 13. — The prospects of Edward (Ted) Craig, of Brea for election to the State Assembly this year brightened further today with the announcement of Harry C. Westover, Santa Ana attorney, who had expected to become a candidate, that he would not make the race.

Westover, member of the Santa Ana post, American Legion, stated that he had decided to withdraw because of the presence of Craig in the campaign. Craig is also a leader of the American Legion. Westover's explanation was that Craig represented the same interests that he would represent, should he become a candidate.

Arthur Crawford of Fullerton, who recently took out nominating papers for circulation, has not yet filed his petition.

YES, IT PAYS TO LOOK WELL

Young Negro Sheik "So Pow'ful Good Looking" That Woman Draws $50 from Bank to Accommodate Him by Changing Bill Which She is Still Waiting For

MONROVIA, June 1.—The moral of this story is: Do not trust good looks. Mrs. Ruby Davis, young negro woman, today is searching for a good-looking young negro who made a clever getaway with $46 of her money.

While standing in front of the Security Trust and Savings Bank yesterday morning, the youth approached Mrs. Davis and asked her to change a $50 bill. Not having that much money with her Mrs. Davis drew the money from her own bank account to make the change.

After she had counted out $46, the youth disappeared around the corner of the bank on a pretense that he had left his automobile motor running.

Mrs. Davis waited and waited but the handsome young sheik never returned.

"I wouldn't a done it for him, only he was sho a pow'ful good looking young man," Mrs. Davis said.

COLORADOAN SHOOTS SELF

No Note Left to Explain Suicide Only Day After Arrival to Make Home in Southland

INGLEWOOD, June 13.—F. N. Johantgen, 55 years of age, who yesterday arrived with his wife from Colorado to make their home here, shot himself through the heart today with a 45-caliber revolver of old-time-frontier pattern, the property of his nephew, Dick Evans.

Johantgen visited here last fall and found his health much improved. He and his wife were guests of his sister, Mrs. Lyminnie Evans, leader in musical circles of the Woman's Club here. He returned to Colorado, disposed of his interests there and returned here to stay with Mrs. Evans and her son until he and his wife had decided upon the selection of a home.

The bullet pierced the body and passed through two walls of a shed adjoining the garage. The shot was heard by his wife and by a neighbor, N. H. Clark, whose son, Ryan Clark, notified Constable Harry Amend. The body was removed to the undertaking establishment of Beaver & Matson here. Date of the inquest has not been set. No note was left by the deceased.

The Evans home is at 10606 South Freeman avenue, Lennox.

Government Offers Land Under Water

SANTA BARBARA, June 13.—In order to clear title to property near Goleta Slough, the United States Land Office has thrown open for entry a large plot of land in that vicinity. But the joker of the official act is that "there is no land represented on said plot subject to entry," as the notice reads.

Part of it has been deeded to the county for a public beach, and the remainder is in the bottom of Goleta Slough, and not subject to homesteading. However, official notices have been posted, advising that soldiers of the World War have preference if they file between August 14 and November 13.

It is believed that the action was taken because recent surveys showed government maps were inadequate, and proper records of ownership had not been made.

Speeder in Jail Again

UPLAND, June 13. — Louis (Speedy) Babbs, motorcycle rider of this city, was in the County Jail again today, having been sentenced to fifty days in jail or $50 fine for dashing over intersections at thirty-five miles an hour. Several months ago Babbs served thirty days on a speeding charge.

Babbs chose the term and was placed in San Bernardino County Jail. Verdict of guilty was returned against Babbs by a jury of three women and nine men, after he had demanded change of venue from Ontario court where he was tried the first time.

Upon hearing sentence pronounced Babbs made the threat that upon his release from jail he would get an airplane and drop stink bombs on the City Hall at Ontario. His attorney, George Emerson of Los Angeles, made a plea for probation for Babbs, asserting that if the court were lenient with him, Babbs would move out of the community.

BURKE WILL SPEAK AT FLAG CEREMONY

INGLEWOOD, June 13.—Former U. S. Dist.-Atty. Joseph Burke, Past Exalted Ruler of Santa Ana Elks' Lodge and Past District Deputy Grand Exalted Ruler of that order, will be the Flag Day orator for Inglewood Elks' Lodge tomorrow evening at the local lodge rooms, it is announced by Fred L. Strickler, Exalted Ruler.

Mayor Hugh B. Lawrence will deliver the response and Attorney Vernon P. Spencer will deliver the history of the evolution of the American flag, beginning with the flag of Henry VII, flown by Sebastian Cabot when he visited the coast of Labrador, down to the present Stars and Stripes. A replica of each of the nine historic standards that have flown over this country will be displayed in turn by Boy Scouts and music will be played by the Elks' orchestra, with violin obbligato by Fred R. Pardee and accompaniment by the Elks' organist, Clarence Ullenbruch.

NEW ORDINANCE TO REGULATE PETITIONS

HUNTINGTON PARK, June 13. The ordinance on circulation of petitions here is now effective and six Southern California cities have applied to City Clerk William Mahood for copies of the new law.

Written application shall be made to the City Clerk by persons who wish to circulate petitions here, according to the ordinance. The fee charged local residents for a permit is $1, while nonresidents are charged $25. There are several provisions in the ordinance which must be complied with before a permit is granted.

SCHOOL BUDGET AT GLENDALE INCREASED

GLENDALE, June 13.—The Board of Education last night adopted a budget for the next school year amounting to $819,833, for the kindergarten elementary and intermediate schools. This is an increase of $66,320 over the budget for the last school year.

Predicting that the assessed valuation of the district will increase by $4,000,000 this year, Supt. Richardson D. White advised the board that the school tax for Glendale would amount to between 2 and 3 cents per $100 of assessed valuation. Much of the $66,320 increase in the budget will be met by increased allowances from State and county sources because of increased school attendance next year, White stated.

PHONE GIRL SOUNDS MAD DOG ALARM

Animal Tries Best to Smash Screen and Bite Nurses at Hospital

UPLAND, June 13.—Miss Hilda Brand, telephone operator at San Antonio Community Hospital, today was given credit for quick wit in broadcasting a mad dog warning to residents in the neighborhood of the hospital while the rabid creature was causing panic among nurses and employees of the hospital.

Strength of a screen over a window in the diet kitchen of the hospital prevented the frenzied dog from hurling himself into the kitchen and attacking the nurses. The dog leaped against the screen many times in his mad desire to attack the women.

The dog was first observed by Walter Hill, hospital janitor. He was washing an automobile as the large brindle dog, biting and snapping, rushed to the rear of the hospital and Hill ran into the hospital to spread the alarm. Miss Brand at once phoned Upland police department for help and called neighbors, warning them to keep their children indoors.

The mad dog was hurling himself against the screen window when Carman Leman, Upland traffic officer, arrived and dispatched the animal with a bullet.

San Bernardinan is New Leader of Eagle Order

SANTA BARBARA, June 13.—Redding was successful in its bid for the 1929 State convention of the Fraternal Order of Eagles, winning over Visalia in the final business session of the convention here today.

James Cunnison of San Bernardino, vice-president, was elevated to the presidency of the order and John P. Stecker of Napa, chaplain, moved up to the office of vice-president.

The only fight in the balloting was over the office of chaplain, which was won by George Duddy of Golden Gate Lodge No. 61, San Francisco. His chief opponent was Miles Sharkey of Redwood City. Duddy will become president of the State lodge in 1930 through elevation.

Other officers elected today were George Vice, Sacramento, treasurer; Edward Silvas, Pinole Aerie No. 1495, conductor; A. F. Beebe, Rio Vista Aerie No. 2055, inside guard; R. H. W. Mahoney, Berkeley, outer guard; Charles Zimmerman, Long Beach, John DePonce, Santa Barbara, and Carl Yurk, Fresno, trustees. Gustave Johlmann of San Francisco was re-elected secretary for his twenty-fifth term. A grand ball in recreation center concluded the convention tonight.

Results of the drill team competition held yesterday were announced as follows: Golden Gate Aerie No. 61, San Francisco, first; San Francisco Aerie No. 5, second; Fruitvale, third, and Los Angeles No. 102, fourth. Oakland and Bakersfield tied for honors in the drum and bugle corps competition.

School Costs $1000 a Day

REDLANDS, June 13.—It will cost $1000 each working day of the coming year to conduct the affairs of the University of Redlands, according to the budget adopted by the board of trustees today. The budget calls for an expenditure during the coming year of $337,000 for salaries and other expenses of the school.

Plans for erection of a Hall of Letters, which President Victor L. Duke told the board is so badly needed, were discussed. This building which will be three stories and cost about $250,000, will be placed on the hill with the administration building and the Science Hall. It will replace the president's home which will then be moved to the knoll east of its present location.

Plans were discussed for the installation of a complete water system with a reservoir near Mentone and a pipe line supplying the 100-acre campus.

BURBANK AWARDS SCHOOL CONTRACTS

BURBANK, June 13.—Additions to four of the local schools are provided in contracts just awarded. The Board of Education last night let the contract for enlarged quarters at the George Washington, William McKinley, Abraham Lincoln and Joaquin Miller schools.

The awards call for an expenditure of $99,651, with the general contract for the Abraham Lincoln school yet to be awarded. The total for each of the additions as awarded is as follows: George Washington, $33,143; William McKinley, $32,533; Abraham Lincoln, $3302, and Joaquin Miller, $30,673.

POLICE IN TRANSFER

ROSCOE, June 13.—Police Officer B. M. Johnson at his own request has been transferred from this district of the Los Angeles police to the Georgia-street station. He has served here for three years. Patrolman L. C. Stammers of Van Nuys will succeed Officer Johnson in this district.

MINING SCHOOL TO EXHIBIT

One of the interesting exhibits in the Pacific Southwest Exposition at Long Beach, to be held from July 27 to September 3, will be that of the Mackay School of Mines, of the University of Nevada.

Prof. Jay A. Carpenter has notified exposition officials that the exhibit material will arrive in Long Beach about the middle of July, and that he will accompany it with a corps of experts.

The palace of mines will be one of the most complete in the exhibit. Scores of entries have been received from mining equipment and machinery houses.

paid by the joint owners of the subdivision, commonly known as beneficiaries. This system of taxation had been satisfactory to all parties concerned, including, it was thought, the government, as the Treasury had audited and approved returns made on this basis up to and including 1922.

Shortly after that the Treasury started a series of rulings in which it reversed itself making four distinctly conflicting rulings between June of 1924 and the first part of 1927.

In June of 1924 it was held that the trust was not taxable and that the beneficiaries were not taxable until they had received back their investment. In May, 1925, it was held that the trustee was taxable as a trust on the income of the venture made with the property involved. In June of the same year it was held that the trust was not taxable to the trustee and not taxable as a corporation, but that the income of the trust was taxable to the beneficiaries. Then early in 1927 it was decided that the trust was an association and taxable as a corporation. For fourteen years up to this latest ruling the Treasury Department trustees and beneficiaries involved all considered that these organizations for handling real estate property were trusts and all returns and rulings were made on that theory.

GREAT SAVING MADE

If it had not been knocked out by the amendment written into this year's tax bill the 1927 ruling would have forced the government at great expense to reopen all the cases back to 1913 and make assessments against the trusts as corporations, even though taxes in legitimate amounts already had been paid by the beneficiaries. Thus would have existed a condition of double taxation.

Since the first of January, 1926, the Federal income tax committee of the Los Angeles Realty Board has labored incessantly to obtain relief for the taxpayer and the amendment to the Revenue Act is the result.

RUBBISH CAN TEMPTATION LURES AGAIN

This Time Milwaukeean Seeks to Induce Council to Grant Permit

The annual attempt to flood the city streets with rubbish cans on the sides of which are to be painted advertisements was made yesterday when the City Council received a letter from Milton Hyman, whose address is general delivery, Milwaukee, Wis.

Hyman offers to supply the city with the cans free of charge, but has a new feature, as he offers to paint the cans either gray or green, whichever Los Angeles prefers. The city is to empty the cans of the rubbish. The city will own the cans after the period of the permit has expired. Hyman said frankly that he will receive his revenue from advertisements painted on the sides of the cans.

The Hyman tin rubbish can application was sent to the Public Welfare Committee of which Councilman Jacobson is chairman. The city has consistently refused to grant these rubbish advertising can applications on the ground that the city should not sell sidewalk space for advertising purposes and also that the cans would impede pedestrian traffic.

LOS FELIZ RESIDENTS TO REVEL

Improving of Boulevard Will Be Celebrated by Parade and Dance

Members of the Los Feliz Improvement Association will celebrate the widening and improving of Los Feliz Boulevard as a main traffic artery, tomorrow, simultaneously with the turning on of the new lighting system.

Headed by the Fire Department band, a procession of decorated automobiles will leave Vermont avenue and Los Feliz Boulevard at 7 p.m., as the lights are turned on, and will traverse the entire length of the newly improved thoroughfare to the Breakfast Club, where there will be a dance. Mayor Cryer and members of the City Council are expected to be guests.

The Los Feliz Improvement Association was first organized in 1914 as the Vermont Canyon Improvement Club as a medium for the coordination of betterment plans in connection with Griffith Park and the residential district adjoining it on the south. Following a reorganization in July, 1922, the present name was taken. Mrs. Stella A. Griffith is now serving her fifteenth term as secretary-treasurer.

The other officers of the club are: President, Joseph H. Stace; vice-president, Dr. E. H. Schneider, and second vice-president, Rolland Rich Woolley. The directors include the foregoing and John L. Bishop, Mrs. Ella M. Braddock, Harry Chandler, H. P. Claflin, Maurice DeMond, W. L. Harris, E. J. Herman, E. P. Leonard, C. E. Michael, G. E. Moore, R. T. Nourse, Theodore Payne, Miss Effie Riley and Raymond S. Taylor.

BAY STATERS TO REVEL

All the Old Bay State people are invited to help celebrate their famous Bunker Hill day at the picnic rally Saturday afternoon, the 16th inst., in Sycamore Grove Park. The program will start at 4 p.m. and the basket supper hour will be at 5 p.m. Coffee will be served for all.

CONVENTION CROWDS DUE

Reports Indicate Heavy Attendance at World Sunday-school Congress Next Month

Emphasizing the magnitude and importance of the world Sunday-school convention, to be conducted in Los Angeles July 11 to 18, Hy W. Sanders, chairman of the publicity committee, announced yesterday that in addition to the 7000 registered delegates from various parts of the world, at least 1000 other guests are expected to accompany the delegates.

"About twenty special trains already have been arranged for," said Mr. Sanders. "State which have completed arrangements include New York, New Jersey, Pennsylvania, Illinois, Indiana, Ohio, Virginia, Alabama, Georgia, Kentucky, North and South Carolint, Louisiana, Mississippi, Kansas, North and South Dakota, Minnesota and Iowa. Lycoming county, Pennsylvania, is planning for a special train from that one county. From Oregon comes word that that State will send a delegation of 500."

The International Special will leave Chicago July 4 and reach Los Angeles July 8, accepting passengers en route. The Dollar liner President Harrison will leave New York on the 21st inst. with a large delegation and, coming via the Panama Canal, will dock at San Pedro July 8.

The largest foreign delegation will be on the steamer Koyto Maru, which will reach San Francisco July 6 with 400 delegates from Japan, China, Korea and the Philippines. The steamer will reach San Pedro July 9.

LURE OF SWEDEN ENDS MARITAL HAPPINESS

H. C. T. Coggan wed a Swedish girl, Lydia Larson, at Kansas City October 5, 1918. The couple went to Philadelphia where the husband left his wife and came to California. Later he sent his wife money to pay her fare to the land of sunshine. Instead of coming, however, she about faced and went the other way, landing in Sweden. This was the husband's story yesterday before Judge Price, who granted him a divorce on the grounds of desertion.

Stages Reduce Summer Fares

Reduction in its round-trip fares from Los Angeles to many points on the Motor Transit Stages System were announced yesterday by Max H. Green, traffic manager, after authorization by the State Railroad Commission.

The new special summer excursion fares are effective now and extend to September 30, Mr. Green said.

Reductions of 25 per cent are the basis for the new rates.

Reduced summer excursion fares also have been announced to Lake Arrowhead, Big Bear Lake and other resorts in the San Bernardino and San Jacinto mountains.

PETITION DENIED

The City Council yesterday denied a petition asking for the change of name of Laurel Canyon Road, Pacoima avenue and Webb street to the name, "Hollywood Boulevard."

KICKLESS DAY FOR COUNCIL

City Fathers Astounded When They Find Nobody Registers Improvement Protest

"What? No appeals!" said the startled members of the City Council at yesterday's Council session when Clerk Carroll announced that no "kicks" had been filed against any of the assessments under consideration.

The Council then confirmed the assessments which are to pay for the completed improvement of Baxter street from Lemoyne street to Lake Shore avenue, of Saxon Drive from Cunard street to Delevan Drive and of Fareholm Drive from Floral avenue to Laurel Canyon Road.

VENICE ASKS HALT

The Venice Improvement Association yesterday asked the City Council "to desist from further development of any project pertaining to opening and widening of any thoroughfares in the Venice area until such time as the property owners in the district are ready for them." The petition was sent to the Council's Street Opening and Widening Committee.

Canal Traffic From Pacific to Europe Gaining

Predicting capacity business for the Panama Canal, E. A. Winkler, passenger traffic manager of the Hamburg-American Lines, was a guest here yesterday.

"Our traffic records show that travel to Europe from the Pacific Coast via the Panama Canal is increasing with startling rapidity," he said. "This, we believe, is due to the public desire to evade congestion in New York, transfer of baggage and also because European travel is becoming a recreation more than ever before with less consideration of time as a factor.

"We have no fear of aviation as a competitor of business from the Pacific to the old country. Those who desire speed because of business requirements will utilize the airplane and fast train service."

Mr. Winkler is a guest at the Alexandria.

LAW COURSE ARRANGED

Starting next Monday an evening college course in business law will be opened at university college, the midcity division of the University of Southern California, according to announcement yesterday by Prof. O. J. Marston, who is to conduct the course. Meeting on Monday and Wednesday evenings from 6:10 to 7:30 o'clock, the course will be of eight weeks' duration, starting the 18th inst. and concluding August 8.

Would you leave your *canary* in care of your *cat*...?

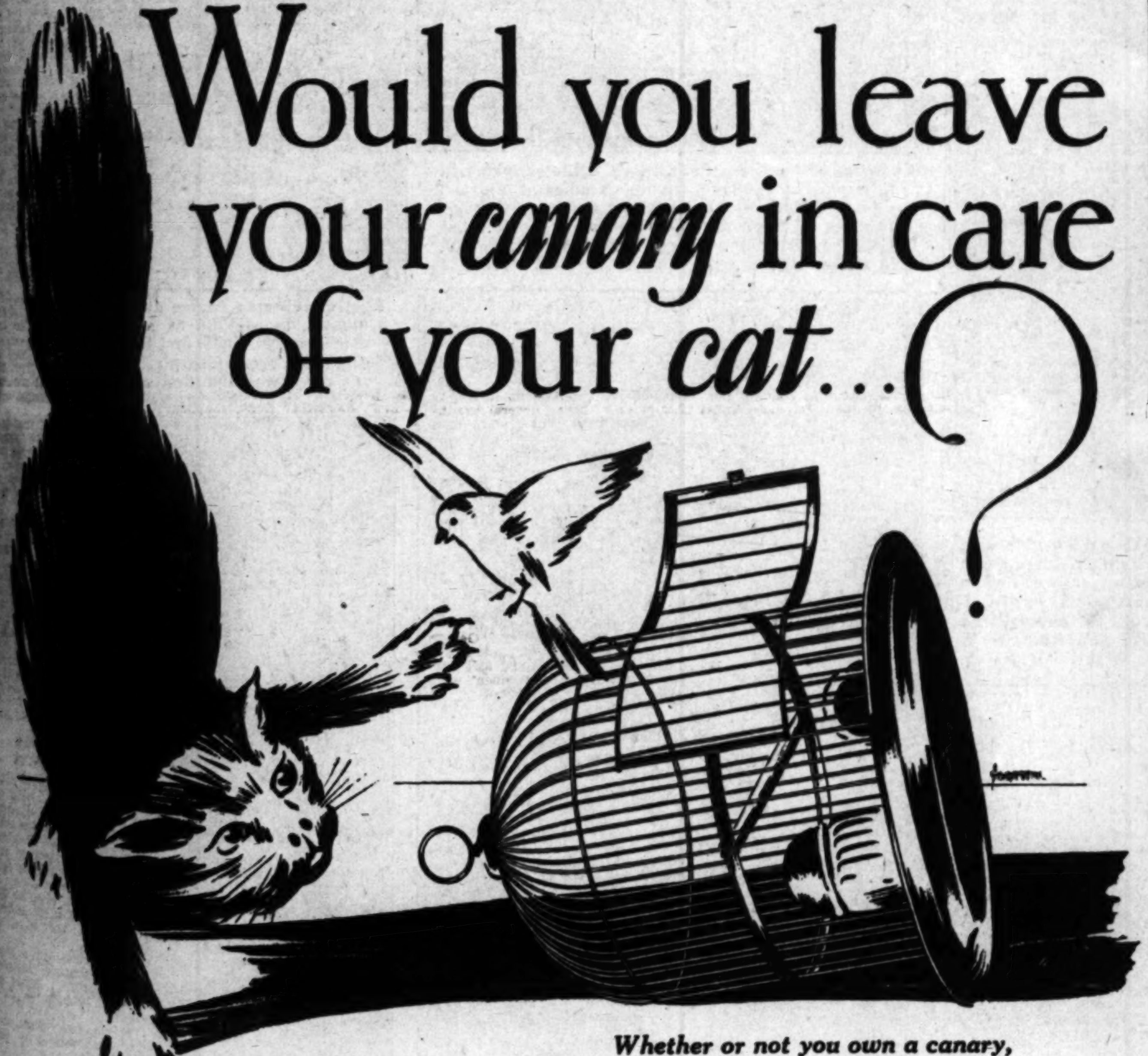

Whether or not you own a canary, you know that's not the thing to do, but—

Going from canaries and cats to the proper care of this or that—in your household—
Would you leave your valuables—and by valuables we mean more than jewelry and silverware, the prized pieces of furniture, oriental rugs, furs, paintings, etc., that may have taken years to acquire—unguarded in your home?
Now that you think of it—on your vacation you will wish to enjoy the peace of mind that comes with having your valuables safe in a Bekins Fireproof Constructed Depository. Thousands do each year—and more and more from year to year see the folly of risking the loss of priceless keepsakes through fire, theft or vandalism.

We have modern facilities for storage of
—household goods
—pianos and other musical instruments
—motor cars
—Oriental, fur and other rugs
—oil paintings
—fur coats and furs
—trunks and luggage

COLD STORAGE FOR FURS

Special Bekins Vault process: Low temperature air constantly circulates thru pelt, thus retaining the natural lustre and beauty of furs. Reasonable Rates on Basis of Valuation.

Phone WEstmore 4141
and we will gladly explain our service in detail.

Small, indeed, is the price you pay Bekins for safeguarding your things when compared with the satisfaction of knowing that "All is Well"—when you're on pleasure bent, miles and miles away from home.

Radio Audiences Enjoy Bekins Programs Every Monday, 8 to 9 P.M. over KFWB.

OFFICES AND DEPOSITORIES
1335 South Figueroa
Fourth and Alameda
Pico and Crenshaw
Los Angeles
5621 Santa Monica Blvd.
Hollywood—Beverly Hills

BEKINS VAN & STORAGE CO

MOTH-PROOFING
Gas fumigant used in our vaults destroys all moth life—larvae in furs, rugs, over-stuffed, etc., though non-injurious to delicate fabrics.
Also service in your home by our experienced moth service man.

Los Angeles-Hollywood-Beverly Hills | MOVING SHIPPING PACKING STORING SINCE 1895 | *Fresno - San Francisco - Oakland - Berkeley - Sacramento*

THE LARGEST ORGANIZATION OF ITS KIND IN THE WORLD

This "Summer Widower" *has learned his lesson!*

Hotpoint
Super-Automatic Electric Range
Changes drudgery to pleasure! Automatic heat control, Electric Timer starts and stops cooking at any time you set—while you're away! Shop or entertain—or spend the day outdoors, and at dinner the meal will be perfectly cooked, ready to serve!

Hotpoint
Electric Hotplate
This new, low-priced cooking plate is ideal for summer cooking. Baked white enamel or black Japan finish. "Low, medium and high" heat control. Attached cord may be connected to any wall or lamp socket.

Hotpoint
Electric Percolator
Just start your coffee when you get up in the morning. By the time breakfast is ready, the coffee is perfectly made—right at the table. This sturdy, dependable Plymouth model has 6-cup capacity. (Many other styles, including complete sets.)

Hotpoint
Electric Toaster
So easy to make perfect toast with this newest Hotpoint Toastover model—the Toggle Toaster. Toggle switch makes it unnecessary to disconnect cord. Toast turns automatically when side is lowered. Non-scratching fibre feet.

Hotpoint
Super-Automatic Iron
New! Maintained heat control keeps the heat just right. Set the throttle for any heat you want—more for heavy, damp pieces—less for sheer fabrics and silks. Ends scorching, "plug-pulling" and other ironing worries.

THE *next* time Mother suggests Hotpoint appliances, it's a safe bet Dad will not only agree, but will even *insist* that she have them!

Now he knows why she was so tired and *needed* a vacation. He understands, too, why she spoke so wistfully of "More leisure—more time for the children, the club and outdoor fun."

Of course, *every* woman wants and needs this freedom. *You* can have it too—with these modern Hotpoint appliances to lighten household cares. They'll save your time and strength—they'll help you to stay young!

See the newest models—now displayed by leading Electrical, Hardware and Department stores. They're so easy to have, so delightful to use. And the name, Hotpoint, is your assurance of absolute dependability. *Let Hotpoint make this your most restful, enjoyable summer!*

PACIFIC STATES ELECTRIC COMPANY
Merchandise Distributor
GENERAL ELECTRIC

Hotpoint
A GENERAL ELECTRIC ORGANIZATION

Tagging the Cameraman on the Trail of the Day's News and Features

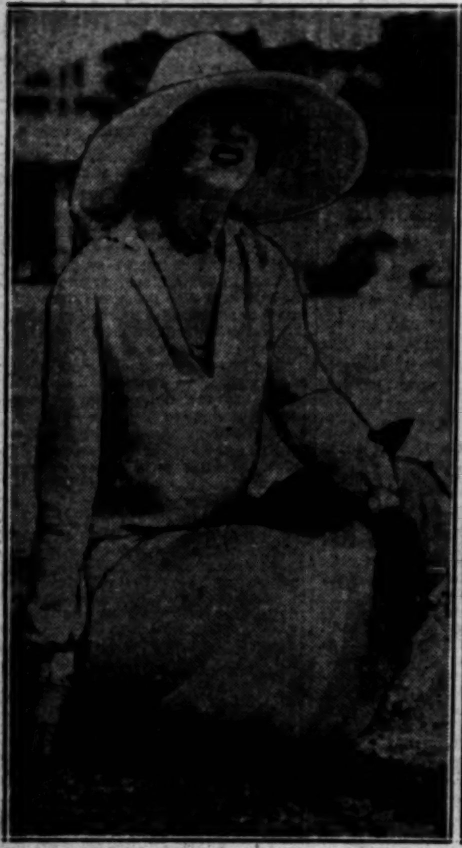

Stricken With Pneumonia, Mrs. Arturo Ramos, the former Millicent Rogers, is reported in serious condition at father's Long Island estate. (A. P. photo.)

Eighteen Wounded Marines were carried to safety from Nicaraguan jungles by Lieut. C. F. Schilt, airman. President pins Congressional Medal on him. (P. & A. photo.)

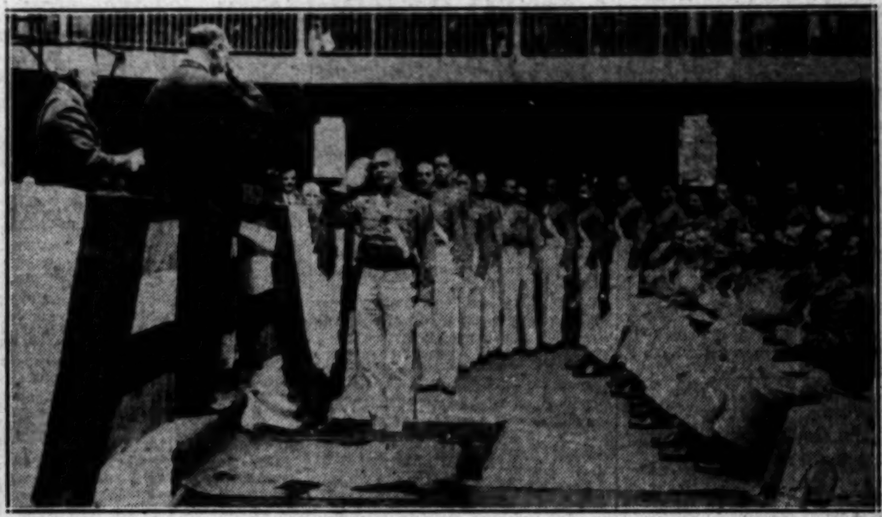

Future Military Leaders of the Nation, Members of Graduating Class at West Point, receive their diplomas in the colorful annual ceremony at the hands of Assistant Secretary of War C. B. Robbins. Light-Horse Harry Wilson, one of the greatest athletes ever developed at the Military Academy, is shown saluting the assistant Secretary before receiving his sheepskin. (P. & A. photo.)

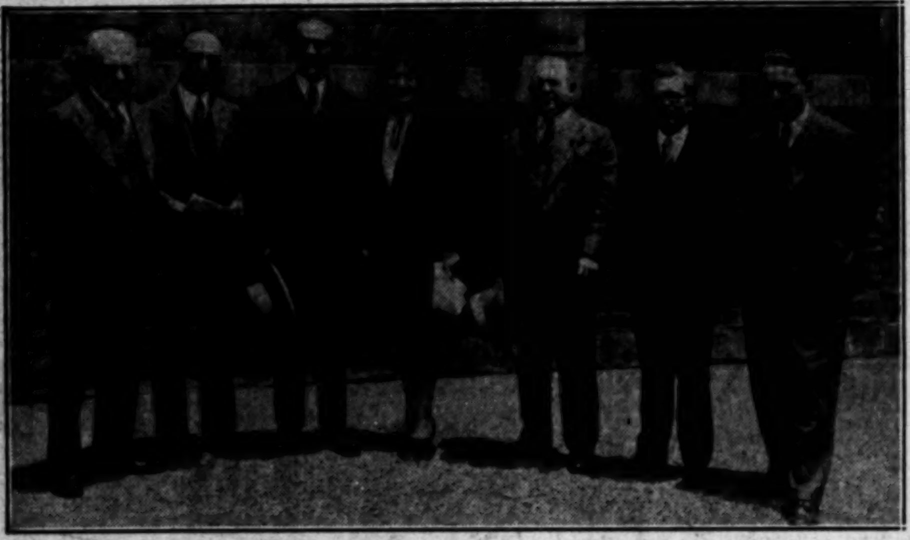

Officials of United Jewish Appeal Yesterday Greeted Dr. Schmarya Levin, noted Zionist leader, here to help the cause. Photo shows, left to right, George Mosbacher, I. Irving Lipsitch, Dr. Levin, Adina Godzins of Palestine, Aaron Riche, A. Tonis and A. Shohan.

Yesterday Morning Richard Wallace, film director, received a hurry-up call from Chicago. He hopped in a plane and had breakfast there this morning.

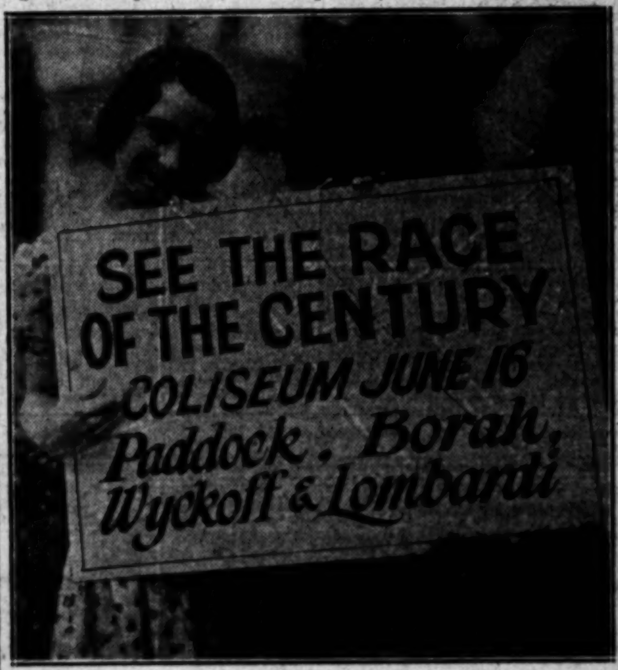

Expenses of Southern California's Athletes who will take part in the 1928 Olympic Games at Amsterdam, Holland, will be partially defrayed through receipts of huge athletic carnival to be held at Coliseum Saturday. Mary Philbin boosts the event in Hollywood.

The Financial Backer of Amelia Earhart, who will attempt trans-Atlantic flight in seaplane Friendship, is Mrs. Frederick Guest, above. (A. P. photo.)

Only a Few [illegible] Ferrarin (above) [illegible] Maj. Del Prete, [illegible] airmen, hold [illegible] durance flight [illegible] Belgian flyers [illegible] (P. & A. photo.)

First Peaches to Arrive at New York [illegible] bushel, more than $1 a peach, last week. [illegible] Smith received the first basket taken from the consignment from Georgia, and Miss [illegible] (above) was the first customer to purchase the expensive fruit. (P. & A. photo.)

Ninth Annual Kiddies' Floral Parade at Ocean Park the 24th inst. will be the greatest in history of the event if preparade activities of beach youngsters may be taken as indicative. Scores of kiddies are preparing doll buggy entries similiar to the one in making by Virginia Payne above.

Police of Nation are co-operating in search for Charles (Limpy) Cleaver, indicted in $133,000 Chicago mail robbery, who recently escaped from prison. (P. & A. photo.)

The Philandering Prince Carol of Rumania is Not Greatly Missed at Home, judging by the happy appearances of Princess Helen, his wife, and little King Michael, his son. The Princess has instituted divorce proceedings at Bucharest, charging desertion. Carol is traveling on the continent with his light o' love, the alluring Mme. Lupescu. (A. P. photo.)

Two Hundred Years Before Revolutionary War [illegible] eight-string violin shown above in the hands of Hope Kincaid was made by a Norwegian [illegible] man. It is one of the many interesting musical instruments to be exhibited at Music Pageant, [illegible] to 30th inst., at Ambassador Auditorium.

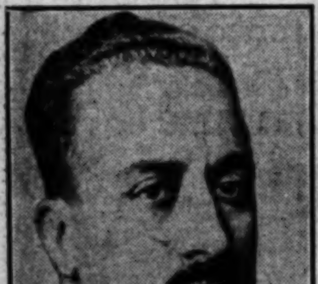

Mexico's Greatest Scandal in Years revolves about Gen. Jose Alvarez, President Calles's chief of staff, and Maria Conesa, theatrical idol of the southern republic, both of whom have been indicted in connection with huge smuggling operations. (P. & A. photo.)

OUR HISTORY IN PICTURES 1054

The Story of Our War With Spain. The Signing of the Peace Treaty.

by J. CARROLL MANSFIELD

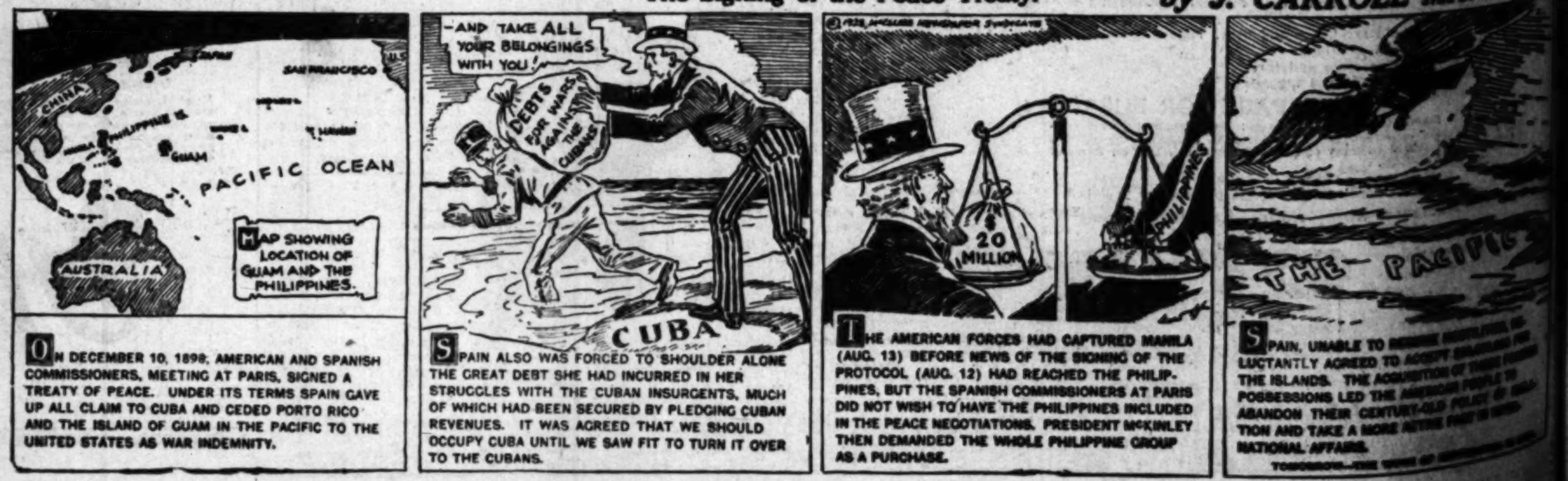

FILMS BUILDING DEDICATED

Ceremony Opens Administration House

Actors Pay Tribute to Fox Cinema Progress
Mary Astor presents keys of organization's second office structure to Malcolm Stuart Boylan.

FOX FILMS' second administration building, erected at a cost of $150,000, was dedicated yesterday in the presence of 500 newspaper writers, magazine workers, studio executives and invited guests of General Superintendent Sol M. Wurtzel. Mary Astor was guest of honor. She presented the keys of the building to Malcolm Stuart Boylan, who was master of ceremonies. Charles Francis Coe, writer, delivered a brief address in which he congratulated William Fox and Winfield Sheehan upon the progress made by this studio in the past five years.

Mr. Wurtzel paid tribute to Fox writers, directors and others, declaring that the new structure, containing fifty modern offices, was built in honor of "Mike" Boylan, who in the past three years has edited and titled more than seventy-five feature productions under his Fox contract.

Actors who participated in the dedication included Lois Moran, Madge Bellamy, Victor McLaglen, Edmund Lowe, George O'Brien, Mary Astor, Nick Stuart, Lola Salvi, Maria Alba and others.

could handle the shipment and that the rate was 55 cents a ton.

Complaint from I. A. Wood was over asserted efforts to contract with a stevedoring company of its own choice in the handling of coffee shipments.

Commissioner Spear's committee includes Attorney Eugene Overton, P. J. Winnett, vice-president and general manager of Bullock's; Robert McCourt, vice-president and general manager of the W. Ross Campbell Company; George Q. Zent, Hollywood real-estate operator; Stanley Olafson, exporter, and Robert Linton, vice-president and general manager of the Pacific Clay Products Company.

Since the death of her husband, the late President Wilson, Mrs. Wilson has been leading a very quiet life.

Mrs. Verge Dies Unexpectedly

Mrs. Caroline H. Verge, 1209 Norton avenue, mother of Arthur C. Verge, attorney, and Gene Verge, architect, died unexpectedly yesterday morning. Mrs. Verge had been a resident of Los Angeles for the past thirty-four years and was well known among many of the older families of Los Angeles.

In addition to her sons Arthur and Gene she leaves the following sons and daughters: Albert Verge, Paul Verge, Sister Frances De Sales, mother superior of St. Joseph's Academy, Prescott, Ariz., and Cecilia and Laura Verge. Funeral services will be conducted from St. Gregory's Church, Ninth and Norton avenue, tomorrow at 9 a.m.

RUM BRINGS DIVORCE

Mrs. Nancy Gerber told Judge Price at the hearing for a divorce from Fred Gerber that her husband was drunk every Saturday night, that he spent all of his earnings for liquor and would not buy her clothing. When she protested he slapped her, she said. The decree was granted.

HALF OF NAVY ORDERED HERE

Assignments to Harbor Made by Department

Total of 116 Vessels With 31,500 Men at Base

Greatest Armada of Coast's History to Gather

One-third of the total personnel of the United States Navy, or almost 50 per cent of the seagoing forces, will be assigned to the battle fleet based on the local area during the next fiscal year, under announcement just made by the Navy Department.

The plan of operations provides for a battle fleet of 116 active ships, manned by approximately 28,106 men and 3412 officers, giving the Los Angeles Harbor base the largest naval population in its history. Assignment of the port as base for the new aircraft carriers Saratoga and Lexington, together with their plane guard of six destroyers, gives the base a substantial increase in naval personnel, the six vessels having an enlisted complement alone in excess of 4000 men.

ASSIGNED HERE

The personnel assignment list is based on a total of 8531 officers and 84,000 enlisted men, of which 60,186 men are allotted to the forces afloat. The complete list of vessels and their enlisted complements, as assigned this year to the battle fleet in Pacific waters, follows:

Twelve battleships, 13,400; one light cruiser, 435; two aircraft carriers, first line, 3374; one aircraft carrier, second line, 428; one aircraft tender, 314; thirty-nine destroyers, 4134; two light mine layers, 202; twelve submarines, first line, 468; twenty submarines, second line, 640; three fleet submarines, 240; three destroyer tenders, 1284; two submarine tenders, 700; one fleet repair ship, 408; one fleet supply ship, 180; three naval tankers, 129; one train flagship, 350; one hospital ship, 360; eight minesweepers, 424; flag complements, 213. The above list is exclusive of men attached to air stations and other shore establishments in this area.

TWO DREADNAUGHTS

Announcement has also been made that the battleships Nevada and Oklahoma, now undergoing modernization in east coast yards, are due for completion on June 30, 1929, after which they will return to San Pedro as units of the battle fleet. The battleships Arizona and Pennsylvania, scheduled for modernization at a cost of approximately $13,800,000, are expected to go into reduced commission about May, 1929, in preparation for modernization. These two ships, now in the Pacific with the fleet, will make the winter cruise to the South American west coast, but instead of returning to San Pedro in April, next, will go direct to Atlantic yards.

The aircraft carrier Saratoga is due back at San Pedro on the morning of the 16th inst., following a fortnight's visit at San Francisco for discharge of precision instruments used in her standardization trials. She will be joined on the 23rd inst. by her sister, the U.S.S. Lexington, now in Hawaiian waters, and together the two giant carriers will carry out their aircraft training schedules at San Pedro this summer during the absence of the battle fleet on Puget Sound.

PROMOTER OF CLUB HELD IN SAN DIEGO

Lionel West, promoter of the "Studio Castle Athletic and Art Club," who was arrested last Friday for suspicion of false advertising and petty theft as the result of the promotion, was rearrested in San Diego yesterday at the request of a local bonding company. West was located in a San Diego hospital under the name of Ben Webber and according to local police who made the arrest, was on his way to Mexico.

WIDENING SUIT ADVANCED

Pasadena Clash on Marengo-avenue Work Put Up to Superior Court for Disposition

The Superior Court is free to set a trial date and make disposition of the suit for the widening of Marengo avenue in Pasadena, despite the strenuous objections of Pasadena's City Attorney, Justice Thompson of the Appellate Court ruled yesterday.

The suit was originally filed by Pasadena. Linn A. J. Hutchinson protested and obtained an injunction from the Appellate Court preventing the city from continuing with the project. The same protestant then went to the Superior Court and asked that a trial date be sent and the matter disposed of.

Immediately the municipality appealed to the Appellate Court for a writ prohibiting the Superior Court from hearing the suit inasmuch as the city has already been restrained from actually undertaking the street-widening. The Appellate Court held that it could not interfere at present because the Superior Court has not lost jurisdiction of the case or entered its judgment yet.

This decision supports the claim of the protestant to the original litigation that she is entitled to have the Superior Court make its order because the city of Pasadena has not moved for the dismissal of the action. It is directly opposed to the legal counsel for the city, who argued that if the Superior Court is allowed to hear the matter it might order the work done and the city will find itself without funds to pay either the improvement or court costs by reason of the injunction.

SCHOOL WAGES STATIONARY

Board of Education Denies Increase for 1928; Two-Year Salary Program Unchanged

No increase in teachers' salary schedules will be made this year, according to a statement issued by William A. Sheldon, secretary of the Board of Education, late yesterday afternoon. This matter has been under consideration by the board for several weeks, petitions from the various teaching groups for a general increase having been presented some time ago.

The two-year teacher salary program for elementary and high-school teachers adopted last year and the automatic increase given all teachers after the probationary period will be effective, the statement sets forth.

Under the increase last year elementary teachers will receive $234 and $244 per month in the twelfth and thirteenth years of their employment. High-school teachers will be paid $293 and $304 per month, under the new schedule. Under the old schedule high-school teachers were paid from $180 to $280 per month during their eleventh and twelfth years with no increase for the thirteenth year.

Since the public expressed its attitude in the recent school-bond election as being opposed to increased expenditures, the Board of Education declares that any important proposed expenditures will be weighed with extreme care. Further study of salaries to determine what is fair to teachers, principals, supervisors and others in the educational system is promised by the board.

ALL-YEAR CLUB GETS CITY FUND

Council Votes Donation of $30,000 to Assist in Drive for Advertising Cash

The City Council yesterday indorsed the work of the All-Year Club of advertising Los Angeles in the East by authorizing an appropriation of $30,000 for this advertising. The appropriation is to be included in the city's budget for the fiscal year beginning July 1. The city contributed $25,000 toward the club's work during the fiscal year just closing.

Councilmen Davis and Randall praised the club's work in bringing tourist visitors to Los Angeles and said that the city's contribution for advertising had been a wise and profitable investment.

Councilmen voting for the appropriation were Councilmen Randall, Webster, Hughes, Rice-Wray, Davis, Shaw, Sanborn, Ingram and Hall. Councilman Foster, who is also in favor of the appropriation, was absent yesterday.

TOURISTS SPEND HUGE SUMS IN SOUTHLAND

Automobile tourists from other States spend approximately $93,184,000 a year on their visits to Southern California, according to statistics given out yesterday by Don Thomas, executive secretary of the All-Year Club. This estimate is made as the result of a check of tourist traffic by the Automobile Club of Southern California and the All-Year Club.

The number of automobiles from other States entering Southern California annually is estimated at 200,000 carrying 700,000 visitors who spend approximately $3,584,000 each day.

"Thousands of these visitors have been directly attracted to this part of the country by the national advertising of the All-Year-Club," said Victor Girard, chairman of the campaign committee of the organization, which is conducting this month its annual drive for funds.

Money raised through this drive is for the All-Year Club's 1928 advertising budget to exploit the scenic, climatic and recreational advantages of Southern California.

LEMON CROP OF SICILIANS INCREASING

Specialist in Fruit Markets Returns from Study of European Conditions

"Sicilian lemon growers have now had several prosperous years and their production will probably greatly increase in years to come," was the first-hand information given yesterday's meeting of the California Fruit Growers' Exchange by Edwin Smith, specialist in marketing fruits and vegetables of the Bureau of Agricultural Economics, United States Department of Agriculture, located in London. Mr. Smith recently made a survey of the Italian industry and has just returned to the United States for a study of western fruit industries.

Mr. Smith explained that the Bureau of Agricultural Economics maintains a staff in Washington to assemble, analyze and disseminate intelligence on foreign competition and demand for agricultural products. This service complements the work of the Department of Commerce—the Department of Agriculture drawing upon trade commissioners, consuls and its own agricultural commissioners, which are stationed at London, Berlin and Shanghai.

He reported general conditions in Europe improved over a year ago. "California Valencia oranges are highly appreciated in Europe during summer months, when competition is largely confined to South African oranges. During winter months high-quality oranges from Jaffa and the volume of Spanish oranges makes competition more difficult, according to this marketing expert.

Mr. Smith's opinion is that the Verdelli or summer lemon crop from Italy will not be over 60 per cent of a normal crop. This should curb exports to the United States after July 1, unless the American market proves much better than the European.

Ex-Soldiers to Welcome Crail

Veterans of foreign wars in Los Angeles have arranged a welcome reception to Representative Crail upon his arrival here next Sunday at 3:15 p.m. at the Santa Fe station. The arrangements are in charge of the United Veterans of the Republic.

"In view of the effective service rendered in the first session of the Seventieth Congress at Washington to ex-soldiers and this community," says the announcement, "by Representative Crail, it has been decided to hold a home-coming demonstration on his arrival."

Many persons prominent in organizations of veterans are named in the general committee in charge. Roosevelt Camp, No. 9, drum corps and band will supply music.

"HONOR FARM" URGED

Woolwine Will Propose Measure to Next Legislature

A report favoring the establishment of an "honor farm" rather than the old type of State prison, such as San Quentin or Folsom, will be the recommendation of Assemblyman Woolwine, chairman of the legislative committee to select a site in Southern California, he stated yesterday.

The report will be submitted to the Legislature next January. The committee has surveyed several proposed sites. Woolwine is a candidate for renomination in the Republican primaries from the Sixty-third Assembly District.

TITLE COMPANY OPENS BUILDING

Magnificent New Home to Be Scene of Reception

Concern Completes Quarter of Century Service

Affiliated Offices in Seven Counties Unite

The Title Insurance and Trust Company will today formally open its new home-office building at 433 South Spring street with a reception to its clients and friends, lasting from 10 a.m. until 10 p.m. The entire plant of the company will be thrown open for public inspection.

WILLIAM H. ALLEN, JR.

The Title Insurance and Trust Company was incorporated in 1893 through the merging of the Los Angeles Abstract Company and the Abstract and Title Insurance Company. In 1890 O. F. Brant and O. P. Clark, present secretary-treasurer of the company, had assumed control of the Los Angeles Abstract Company, and with the merger three years later Mr. Brant became general manager of the company and Mr. Clark its secretary-treasurer. In 1896 William H. Allen, Jr., became president of the company and holds that position today. Stuart O'Melveny assumed the position of first vice-president in 1923, following the death of Mr. Brant. The company is recognized as the originator of the modern system of escrows as applied to real-property transactions and was the first company to open a trust department in the Southwest.

STUART O'MELVENY

Mr. O'Melveny reports that the new building, erected at a cost of $4,000,000, is one of the finest institutional buildings in the country and is equipped in every detail to handle the company's large volume of business.

O. P. CLARK

The Title Insurance and Trust Company has affiliated offices in the counties of San Diego, Ventura, Santa Barbara, Kern, Tulare and Riverside.

ORATORS TO SHOW TREND OF THOUGHT

Intercollegiate Contest on Constitution to be Fought Out the 21st Inst.

College students' views on the Constitution and their significance will be revealed in the finals of the National Intercollegiate Oratorical Contest at Bovard Auditorium the evening of the 21st inst. Seven orators, selected from 531 universities and colleges, will participate in the contest which has the Constitution as its central theme.

PHILIP H. GLATFELTER

The contest is sponsored by the Better America Federation.

Schooled in debate and oratory in Whig Hall of Princeton University, founded by James Madison, one of the framers of the Constitution, Philip H. Glatfelter, champion of the northern division of the United States, is expected to be an interesting speaker.

Glatfelter is a junior and is 21 years of age. He is specializing in political science and law. He was born at Columbia, Pa., and is of Dutch extraction. His father is a banker. He was a finalist in the National Oratorical Contest for high schools in 1925.

Government Sues for Loss of Spuds

The government is sore about those spuds and wants its money back. This was shown yesterday when a suit was filed by the United States against the California Fruit and Produce Company for failure to fulfill a contract made between the company and the government for the company to deliver 55,000 pounds of potatoes at 3 1-4 cents a pound.

It is asserted in the suit that the defendant company didn't deliver the spuds and the government had to pay .04163 cents a pound, maintaining a loss in the amount sued for.

Gloria Swanson Faces Tax Lien

Gloria Swanson, film actress, was named yesterday in an income-tax lien for $18,889.93 filed in United States District Court by Galen H. Welch, collector of internal revenue. The lien is for income earned during 1923 and on which taxes assertedly were "forgotten" by Miss Swanson.

The lien is filed against the actress under the name of Gloria Swanson Somborn. In 1923 Miss Swanson was the wife of Herbert Somborn, shoe manufacturer.

I. Miller presents
SPORTS HOSE
for those discerning women who recognize the subtle touch that means true chic...
FOR SPECTATORS
IMPORTED LACE LISLES
Sheer and cool...but...Oh, so sports-manlike...in beige or white, they're quite the newest thing...a real value at $2
CHIFFON LISLE NETS
The same weave as the silk nets...and even more sporty. Beige, white, sunburn . $3
CLOCKED LISLES
Finely embroidered colored clocks on beige or white sheer chiffon lisles . . . $2 up
FOR PARTICIPANTS
TENNIS SOCKS
of all white, beige or white with colored tops are new and youthful . . . . $1.25 to $2.50
PLAID LISLES
for the golfer. These are of white or beige with designs in brilliant tones . . . $3
I. MILLER'S FOR SPORTS HOSE
I. MILLER Beautiful Shoes
525 WEST SEVENTH
SOUTH GRAND 6818 HOLLYWOOD BLVD.

B. H. Dyas Co.
"Two Stores to Serve You"

at dyas new frocks 24.50
a small group—offering large values

Highly specialized group of frocks for most every occasion, including the very modish ensembles of flat crepe with velveteen and silk jackets — georgette ensembles with long capes — dinner dresses—afternoon frocks—a few lace — every smart color, and no duplicates—just one of a kind.

Fagoting, ruffles, beads and every "different" little touch that sets a frock above the average will be noted in this collection. Sizes for miss or matron and a wealth of colors, light and dark.

THE DYAS CO.—BOTH STORES—THIRD FLOOR

at dyas silk coats 39.50
with soft lines reflecting dignity

Tailored with a feminine touch, these coats of crepe jolly or Stehli crepe have gracious throws that lend height and youth. Particularly smart with afternoon and dinner frocks.

White, beige or grey fashioned smartly enough to receive trousseau attention or to appear with assurance at important social functions. Sizes for miss or matron.

THE DYAS CO.—BOTH STORES—THIRD FLOOR

at dyas service for furs
storage—remodeling—cleaning—glazing

Your furs are worthy of only the best attention and care. Dyas is prepared to render service for the particular. The most expert cleaning and attention—and cold storage that carries a guaranty against loss, fire, theft or those insidious invaders, moths. Come in and consult Dyas experts.

THE FUR SECTION—BOTH STORES—THIRD FLOOR

WANT-AD INDEX

WANT-AD RATES

EFFECTIVE JANUARY 1, 1927

LOST—FOUND

LOST, FOUND, STRAYED—

NOTICES—MISC.

SPECIAL NOTICES—

LEARN DIETETICS & FOOD CHEMISTRY

DR. R. W. READING D.C.

Nurse-Masseuse. GL. 7316

DRS. SHORES & SHORES

MAN DOCTOR

Finder of Mary Brian

TRAVEL OPPORTUNITIES—

Portland $18; Seattle $22

AUTOS FOR HIRE—

SPECIALTIES FOR WOMEN

? TOO FAT—NO PEP ?

REALISTIC WAVE—$7

$5 Perm. Wave, Rose Gray

PERSONALS—

WANTED: THE ADDRESS OF JOHN BARNES

HAVE CLASS OF 50 BIG MONEY

Learn Cosmetic Mfg.

WANTED: THE ADDRESS OF JOHN BARNES

HAVE CLASS OF 50 BIG MONEY

BUSINESS ANNOUNCEMENTS

SELLING OUT

HARRY'S NURSERY

EDUCATIONAL — SCHOOL,

TO EARN MORE LEARN MORE!

EDUCATIONAL — SCHOOL,

DANCING

75c—Strictly Private—75c

Palais De Danse

616½ S. Hill St.

DE LUXE ACADEMY

CONTRACTORS—

PLASTER PATCHING

Jobbing—Carpentering

EMPLOYMENT

WANTED—HELP—

MEN

Salary and Commission

624 S. OLIVE ST.

756 S. VERMONT

PLUMBING

Maytag West Coast Co.

COLLEGE BOYS

AUTO MECHANICS

WANTED—HELP— Male

Miscellaneous —10

What Do You Do With Your Evenings?

You Should Be Making $20 to $40 Every Week

during your spare moments.

WE still have a few BONA FIDE openings for men and women to devote a portion of their SPARE time to very enjoyable work. FINANCIAL CO-OPERATION given honorable people. POSITIVELY NO SELLING OR HOUSE-TO-HOUSE CANVASSING. Any average man or woman who can read and write can easily earn at the rate of from $20 to $40 PER WEEK for a few hours of spare time. If you have ability you can earn promotion to a full-time executive position, no matter what you are doing now.

THIS pleasant work will not conflict in any way with your present employment. It may help you buy that new automobile or perhaps make the payment on that cozy home you have always wanted.

FOR your convenience the corporation will open its downtown Los Angeles office FRIDAY EVENING, June 15th, at 8 o'clock. Doors close promptly at this hour, so be on time. Clip out this ad, bring it with you and the doors will be open. Don't forget the TIME and PLACE.

YOU CAN START IMMEDIATELY

8 p.m. Friday, June 15th

820 S. FLOWER ST.

No real estate salesmen or solicitors. No sales school! No bunk!

SUMMER VACATION WORK

Students who are interested in salesmanship as a vocation, who have good cars, will find excellent training in joining our sales organization. Experience unnecessary. Training in the psychology of selling, splendid practical experience and an opportunity to make good money during the summer months.

Dana Point, sponsored by a group of leading citizens of the southwest, is an honest, wholesome community development, backed by one of the most successful real estate organizations in Southern California. You can live at the seashore in healthful, outdoor environment, working five or six hours a day and enjoying the beach and ocean the balance. Or live at home and drive prospects to the property each day, for which we pay you. Act now.

See George R. Hannan

3043 Wilshire Blvd.

Phone FI. 2141

before all vacancies are filled.

WANTED—HELP— Male

Business Training Courses—10½-A

ACCOUNTANCY: Complete course, including Theory & Practice of Accounting, Auditing, Systematizing, Income Tax, Commercial Law, Corporation Finance. Prep. for C.P.A. exam. New term now starting, 7 p.m. L. A. COLLEGE OF ACCOUNTANCY, University of the West, 747 S. Hill. TU. 2580

GET OUT OF THAT RUT & LEARN assaying, cyaniding, oil and chemistry. Hedges Lab., 328½ S. Spring.

Salesmen, Solicitors —10-B

DANA POINT

40 TO 50 MORE PROSPECTS THAN WE CAN HANDLE ON SALES DAYS.

NEED GOOD MEN AND GOOD CARS. THIS PROPERTY IS SELLING AND WE HAVE A SPLENDID ORGANIZATION TO CARE FOR EVERY DETAIL. NO HOKUM OR FLOWERY PROMISES. IF YOU ARE INTERESTED IN JOINING A SERIOUS, EARNEST, SUBSTANTIAL GROUP WHICH IS PRODUCING, SEE OUR PERSONNEL DEPARTMENT.

3043 Wilshire Blvd.

FItzroy 2141

Harry Hudson

Sales Mgr.

You Can Earn $10,000 PER YEAR In This Connection

We represent a million-dollar corp., doing a general brokerage & exchange business in large properties, which offers a most unusual opportunity to several experienced salesmen who have the address & ability to meet & do business with big men. Capable men can earn $10,000 per yr. or more. Call in person & ask for Mr. Wood, between 10-12 a.m., Wed., June 13, & Thurs., June 14. Logan & Stebbins, Advertising Counselors, 1031 S. Broadway.

SALESMEN SALESMEN

Can you sell a real proposition? THE COMMUNITY INVESTMENT CO., INC., of Burbank S-E-C-U-R-I-T-I-E-S It's Clean. It's Bona Fide The men back of this company are highly recommended Real Co-operation. Real Leads. Highest Commission Paid Exclusive Districts Open See MR. KOLE Room 1012 Chester Williams Bldg. After 10—any day.

TWO GENTLEMEN

Clean cut, must be willing to work. The men in our sales organization are making

$1000.00 PER MONTH AND BETTER

Special opportunity offered to men with executive ability.

SEE HARRY W. KROTZ

650-52 S. Olive St.

SALESMEN

Hollywood Riviera

$2,000,000 in Sales

The Last 90 Days

Glendale

CLIFFORD F. REID, INC.

648½ South Alvarado

SALESPERSON

E. N. Robinson Realty Co.

DOLLARS—DOLLARS

SALESMEN

Supervisor of Salesmen

Caswell Coffee Route

Closers—(2)

WANTED—HELP— Male

Salesmen, Solicitors —10-B

SALESMEN EXPERIENCED

MEN WITH CARS INEXPERIENCED

A Great Campaign

Beautiful Capistrano Beach.

"A Frank Meline Development"

Second unit opened Sunday with unusually large sales.

Beach property is at a premium all the time. Capistrano Beach is the outstanding beach development of today. New sales records are being set, and the summer sales will be tremendous.

A waiting list of solicitors provides more prospects than we can handle. Gas and oil, fullest co-operation furnished.

A FEW EXECUTIVE POSITIONS ARE OPEN

To the INEXPERIENCED MAN we offer an opportunity to learn the real estate business under our proved system. Our help will enable you to earn as much as the experienced while you are learning.

You will be taken to the property and taught our wonderful proved method of operation, under the personal supervision of our director of personnel.

We have an organization of happy, friendly people. Your success is our chief concern.

Come in for an interview today.

See Mr. Reid.

The Frank Meline Co.

Third Floor. 706 So. Hill.

R. M. FUDGE AND C. E. JOHNSON

Are Now Associated WITH The J. B. Ransom Corp. WITH OFFICES AT

Sixth floor National City Bank Bldg.

An important announcement will be made through the newspapers within the next few days.

SALESMEN WITH CARS

Front money. Gas & oil, live prospects, low priced lots, all improvements. Good lunch lecture system. Plenty of leads, 20% down full commission. Pay day weekly, no waiting. A deal a day for live ones. See Mr. G. W. Stratton, Gen. Mgr., or Jack Habich, Sales Mgr., 354 South Hill st., 9 to 11:30 a.m.

SALESMEN— CAN YOU MAKE OUT

MEN WANTED

SALESMANAGER

603 SO. VERMONT AVE.

SALESMEN WITH CARS

901 Fine Arts Bldg.

TOP COMMISSIONS

ASSIST. SALES MGR.

$35 Per Wk.-Drawing Act.

WANTED—HELP— Male

Salesmen, Solicitors —10-B

SALESMEN

THE GREATEST ACTIVITY Los Angeles has ever known is NOW Under way adjoining our property.

$290,000.00

Closed Business last week and over

$300,000.00

In Contingent Sales during same period.

THE GREATEST PROPERTY
THE GREATEST COMPANY
THE GREATEST SALES FORCE
THE GREATEST ADVERTISING
THE GREATEST CO-OPERATION
THE GREATEST SALES SCHOOL

in all of Southern California is for YOU if you come in.

Attend SPECIAL MEETING and LECTURE

FRIDAY EVENING, JUNE 15TH at 8 P.M.

JOHN HAMILTON CURTISS Will speak.

Enroll in our SALES SCHOOL any time.

J. B. RANSOM CORPORATION SALES AUDITORIUM

638 South Flower Street

Ask for Mr. Woodcock

SALESMEN

If you work, you will make big money every day. California and Arizona opened. 9 to 12 a.m., 1206 E. 9.

SELL credit service. Good commission basis & bonus. If you qualify will give complete charge. Splendid opportunity. F. & A. M. preferred. Address B, box 134, Times Office.

IMPORTED leather goods. Commission salesman wanted for Los Angeles trade. Experience & energy essential. Nonconflicting line not objected to. Phone DU. 8047.

SALESMAN: Must have car; for northern territory; carrying full line of leather sporting goods.

SALESMAN, calling on department stores & furniture trade. Have an exclusive side line. See Mr. Miller.

SALESMAN, exp., for local educational institution, not correspondence. Only high-class man with car considered.

MEN, sell the famous Nozar Utility Suits, $10 daily. 317 Stimson Bldg.

Trades —10-C

WANTED—Pressman, experienced man to operate Vertical Miehle & platen press. Apply to Mr. Willard, 736 SO. BROADWAY.

Do You Like To Draw?

IF YOU WANT TO EARN MORE MONEY

LEARN WELDING

WANTED—HELP— Female

DESIGNER

WANTED—HELP— Male

JOSEPH ... 746 So. Los Angeles

ATTENTION!

WOMEN

GRADUATE

WOMAN TO ...

WOMEN 10 WANTED

WOMEN 10 WANTED

WANTED Intelligent Ladies

SALARY? YES!

JOHN ...

SOLICITORS

OPERATORS

THE MAY CO.

EMPLOYMENT

Do You Like to Draw?

WANTED—HELP—Female

Hotel, Restaurant, Club —11-E

WANTED—Excellent cake baker for large downtown cafeteria. Exp. unnecessary if person makes variety of really delicious home-made cakes. Permanent place to right party. Answer fully. Address R, box 409, Times Branch.

EXPERIENCED young waitress, no Sunday work. Eagle Restaurant, 232 E. 2ND ST.

YOUNG waitresses, some experience with soda fountain. 4061 W. Pico.

MIDDLE-aged woman cook. Strouse Cafeteria, 3373 S. Western.

Professions, Vocations —11-F

SURG. nurses, in and out city, ...$90 to $100, maintenance
Gen. day duty, T.B. $80
Emerg. hospital duty $100
Gen. day duty, nr. city $105
Pract. nurse nites $50
Central Registry & Nurses' Home of L. A. (Agency.) 702 W. 17TH ST.

GRADUATE NURSE

Fine opening, Mining Co. hospital, Ariz. Permanent position. Gen. duty. Fare paid. $110. R. & B. Hummel Bros. (Agcy.) 529 Towne ave.

Laboratory Assistant

Girl as assistant in commercial chemical laboratory. Address R, box 348, Times Branch.

TEACHER for twentieth century bookkeeping and allied subjects. Apply by letter only. 1421 4th st., Santa Monica.

ATTRACTIVE young nurse, not over 35, with massage parlor experience. Very good opportunity. WA. 3937.

WANTED—Graduate nurse for general day duty. Tel. 21521, Covina Hospital.

OPENINGS for grads. & U.G.s. Dr.s & Nurses Reg. (Agy.) Ferguson bg.

Investment Required —11-K

RESPONSIBLE, mature women for dignified high-paying work. Exp. unnec. Part or full time. Excep. opp. Call Miss Kitchen, 1747½ W. 20 st.

REL. woman, good cook, take active part in wayside stand. Salary, share profits. Sm. invest. 1306 E. Slauson.

MAKE money at home, needlework. Apply 832 W. 38th st., bet. 10 and 3.

WANTED—HELP—Male and Female

Miscellaneous —12

WANTED—MEN AND WOMEN WHO HAVE SOLD SUBDIVISIONS. IF YOU ARE A REAL PRODUCER AND WANT TO CONNECT WITH THE QUICKEST SELLING AND CLASSIEST REAL ESTATE DEVELOPMENT IN THE WEST THIS IS YOUR OPPORTUNITY. INDIAN HILLS, SEVENTEEN MILES FROM DENVER ON MAIN HIGHWAY, NOW WANTS EXPERT SALESMEN AND SALESWOMEN TO PUT OVER SUMMER INTENSIVE PROGRAM. 15 PER CENT COMMISSION. FULLEST CO-OPERATION. LIVE LEADS. BIG PUBLICITY AND ADVERTISING APPROPRIATION NOW UNDER WAY. THIS IS AN ACTUAL AND NOT A PROPOSED DEVELOPMENT. ELECTRICITY, GOOD ROADS AND FINE WATER ALREADY INSTALLED & SEVERAL HUNDRED BEAUTIFUL MOUNTAIN HOMES NOW BUILT AND OCCUPIED. BUS SERVICE. CLUBHOUSE & GOLF LINKS. THE LATTER TWO BEING OFFICIAL ENTERTAINMENT FEATURES FOR ALL TOURIST AND NATIVE MEMBERS OF THE A.A.A. SALES-MANAGER AND LECTURER BOTH FLORIDA MEN THOROUGHLY FAMILIAR WITH HANDLING SALES ORGANIZATIONS. LITERATURE ON REQUEST. ADDRESS: SALESMANAGER, INDIAN HILLS DEPARTMENT, 1429 CHAMPA STREET, DENVER, COLO.

COUPLES for Lake Elsinore, cook and gardener, $100. R.B. GERMAN AGCY., 406 So. Main, R. 236.

COUPLE
COOK, CHAUF., BUTLER, $175
MUTUAL AGCY., 406 S. MAIN

2 FIRST-class Spanish men barbers & 1 woman for beauty parlor work. 1810 S. San Pedro.

COUPLE, COOK & BUTLER, $200. Norw.-Amer. Agcy., 101½ S. Bdwy.

Investment Required —12-A

WANTED—Manager for apt.-house at the beach, man or woman who can make some investment; will give salary and half of profits; in reply give telephone number. Address O, box 345, Times Branch.

A MAN or woman with $1000 to manage high-class retail store. Must have A-1 references. Address P, box 556, Times Branch.

Instruction, Misc. —12-B

JOHN E. INCE
DIRECTOR

IS LOOKING FOR NEW TALENT TO DEVELOP AS ACTORS FOR

TALKING MOTION PICTURES

FREE SCREEN TEST

Will be given under the SUPERVISION OF MR. INCE on or before 21st at the

U. M. Dailey Studios

1329 GORDON ST.
HOLLYWOOD, CALIF.

CALL AT STUDIO OR MAIL

Address BEFORE THURSDAY, JUNE 21ST. T.-6-14-28.

EMPLOYMENT—Agencies —14

CALL AL. 4427 FOR ALL KINDS RELIABLE JAPANESE WORKERS.

WANTED—SITUATIONS—Male

Miscellaneous —15

CHAUFFEUR and exp. gardener, some mech. exp. Do not smoke or drink liquor. L. A. ref. Address 834 Dunsmuir ave. or ph. WH. 4275.

2 MEN, 21 and 22, desire work. Do any work. Cannot work Sat., but can work Sunday instead. D. CUMMINGS, Owensmouth, Cal.

AUTO park, driving, garage, or service station work part time, for small pay. Reliable men students. Call MR. MOFFITT, AX. 9061.

YOUNG, local corp. trained eng., desires position, mech. or sales. Address R, box 227, Times Office.

YNG. man, collecting exp., have light car, any kind of work or teach driving, 5 hours day. 135 E. 49th st.

FILIPINO, college student seeks part-time work. Bus boy, houseman, cook or chauf. WARE, TR. 8491.

COLLEGE boys seeks place to earn board and room. In school 9 a.m. to 3:30 p.m. WARE, TR. 8491.

BAKER, bread or cakes, 10 years' experience, will take helper's job. John Kleen, AT. 8435.

WHO wants me? Want $4.50, R. & B. business agent, drive, anything congenial. Best appearance. VA. 6822.

NURSE, male, priv. mental cases. Loc. ref. Address R, box 381, Times Branch.

FILIPINO, college student seeks part-time work. Bus boy, houseman, cook or chauf. WARE, TR. 8491.

COLLEGE boy seeks place to earn board, rm. & sm. sal. In school 9 a.m. to 3:30 p.m. WARE, TR. 8491.

YOUNG married man wants wk., garage sta. exper. DR. 3016.

GARDEN expert, Danish, wants caretaking by wk. or mo. Ph. TH. 2162.

JANITOR wants half-day's work. Forty dollars and apt. VA. 7348.

MAN 28, A-1 painter & decorator, wants work, anything. FA. 4530.

ELEVATOR operator, experienced, wishes position. 581240.

MASSEUR. Can drive. Des. pos. with pri. party. Ref. Clarence, RO. 0514.

Store and Office —15-A

PART TIME BOOK-KEEPING EXPERT ACCOUNTANT. PERSONAL SERVICE. NO STUDENTS. THOMASON, WE. 1345.

TRADE Assn. executive with local record wants new connection. Whole or part time. Address R, box 183, Times Office.

PRACTICAL efficient accountant, keep books part time, open, close books, prepare financial statemt. TU. 3385.

PART-time book-keeping by accountant of long experience. Address R, box 137, Times Office.

LUMBER. Man with gen. exp. both office and selling. Best of ref. Address R, box 81, Times Office.

AMBITIOUS high school grad. wants employment. Call Roberts, TR. 0417.

BKPR.-TYPIST, trained for competency, seeks oppor. WARE, TR. 8491.

EXPERIENCED bkpr. and credit man. Local references. Evans, DE. 6760.

JAPANESE wants steady job 2 or 3 hours after 5 p.m. Owase, GR. 9705.

AUTOMOBILE ACCOUNTANT, LOCAL EXPER. AGE 35. DU. 0547.

EXPERT accountant, A-1, temporary or perm. Reas. Davin, ME. 7727.

Salesmen, Solicitors —15-B

SALESMAN

WITH PROVEN RECORD IS LOOKING FOR A PERMANENT PROFITABLE CONNECTION. HAVE EXPERIENCE OF 14 YEARS WITH A-1 REFERENCES. HAVE GOOD APPEARANCE, HEIGHT, PERSONALITY AND PERSISTENCY. EXPERIENCED IN MECHANICAL DEVICES OF ALL TYPES, BUILDING MATERIALS, ETC. HAVE GOOD CAR. IF YOUR PROPOSITION CAN SHOW $10,000 OR BETTER, LET ME HEAR FROM YOU. WILL TRAVEL. NO REAL ESTATE, STOCK OR BONDS. ADDRESS S, BOX 366, TIMES OFFICE.

RETAIL lumber and hardware salesman. Experienced. References. Address R, box 260, Times Office.

WANTED—SITUATIONS—Male

Trades —15-C

LINO-intertype oper. desires steady pos., wkly., biwkly. or daily newspaper. Married. Reliable. GA. 7842.

CARPENTER & painting wk., $5 or cont. Papering, etc., reas. Expert wk. Partner does cement work. AT. 5459.

COMPOSITOR, capable all-around job, ad. stone. Neat work and reasonably fast. CH. 3117.

CARPENTER, repairing, alterations, new or old. Call Hamlin, AT. 8890.

CARPENTER, repairing, alterations. No job too small. Phone DU. 5308.

ALL-around carpenter wants work, $5 per day. MU. 8632.

EXPERT carpenter, guar. all finish, repair or rough work. Reas. TH.0992.

MACHINIST, 30, desires plant repair & machine work. AX. 7536.

CARP., door hanging, finish, frame, day $5 or contract. CHicago 3715 ev.

Chauffeurs, Teamsters —15-D

CHAUFFEUR, gardener, American, age 26. Several years' local experience. Excellent local references. Desires position immediately account of present employer leaving city. W. Waters, tel. WAsh. 5218.

CHAUF., Chinese, 8 yrs. exp., wants pos. good family. Know city, country. Help hswk. Good ref. Phone ME. 7734. R. Tom.

CHAUF. Filipino. Courteous driver & reliable house man & butler. Best city ref. Address R, box 48, Times Office.

CHAUFFEUR'S CLUB. For competent, rel. white drivers. Perm. or part time. A careful driver your safety. WE. 6749.

CHAUFFEUR, white, wants steady pos. 14 yrs. exp. any car. FISK, MU. 8565.

CHAUF. & mech. comp. & reliable. 18 yrs. priv. driv., city & country. Good loc. ref. EM. 0126.

CHINESE exp. chauf. Reliable mechanic, knows city & vicinity well. Ph. WA. 8947.

CHAUFFEUR, young reliable col. man, yrs. of exper., any car. refs. HU 4115-W.

NEAT, reliable young man, white, exp. driver, wishes good home in private family. References. DU. 6680.

CHAUF., col., gardener, butler, wants pos. priv. fam. Ref. Ph. HU.1455-R. Address S, box 83, Times Office.

COLLEGE student will chauf. afternoons or eves. Exp. & dependable. $30 mo. minimum. WARE, TR.8491.

YOUNG exp. col. chauf. & hsmn. des pos. in priv. fam. Will serve if nec. Good ref. James, HU. 1169-W.

CHAUFFEUR, mid. aged., rel. Any hours. Best ref. GR. 1367 after 6.

CHAUF., Mech., 18 yrs. exp., wants job driving for priv. family. AX. 6616.

YOUNG man, exp. driver, wants chauffeur job. Good worker. 590-279.

CHAUF., German, 20 yrs. exp., wants pos. Can give 1st-class ref. HE. 3324.

EXP. Filipino, chauf. and hswk. Local ref. Phone ME. 9203, rm. 27.

CHAUFFEUR, white, age 30, 5 years' exper. Go anywhere. MEt. 0245.

CHAUFFEUR, white, intelligent, dependable, young man. GR. 8534.

EXP. Chinese chauffeur with local ref. AX. 9181. Ask for Jack Wong.

COL. man, chauf., porter, gardener, anything. AT. 7814.

YOUNG experienced colored chauffeur. Best of references. RO. 7867.

CHAUFFEUR, butler or janitor. Col. man, age 25. Ref. HU. 0818.

JAPANESE chauffeur, 15 yrs. exper., wants good position. Paul, ME. 5161.

CHAUF., neat, courteous, A-1 local refs. Call HUmbolt 9101-J.

Hotel, Restaurant, Club —15-E

NEW YORK working chef, high references, expert on percentage, congenial, city or country. Salary $250. Phone GLadstone 3356 or address S, box 99, Times Office.

HOUSE & linen keeper, mid.-aged lady, with first-class exp. in hotels, sanitariums; speak several lans. Des. position of confidence. BE. 3389. Mrs. Ditsch, 1349 S. Westlake.

AN A-1 chef, colored, competent all-around man, not afraid of work. Last place 6 years. Can give city reference. AX. 0287.

HOTEL clerk and switchboard operator, experienced. G. H., 749 Venice Blvd.

CHEF, A-1, 20 years' exp. Hotel, club, cafe. Ref. 7008 3rd ave.

HOTEL clerk, exp., high type man, nt. or day pos. Exc. refs. BE. 9514.

COOK, chef, all-around man. 128 E 4th. MEt. 7378.

Professions, Vocations —15-F

MALE NURSE, EXPERIENCED MEDICAL, SURGICAL, MENTAL. FI.0328.

Farm and Garden —15-H

GARDENER, professional, with long exp. in priv. & commercial places, under glass & outside, desires pos. anywhere in South. Cal. Highest ref. Address S, box 93, Times Office.

STEADY house, yard, garden work. Caretaker. Prefer out of L.A. Handy, exp., reliable; ref. Rm. 10, 3148½ S. Hoover st.

LANDSCAPE gardener, professional, desires work anywhere. Refs. Address S, box 88, Times Office.

GARDENER, German, Calif. exp., ref., own tools; private places by mo. MEtropolitan 5171, Room 384.

WANT job weeding lawns by day. Address R, box 178, Times Office.

JAPANESE, expert gardener, care of lawn by day or mo. VA. 3673.

GARDEN work, any kind, by expert landscape gardener. FI. 1725 eve.

1ST class gardening, tree surgery. Job or day. Pendergast, WE. 2652.

HANDY man for house and garden. Add. L. F., 672 23rd st., San Pedro.

POSITION by Japanese gardener. Ref. Address S, box 3, Times Office.

Japanese exp. gardener, housecleaner, day work, regular. OR. 5631. Henry.

LANDSCAPE gardener, 1st-class ref., laying out or care of places. OL. 7020.

GARDEN, yard work, 50c hour. Lawns cut. Reynolds, CA. 4343 eves.

SWISS gardener, exp., do hswk., 230 N. Alhambra ave., Monterey Park.

LAWNS cared for, garden work, lots cleared. MR. HUNT, 599058.

LANDSCAPE work wanted by expert. Care taker. Ph. TH. 2162.

LANDSCAPE work wanted by expert. Designs free. Ph. TH. 2162.

GARDENER, chauf., Jap. Comp. worker. Address J, box 74, Times Office.

House Servants, Caretakers —15-J

A-1 family, chef, cook or butler, can take full charge. Go anywhere. A-1 chauffeur. Local ref. HU. 2515-W.

A-1 class Chinese cook, exp. in private fam., best refs. Address S, box 111, Times Office.

EXP. Chinese cook, Wong Wo, wants position in priv. fam. 440 N. Los Angeles st.

COMPETENT Chinese cook desires position in small private family. Assist garden. David, MU. 7046.

EXP. JANITOR, PORTER OR HOUSEMAN. HUm. 4609-W.

FILIPINO, exp. janitor, hswk., driver, wants pos. Tel. DR. 3920, Room 112.

EXP. Chinese wants cooking & hswk. John Shong, 701½ N. Alameda.

A-1 COOK, BUTLER, wants pos. private home. Good ref. ME.0152. R. 4.

EXP. Filipino janitor, apt. Refs. MU 0862, Rm. 14, after 5 p.m.

FILIPINO, exp. chauffeur, houseboy, gardener, plain cook. Ph. ME. 8191.

SCHOOLBOY—Japanese student wants wrk. in gd. fam. Sml. pay. CA. 6062.

A-1 col. man, combination cook or chauffeur. Good ref. HU. 6605-W.

COL. man, cook, chauf., janitor. Ref. HU. 6605-W.

JAPANESE boy, gen. housework. No cooking. Good refs. TU. 5626.

COOK—Japanese, very good worker, priv. family. ME.7716. San Julian st.

EXP. col. man wants steady pos. as janitor or porter. AT. 5787.

COL. porter & janitor, steady & energetic. Work any place. AX. 3259.

EXP. Filipino cook or chauffeur, city ref. Ph. ME. 8141, Apt. 22.

EXP. col. chauffeur, butler & houseman. Can cook. HUm. 1952-M.

NEAT Chinese cook wishes a position with family. MU. 0409.

FILIPINO, exp. driver & hswk. Local ref. Knows the city. ME.5556. Rm. 20.

WANT a position, cook and driver or butler and driver. ME. 3294. Filipino.

COL. janitor, porter or any kind work. Willing stay on place. HU. 8859.

FILIPINO, cook & housework, excellent references. Phone FI. 3228.

NEAT competent cook, butler, family pos., city refs. Ph. ME. 4152, Apt. 4.

Painting, Decorating and Carpentering —15-K

CARPENTER & painting wk. $5 or cont. Papering, etc., reas. Expert wk. Partner does cement work. AT. 5459.

PAINT kitch., bath, laundry rm., tint. Work guar. Mat. furn. EM. 8990.

PAINTING & decorating, cash or EZ terms. Ref. AX. 0598.

PAINTING, paperhanging, expert work, lowest prices. MEt. 2863.

PAINTING, tinting, enameling, day or job. Good work, Right price. CA.5537.

PLASTER PATCHING, NEW AND REPAIR. PHONE OL. 1667.

PAINTER & paperhanger. Paper 25% discount. 10 yrs. exp. BE. 5166.

PAINTING, papering, tinting. $2.50 room, up. HARDEE, WE. 4750.

PAINTER, paperhgr. of family needs work. Neat. Reas. Exp. OX. 1035.

TINTING, paperhanging, painting; clean, careful work. Reas. AT. 5203.

PAPERHANGING, painting, reasonable, give us a trial. TH. 5744.

CARPENTERING work, all kinds. Prompt, dependable & reas. TH.4528.

CARPENTER, glass & screen porches specialty. Alterations. CA. 6013.

PAINTING—AT.0677

TINTING and paper hanging, 45c a roll and up. Ph. DR. 1760.

PAINT, TINT, PAPER
CASH OR E Z TERMS. HU. 3216.

PAINTING, enameling, tinting, papering, day or contract, reas. MI. 3457.

PAINTING, tinting, paperhanging, best work, price about half. YO. 6357.

PAINTING, tint., papering, very reas. Want wk. Ref. Go anywh. CH. 4681.

CARPENTER, builder, repairs, painting. Reas. Day or cont. WH. 5186.

PAINT kitch., bath, laundry rm., tint. Work guar. Mat. furn. EM. 8990.

WANTED—SITUATIONS—Male

Painting, Decorating and Carpentering —15-K

PAINTING 75c HR.

Young men, fast service, houses or stores, inside or out. Materials reasonable. 904 W. 2nd st. MU. 9814.

PAINTING, paper hanging & decorating. Old work a specialty. Estimates cheerfully given. Phone TH. 6083.

PAINT, paper or tint, $2.50 room up. Outside painting. McCoy, AT. 0737.

FIRST CLASS rapid painter, day or contract. Reas. price. Ph. 558-942.

CARPENTERS, 2, fine finishers, rough or alterations. TH. 7920.

MY work can't be beat, papering, 30c roll, painting & tint. BE. 3870.

Day Work —15-L

WORK today. Floor polishing, kitchens, woodwork cleaned. Windows washed. Furniture polished. American, white, young, fast. Reliable. Courteous, reasonable, excel. worker. Adv. orders accepted. MU. 7450.

FLOORS MACHINE POLISHED, $2.50 RM. MACHINE SANDED, $6 RM. KITCHENS WASHED, $3. WINDOWS CLEANED, 10c. ALL WORK GUARANTEED. ME. 7672.

STAR JAPANESE DAY WORK
House cleaning, gardening help, etc. Phone OL. 7922.

MAN, cook, wait, clean, day work, exp. Ref. GL. 6924. Ask for Mrs. May.

GENL. house and window cleaning, floors waxed, polished. AX. 6316.

WINDOWS, woodwork, kitchen, ceilings, walls clnd. Gen. clng. AT.6737.

MAN wants house or window cleaning, janitor wk. or odd jobs. HU. 4028-W.

HOUSE, floor & window clng., kitch. & bath. Office windows. AX. 3242.

JAPANESE, house cleaning, window washing by day. Please call OL. 4289.

EXP. man cleans your lot of weeds. Contract. Call 429 W. 37th Place.

EXPERT floor refinishing, cleaning, waxing. DU. 0183. 1818 W. 9th st.

COL. man wants rubbish to haul and yards to clean. AX. 7995. AX. 6627.

MAN with truck wants hauling. Will work by the day. AX. 2348.

JAPANESE, housecleaning, window washing. By day please call OL.4289.

WANTED—SITUATIONS—Female

Miscellaneous —16

REFINED woman student in chiropractor college, wants work, 1 to 5 daily, $50 month. Address R, box 357, Times Branch.

GOVERNESS, young woman teacher, athletic, expert driver, wants position with children over 5 years of age. PHONE WH. 5651.

POSITION as companion, nurse to elderly couple or lady, by capable, trustworthy woman. For appointment address S, box 80, Times Office.

EXP. woman will act as companion-nurse, light hswk. Will travel. Ref. RO. 6163.

LADY, exp., desires apart. house management for apt. & salary. DR. 3143. 621B ORANGE ST.

REFD. young woman will take full charge of first-class apt. house. Ref. exch. RO. 5836. Call 9 to 3.

TEACHER wishes private tutoring, any kind of summer school wk. AX.8975.

HSKPR. EXPERIENCED AUTO DRIVER. MRS. WHITE. BE. 6488.

HOUSEKEEPER or manager of hotel or apt. Refs. ME. 3181, Apt. 2.

KIND care given children, your home. 35c hr. Refs. ALbany 3892.

WILL care for children or invalids. 25c per hr. Ref. DU. 5562.

HOUSEKEEPER, exper., reliable, would like position; refs. 581238.

LADY wishes care of small chicken ranch for summer. BE. 4936 eves.

NURSE, prac., wants pos. in Dr.'s off. 3 yrs. exp. Inq. Mr. James, BE. 0479.

REFINED white woman wants ½ or all day work. Home nites. AT. 7501.

CARE of children, exp., ref. Nights, any time, by hour. DU. 0328.

CAP., exp. wht. woman will assist in restaurant or cafeteria. BE. 8478.

GOVERNESS, now employed, Holmby Hills, wishes position July 1. OR.6421.

Store and Office —16-A

OFFICE EXP.

Lady, 29, Sp., French, Portug., Germ. typist, wants job. Call 4 p.m. TR. 8971. Room 431.

EXECUTIVE secy., exp. stenographic & gen. office, credit, R.E., loans. College grad. Excel. refs. FI. 3820. GR. 0781.

COMPETENT young lady, pleasing personality, neat appearance, desires stenographic & general office work. Exp. Ref. TH. 7679.

STENOGRAPHER, typist, receptionist, desires ½ day or full day office position. $6 to $18 week. WE. 8066.

A-1 stenographer, secy. wants position, $20 wk. all day, half day $12. MUtual 9711, Apt. 6.

BOOKKEEPER - AUDITOR, PART TIME ALSO EVES. WELL RECOMMENDED. CALL 590-044.

LADY exp. 7 yrs., steno., asst. bkpr. & gen. office work, 5 yrs. 1 firm. Want pos. of any kind. Ph. GR. 9927.

STENO.—Knowledge of bookkeeping, capable, experienced, wishes permanent position. GL. 3778.

FLOWER shop. Expert designer, saleslady. Address R, box 165, Times Office.

SECY., steno., knowledge bkps., gen. off. wk. Edwards, OX. 8075, after 6 p.m.

STENOGRAPHER, secretary desires permanent pos. MU. 8064.

STENO., P.B.X., general office wk., executive ability. A-1 ref. OR. 8575.

A-1 SECRETARY, steno., book-keeper, will leave town. Best refs. MU. 0[illegible]

STENO., assistant bkpr., exp., neat, accurate, willing. $23. 509493.

BKKPR., steno., secy., capable taking charge office. Exp. DRex. 1630.

TYPIST, office attendant, seeks ½ day office work. $6 wk. WARE, TR. 8491.

EXPERT stenographer wishes part time or temporary work. UN. 8322.

EXP. steno. wants full or part-time position. GL. 6879 or HO. 3760.

BOOKKEEPER & steno., exper., capable of taking full charge. DR.5299.

STENO., legal and general experience, best local references. MU.2510.

TYPIST-cashier, general office work. Knowledge P.B.X. EM. 1045.

EXPERT typist, general office work. Reas. wages. CA. 0019.

BOOK-KPR., exp. mfg., ins. real est., merc., mgr. ofc. Refs. OR. 6660.

GOOD typist & receptionist desires to work ½ days. $6 wk. ME. 7342.

P.B.X. operator & general office work. 8 yrs. exp. DE. 8121.

Nurses —16-C

ELDERLY PEOPLE, INVALIDS CONVALESCENTS

Ideally cared for, beautiful surroundings, nurse's service. DU.6959.

2 WEEKS free. Pract. nurse's beaut. home for aged or afflicted. Tender care. Sunny rm. Diet. UN. 9414.

REFINED English nurse wishes pos. with children. Local refs. Address S, box 272, Times Office.

UNDERGRADUATE, 10 yrs. experience invalid, chronic, any case. Ref. AT. 4530.

NURSE wishes position, hospital & practical experience. Will go any place. $75 mo. RO. 3356.

CHILDREN'S nurse, experienced and references. WH. 8963.

NURSE wants work by week, day or hour. Ref. MU. 2479. GA. 6136.

PRAC. NURSE READY FOR CASE. EM. 7075.

EXP. nurse care invalid, old lady or children. Refs. MU. 9838.

Housekprs., Domestics, Cooks —16-D

EDUCATED young German in motherless home or aged couple preferred. Address S, box 267, Times Office.

CAPABLE middle-aged lady as housekeeper, or general work, first-class references. Telephone WHitney 0798.

ENGLISH MAID, exper. waitress, hse.-girl, lingerie. Ref. Age 25. Sal. $90. Betty Gunnell, Ocean Park 64983.

STUDENT wants position in home. Can give almost full time, good worker, moderate salary. TU. 2161.

EXP. maid, housewk. & care of children. Home nights. HU. 9184-M.

COL. girls exp. with children and hswk. City ref. AT. 9381.

WOMAN, housework by day or week. Phone Apt. 27. ME. 7155.

LIGHT hswk., mid.-aged woman. Gentiles. $10 week. ME. 2372.

EXP. rel. wom., hswk. or child. Slp. home. $16 wk. GL. 6566.

WIDOW unincumbered wishes pos. as housekeeper. Mrs. Gilbert. AT. 5208.

LADY 60, exp., wishes pos. as housekeeper. 791 E. Washington.

EXP. WOMAN WANTS HSWK., CLNG., ETC., BY HR. HU. 0208-W.

GERMAN INFANT NURSE WANTS POSITION. ME. 1435.

LADY with 4-mo.-old baby wants pos. in motherless home. GR. 7673.

MOTHER'S helper, mid.-aged, $40 mo. Gentiles. Light hswk. MEtro. 2372.

LIGHT hswk. 9-5. Can sew. $9. MEtropolitan 0524. Apt. 30.

REL. col. woman wants ½ day work by week or day. Ph. HU. 4101-M.

RELIABLE colored woman desires work as maid, apt. or domestic. AX. 8163.

PRACT. nurse or gen. hskpg., $20. O.B. cases, $25. Call CAp. 2606.

SERVICES for good home and small sal. in Wilshire district. HO. 8151.

HOUSEWORK by comp. white woman; ref. Ph. TH. 1923-W-5.

REL. girl, apt., hotel, gen. hswk., before noon; no Sunday. HU. 8918-M.

LIGHT hswk. 9-5. Can sew. $9. MEt. 0524. Apt. 30.

EXCELLENT cook wants work, American family. Ref. $75. AT.5644. No. 9.

COMP. girl wants ½ day work. Home or store. Drives car. $12 wk. WE.2633.

COL. women's Club. ½ days, cooks, nurse, 2nd wk. Parties, etc. AT.5334.

THOROLY comp. col. woman, housework, exp. cook. AT. 7814.

COL. girl work by month, week, days & hours. HU. 7599-J.

HOUSEWORK and cooking, ½ day by week. MUtual 7865.

NEAT col., part time work, plain cook, also go beach or mts. FA. 4729.

NURSE, hskpr., French exper. Econom. Fine cook. Will travel. WE. 4542.

White woman, rel., exp., wants afternoon or evening work. VE. 0603.

WANTED—SITUATIONS—Female

Housekprs., Domestics, Cooks —16-D

VA. 7203.

We have numbers of efficient houseworkers registered, maids, cooks, etc. Vogue Placement Service. 303-304 H. W. Hellman Bldg.

HOUSEKEEPER, widow with son in high school wishes position where kindness and efficiency will be appreciated. Prefer motherless home. Address R, box 585, Times Branch.

TRAINED girls, 15-18, as mother's helper & assist with housework in refined Protestant home. Apply Supt. MASONIC HOME, Covina. Phone 16231.

WANTED—Place as housekeeper on ranch by widow 40 years of age, with son 16 yrs. old. Y.W.C.A. and personal reference. Address R, box 164, Times Office.

REFINED lady desires situation as housekeeper. Good cook, have quiet child, 15 months, no objections to cooking for number or ranch. GA. 0028.

RESPECTABLE mid.-aged lady would like R. work for elderly couple. No laundry. $30. Address S, box 257, Times Office.

HOUSEKEEPER & companion to elderly lady or two adults. $30 per mo., room & board. City or beach. Address S, box 289, Times Office.

JAPANESE woman, priv. fam., plain cook, hswk., no laundry. Pref. Holywd or Beverly Hills. AN. 6963.

HOUSEKEEPER in motherless home or waitress, some experience, room and board. DE. 6064.

COLORED vocational bureau. Free services, to employers & employees. HU. 8950. 3608 S. CENTRAL AVE.

FOR dependable help of all kinds call Brown Empl. Agcy., Beverly Hills. OX. 7131. Formerly Scotanus.

2 FRIENDS, col., A-1 housekeepers, nurse, fine cook, 2nd maid. Ref. RO. 6236.

YNG. woman wants hswk., companion eld. people. Hr. or day. Ref. RO. 4596.

REF. motherly woman desires care of children in motherless home. WH. 5651.

EXP. woman wants ½ or all-day general hswk. by week. Steady place. ME. 4124. Apt. 4.

A GOWN a day, A-1 modiste, tailor, copy any model, local exp. $6. FI. 2494.

LADY, ref., proficient, middle-aged, wants pos. hskpg. for 2 or 3 adults or gentleman's home. YO. 3656.

MIDDLE-aged woman, reliable, exp., good cook. Adults. No laundry. Ref. VE. 4138.

HSWK. & assist cook. Mid-aged woman. $30. Address S, box 256, Times Office.

COL. cook, exp., priv. family, 16 yrs. Wants pos. Do dnstra. HU.2285-W.

EXP. woman wants ½ or all day hswk. or care children. Ref. BE. 2020.

JAPANESE lady wants half-day work. EM. 0243.

HOUSEKEEPER, German, mid. age, elderly couple preferred. GA. 3113.

PRACTICAL nursing. Will do some housework. City ref. VE. 3663.

COLORED girl wants general hswk. or day's work, home nights. AX.6274.

COL., part time from 3-7, some washing & clean. Eve. meals. HU. 3286.

YOUNG woman wants hswk. by the hour. Phone Inglewood 566-J.

EDU., exp. wom., pos. mother's hlpr. & da. wk. Slp. home. $15 wk. GL. 6566.

COOKING & hswk. by exp. col. woman. Ref. AT.6280.

GERMAN INFANT NURSE WANTS POS. ME. 1435.

NEAT exp. col. girl wants 2nd or gen. work, ref. Ph. WE. 6554, Apt. 10.

NT. exp. girl wants part time mornings. Best city ref. RO. 0103.

EXP. col. woman, hswk. in small family, part day. AX. 8727.

PRACT. nurse-hskpr., home nights and Sundays. $16 wk. BE. 0715.

COLORED girl, exp. hswk., half day or all day. HUm. 7320.

EXP. col. girl wishes work, go home nights. HU. 4494-J.

COOK & housework, Finn, small family. $100 per mo. 672 S. Lucas.

WOMAN, col., good cook, or any kind of maid work. Refs. HU. 2763.

GIRL, colored, wishes half or whole day work. HU. 5486-R.

EXP. col. cook wants ½ da. or whole da. week work. DR. 3233.

COLORED girl wants work mother's helper, home nights. DE. 1388-R-2.

EXP. colored girl wants ½ day or all day work of any kind. AX. 5331.

FIRST class family cook wants employment. Wages $90-$100. DE.1908.

COOKING & housework in city by exp. Norwegian girl. $75. WE. 3760.

BY Japanese girl, gen. hswk. or care children. 2255 Pontius, Sawtelle.

EXP. col. girl wants gen. hswk. al. day or part. A-1 ref. HU. 1963-J.

COL. woman, good cook, no obj. to children. Stay nights. AX. 3252.

MID.-aged lady wants hswk. Gd home adults more desired. $30. ME. 3093.

COL. girl wants maid work ½ day by week or day work. HU. 7532-W.

MOTHER & daughter, cook & 2nd md. $110. Holly Emp. Agcy. GL. 4827.

REFINED woman will care for children day or evening by hour. 554420.

HATTIE ALLEN, day or half day wk. HU. 6715-W.

REFINED col. girl, house cleaning or laundress, 3 mornings. AX. 8553.

GIRL wants general hswk. ½ or all day. Home nites. No Sat. AX. 6679.

MIDDLE-AGED Hungarian woman wants housework. 409 W. 95th st.

RELIABLE woman wants work by day or hour. Call AT. 0721.

EXP. woman wants cooking or maid work. City ref. ME. 4076.

CARE infant; kind, reliable, efficient. Loves children. 558-027.

COL. cook, 1st-class, go anywh. Eve. dinners or day wrk. Ref. HU. 5695-J.

NEAT col. woman wants general maid work. Refer. AT. 5409.

EXP. colored woman wants work four mornings weekly. ME. 5813.

A-1 cooking and downstairs work. $75 to $80. City ref. ME. 4076.

EXPERIENCED col. girl wants general work. Good cook. Ref. TU. 3850.

CHAMBERMAID, exp. Can furnish references. Reliable. VA. 2831.

PRAC. nursing & some housework. 955 W. 43 St. UN. 0482.

COL. girl, rel., wishes ½ days' work. Ref. DR. 2667.

Dressmakers, Seamstresses —16-E

GOWNS, COATS DESIGNED & MADE BY A THOROUGHLY CAPABLE WOMAN, SPECIALIZING FOR THE LARGER WOMAN. 420 S. ALVARADO NR. 6TH. PH. 558855.

A-1 finishing, frocks, lingerie, bed covers, drapes, etc. VE. 6789, eves.

DRESSES, coats and costumes, $5 per day. Refs. MU. 5067.

SPORT frocks, child clothes, alt. Your home or mine. $4. J. Davis, AT. 0234.

CHICAGO dressmkr., yrs. exp., with Lucile. City refs. GR. 0687.

DESIGNER, smart frocks, wraps and millinery. VE. 4090.

DRESSES & plain sewing, your home, good work, $3.50 a day. EM. 1729.

EXP. dressmkr., 1st-class, coats, gns. Remod. Holly. ref. $4.50. GR. 5960.

SMART, classy dresses made in your home, speedy. Ref. $5 day. DU.8700.

Day Work, Laundresses —16-L

EXP., trustworthy, white laundress, gd. ironer, cleaner, one who can go ahead with her work. Ref. 581716.

EFFICIENT, trustworthy, German laundress, A-1 ironer & house c'lnr. Go anywhere. Ref. AN. 6146.

EXP. woman wants ½ day work morns. or afternoons, steady pl. UN. 1608.

EXP. white laundress, A-1 housecleaner, quick, willing, not afraid of work. Perfectly rel. OR. 7226.

WANTED—Day work by colored woman, a good worker. Phone AXridge 7110.

EXP. trustworthy white laundress, gd. ironer, cleaner, one who can go ahead with her work. Ref. 581716.

NEAT rel. girl wishes day work ½ day or by wk. AT. 6036.

CHAMBERMAID work ½ days. HU. 0208-W.

SWEDISH laundress, 1st class, wants day work. City ref. MU. 7560.

COL. woman wants work by day or week. Call AT. 0533, evenings.

EXPERIENCED girl wants work by day or week. AX. 6026.

HOUSEWORK, ½ day, or cleaning by hour. MUtual 7865.

QUICK, willing, reliable white woman wishes day work. HU. 2077-M.

YOUNG lady laundress, exper., fast worker. GArfield 2938.

GOOD, experienced, white laundress. Cleaning, etc. MU. 7913.

LAUNDRY & housework by exp. colored lady. A-1 city refs. HU 6075-J.

WOMAN, nt., col., exp., A-1 laundress, cleaning, 4 yrs. one place. DE. 3063.

COL. girl wants laundry work, 40c hr. Write V. Williams, 819½ E. 31st.

COL. laundress wants to take home or go out. Also men's ldry. AT. 0533.

LAUNDRESS, extra good work. Reas. Call & deliver. VA. 4390.

COL. girl, exp., wants genl. housework or laundry. DE. 1203-R-4.

WASHING, cleaning by the day. ME. 1732.

COLORED woman, day's work or by week. Phone HU 0573-W.

BY young American woman, day work in ref. American homes. OL. 6046.

EXP. col. woman wants day or ½ day's work. HU. 7975-W.

HAND LAUNDRY, SILK A SPECIALTY. TAKE HOME. HE. 4831.

DAY work by first class laundress. GLadstone 5487.

WIDOW wants all kinds of day work, care of child., go anywhere. AT.6916.

LAUNDRY work, steady place, Mon. & Fri. by exp. Swed. lady. DR. 3622.

CLEANING, woman or man. Apartment house by man & wife. AX.3872.

WORK of any kind wanted by col. woman, day, hr., or wk. AX 8549.

JAPANESE woman wants work, washing & ironing. GR. 7062.

BY exp. col. woman, day or ½ day wk. Home nites. AX. 8370.

NEAT exp. col. girl wishes day work, ½ day or apt. wk. DE 1481. Ref.

A-1 LAUNDRESS, rough dry, finish. Call & del. TU. 7120. Eves. TU.3850.

EXP. Danish laundress. Call and deliver. GL. 3957.

WANTED—SITUATIONS—Male and Female —17

MAN and wife want perm. position on ranch or dairy; exp. in both lines. Capable of managing, or would take good propo. on shares. Can give ref. R. C. Coffman, Rt. 1, Carpinteria, Calif.

MIDDLE-aged German couple, no children. Take charge kitchen in camp, club or ranch, near L.A. Paul Meyer, Rt. 2, Box 33, Gardena, Cal.

EXP. French couple, mid.-aged, man cook, wife 2nd work. Ref. City, ctry. Address S, box 287, Times Office.

WHITE couple, first-class cook, A-1 chauffeur and butler; 10 yrs. exper. Excellent refs. Phone 558990.

COL. couple act as chauffeur and cook. Refs. AX. 4231.

MAN & wife, man emp., apt. mgrs., 10 yrs. loc. exp., excel. ref. RM.1029.

MAN & wife, white, can do anything. Ph. TR. 3551, Rm. 417.

BUNGALOW court to manage in Hollywood by man & wife. Ref. 302-313.

RENTALS

WANTED—To Rent

Rooms —18-H

LADY with radio wants quiet room, good locality, home privileges, outings in car, with refined lady. Reas. References exchanged. Address R, box 222, Times Office.

LADY desires 1 or 2 unfurnished rooms. Crown Hill or Hollywood Way. Call GR. 9074. Wed. evenings.

Houses —18-K

WE have several clients for well furnished bungalow, priced from $125 to $200, Wilshire district or Beverly Hills. Call the rental department. Wright & Becker, 3800 Wilshire Blvd. FI. 4111.

BY small family, 1 child, 4 or 5-room furnished house, $50 to $75, west of Vermont, time lease preferred. References furnished. PHONE 593961.

NEW 6 to 8-rm. unfurn. bungalow or lower dup., 2 baths. Dble. gar. Yard. Los Feliz dist. WH. 1328.

5-RM. sgl. hs., cpl. & baby, $50 to $75. W. of Westn., N. of Wils. OR 5302.

Suburban, Country Pty. —18-L

ANY farm or part interest, about 200 ac. I. Binch, 137 W. Elmyra st., L.A.

ANNOUNCEMENT

The following subdivision of Rental Columns will enable Times' readers to more quickly locate the place they want to rent.

West and Northwest

Includes all west of Main street and all sections north of Jefferson street—West Adams, Pico Heights.

South and Southwest

Includes all south of Jefferson street and west of Main street—Vermont Square, Manual Arts, Angeles Mesa, Goodyear district, etc.

East and Southeast

Includes all east of Main street and south of Mission Road—Boyle Heights.

North and Northeast

All north of Mission Road and east of Glendale Boulevard—Elysian Park, Highland Park, Lincoln Heights, Garvanza, Glassell Park, Huntington Drive.

TO LET—ROOMS—Furnished, Etc.

West and Northwest —19-A

CATHOLIC ROOM REGISTRY—Apply between 3 and 5 p.m. daily; Saturday, 11:30 to 1:30. 220 Temple-Broadway Bldg. 312 W. Temple St.

$4 WK. Liv. rm., wall bed, ct. h.w. Priv. bath, pk. 325 W. 20 st. WE. 6561.

BEAUT. rm., N.E. & So. exposure, tile bath, shower, exclusive home, musical, nr. 2nd & Rampart. WA.5979.

LADY will share delightful artistic home with cultured people. All priv. gar. Crenshaw Blvd. OR.0797 morns.

BEAUT. frt. rm., owner's lovely home, close in on magnificent blvd. $6 wk. Gar. opt. DU. 3025. 220 N. Rampart.

S. KINGSLEY DR. 551

Room with bath, also room. $15.

ELEGANT furn. frt. rm., twin beds, priv. bath, sep. ent., gar., excel. lo. Westmoreland at Wils. DR. 1569.

SINGLE or double furn. rm., business girls. Bus or H car. Breakfast privilege. Phone DR. 2503.

$20—PLEASANT room in C.S. home. Cont. hot water; refined business woman. BE. 2849. 1218 Magnolia.

$22. PLEASANT front room, 3 large windows, private home. Westlake dist. 618 S. Bonnie Brae. Ph. 557167.

BEAUTIFUL ROOM IN REFINED PRIVATE HOME. W CAR. 1931 LA SALLE. RO. 9995.

$25 FRONT rm., cont. h.w., also rm., priv. bath, gent. emp. Ph. Nr. Westlake Pk. 654 S. Bonnie Brae.

LARGE attractive room in priv. family of adults. Mason or Elk pref. $25 mo. Gar. optional. Close in. DU.9580.

DE luxe gentleman quarters, refined home environment, free prkg. Close in. 923 S. Burlington ave. DR. 0016.

$5, frt. rm., twin bds., piano, con. hot wat., hkp. priv. 2264 W. 31. RO.0107.

PLEASANT rm., priv. ent. & bth. Shr. Gar. Nr. Beverly Blvd. HE. 3526.

SUNNY rm., private bath & entrance. Garage. Gentleman only. WH. 0390.

$3.50-$4. Lovely frt. rooms, priv. home convens. Gar. 319 W. 17 st. AT.7094.

LARGE room, modern, in priv. family, RO. 1766. 2125 W. 28th st.

$25—LARGE upstairs rm., priv. bath, couple or gents. Gar. EM. 2822.

$15—Lovely furn. Sep. entr., St. James Park, No. 40. U car. BE. 1563.

LOVELY large, airy rm., also sleep. pch., glassed in. 845 S. Burlington.

$3.50, LARGE airy rm., young people. Bd. if desired. 1243 S. Westlake.

$8, Twin beds, beaut. neigh., close in, board opt. Free pk. 854 W. Adams.

LOVELY ROOMS, $10 AND UP, 2723 W. 8TH ST., AT HOOVER.

NURSE wants lady to share room, kitchen privileges. BE. 0076.

W. ADAMS dist. Hot water every rm., phone & parking. 2280 W. 24th st.

LARGE attractive cor. rm., refined private home. Gentleman. 598039.

$4—Lovely rm., large closet, private home. Business girl. AT. 6574.

$25. Beaut. lge. front rm., piano, o'st. Gar. P & L cars. 1212 S. Alvarado.

ELEC. furn. rm., priv. Wilshire home, kitch. priv. Bus. woman. RO. 4433.

$5 WK. Att. rm., priv. fam., board opt., pk. sp. 1341 Wilshire. 582-434.

LARGE front room, priv. res., home priv. 1359 N. Benton Way. DR.0938.

$5—LOV. front rm., priv. home, gar. W car. 1800 S. Oxford. NO. 6227.

ROOMS, $6 up. Large, mod. quiet. Maid service. Walk. dist. 840 S. Flower.

LGE. rm., priv. bath, gar. Gentleman. S. Mariposa nr. 3rd. B car. WA.4730.

$30 MO. Attractive cor. rm. Private bath & entrance. HE. 6059.

LGE. front rm., twin beds; close in; L car. 1115 S. Hoover. DU. 7261.

Hollywood —19-W

$12.50. FRONT rm. 1st floor. Priv. entr. Also lge. rm. 2nd floor. Nr. U. C.L.A. ½ blk. H car. 629 N. Alexandria. 599-428.

REFINED private Hollywood home, desirable rm. to business person. Shower, gar., reas. GL. 0585.

LIVING room, private bath & entrance. View, finest location. GL.0041.

LARGE SUNNY RM., PRIVATE ENTRANCE AND BATH. GL. 4722.

$5 wk., front rm., priv. fam., nr. car & bus. HE. 1888. 1071 N. Wilton Pl.

LOVELY front 2-rm. suite, pvt. ent., con. loc. 1935 N. Highland. GL. 6742.

$16 MO. Upst., sunny, priv. home. S car. 850 N. Ridgewood Pl. HO. 6751.

ELEG. rm., adj. bath, priv. home; gent. Ref. 1901 N. Catalina. 590925.

South and Southwest —19-B

LGE. run. rm., new, priv. home; meals opt. E car. 3130 W. 59 pl. UN. 8318 after 5 p.m.

$2.50 to $4. Cosy airy slp. rms., good beds. 3663 S. Vermont. BE. 3411.

LGE. airy rm., priv. home, kit. priv.; reas. 4627 S. Gramercy Pl. VE. 3334.

BEAUT. furn. rms., priv. home, blk. 3 cars. 5334 Victoria ave. UN. 6535.

$5.50 WK. Priv. hm. Gar. Incl. Bkfst. opt. Nr. car. 1362 W. 38 Pl. VE.0383.

$3 WK. Nice home-like rm., adj. shr. Sep. ent. Ph. 352 W. 52nd st.

$4 WK. Modern rms. for gentlemen. Dude Hotel, 4237 S. Olive. AX. 0918.

TO LET—HOTEL—Rooms —19-H

LOW SUMMER RATES

Now make it possible for you to stop at Hollywood's finest hotel at little more than ordinary places.

The Hollywood Plaza

Vine & Holly'd Blvd. Ph. GL. 1131.

KNICKERBOCKER

NEW—MODERN—QUIET—1 blk. W. of Figueroa, bet. 5th & 6th—Out of traffic—Few min. walk downtown. $9 to $12 per wk. with priv. bath. 551 S. FREMONT. MU. 8101.

HOTEL COMMODORE

Exclusive W. 7th st., dist. Walk. dis. Homey atmosphere. Beaut. lobby and mezzanine. Cards, music, dancing. Gar. in connection. Tourists welcome. $45 mo. up. 1203 W. 7 st. DU. 1160.

BIOLA HOTEL

SIXTH STREET AT HOPE STREET
600 CHOICE ROOMS, RATES REAS.
SHOWERS AND TUB BATHS
BIBLE INSTITUTE OF L. A.

$6 WK., single, 100% bath. $10 dbl. Quiet and convenient location.

WESTLAKE OLYMPIC

725 S. Westlake. WA. 1381.

$3.50 wk. Rms. with shr., clean, quiet.
NEW HOTEL MODOC
819 Towne ave., 8 min. to Bdwy.

$4.50 up wkly. Park Hotel
Nr. Westlake Pk. 372 S. Burlington.

TO LET—HOTEL—Rooms —19-H

CALIFORNIA HOTEL

SIXTH AND BONNIE BRAE

New management. Better service. All rooms with private bath. $2 day, $9 a week. $35 a month.

$1 day, $5.50 week up. Downtown, best, quiet. Morrison Hotel, 1246 S. Hope.

HOTEL ELMAR

250 rooms, without or with shower or tub baths. The quietest family hotel in the city, yet within 5 min. walk of business center. Rates as low as $5 per week. Garages. 235 S. HOPE ST., 100 feet north of west entrance to Third st. tunnel.

$1—Day, New—$1

10-story modern fireproof hotel. 621 rooms. $1 day, $5-$6 per week. With bath, $1.25 to $2 per day. $6 to $10 per week.
EL REY HOTEL, 5 & San Pedro st.
Operated by Stillwell Hotel Co.

$7 A WEEK WITH BATH $8
Courteous service. Good cafeteria.

HOTEL CORDOVA

Outside rms. Corner 8th & Figueroa

HOTEL McCOY

Summer rates, $6 per week, detached bath, $8 a week with private bath. 633 S. BIXEL.

HOTEL NORTHERN

Hill and 2nd. 200 fireproof rooms. Modern hotel service. $30 per mo., detached bath. $40 with priv. bath.

BRAY HOTEL

$1-$1.50 per day with priv. bath. $6 week to $9. 1043 W. 6th st.

$5 Wk., Hotel Rookwood

750 S. Olive. Large, airy rms., hot & cold water. Nice lobby. ME. 0435.

$2-$8 WK. UP. 100% baths & shwrs.

New, Hotel Traymore

Op. Ambassador. 3206 W. 8. DU.7201.

$5 UP WITHOUT. BATH $7 UP
QUIET. CONVENIENT. PHONE
ELEVATOR. SPACIOUS LOBBY
CASA LOMA HOTEL, 14TH & HILL

$1.50 Day Up—Wagner

$8 wk. up. Like home. 814 S. Hope.

THE Oaks, 621½ W. 6 st., near Pershing Sq. Rms. $4 & $5 wk. Tran. $1

TO LET—ROOMS—And Board —19½

1005 W. 6TH ST. D CAR. TR. 3121.

THE EVANGELINE

HOTEL FOR BUSINESS GIRLS
Sunny outside rms., 2 excel. meals. Rate $1.50 day. Special weekly rates.

THE PALMS, spacious cor. rm., twin beds, private bath, also lovely single, delicious meals. Congenial, quiet home. Reasonable. W. Adams dist. 2304 S. Flower st. AT. 6721.

GRAMERCY CLUB

Home atmosphere combined with hotel serv. Excellent meals, music, bridge, dancing. Speci. summer rates. R car. 336 S. Gramercy. DR. 9657.

WILSHIRE guest home, new & mod., beautifully appointed sgls. & dbls. Meals extraordinary. Reas. rates. 413 So. Alexandria. WA. 5434.

2 LGE. adj. rms. with twin beds, suitable for 4 bus. men or women. lge. closets, adj. bath, exc. meals. R car. $45 mo. 610 S. Oxford St.

"WESTMORELAND Inn," 939 S. Westmoreland, beaut. furn. dble. rm. connect. bath, also young man des. rm.-mate. DR. 4570.

$8, $10 WK. Home privileges, music & dancing. Excellent food, best location. 4069 S. FIGUEROA.

LARGE double rm., also suite for 3, everything first-class, excell. meals. Garage. 550 S. Hobart Blvd.

BEAUT. furn. rm., twin beds, desir. home, except. meals. 2 bus. girls. 1346 S. WESTLAKE. BE. 3708.

$40-$45-$50, pleasant rooms, tile baths & showers, close in; home cooking. S car. 698 Wilshire Pl. WA. 3218.

SGL. rm. adj. bath, everything new, all young people, rates reas. 722 S. St. Andrews Pl. WA. 7664.

LARGE ROOM and sleeping porch, outside entrance, home cooking. 2936 W. 29TH ST. RO. 5337.

$9 DOUB. $10 SGL. You'll enjoy this home. Lge. airy rms., best home ckg. Pkg. 325 W. 20 st. WE. 6561.

$10.50 MANFORD LODGE $15
Here we have something different. Good serv. 975 S. Hoover. DU. 8220.

945 S. WESTLAKE AVE.
Attractive garden bungalow with board, will accommodate 3 or 4.

CHEAP rm. & board to partial invalid who can take an interest in garden. Phone DU. 6455.

$10— 1323 S. ALVARADO —$15
Large home, attrac. surroundings; lounge rm.; indiv. tbls. South. cook.

$7-$8. Sunny rooms. Home cooking. Chicken dinner Sunday. Nr. Westlake Park. 1532 Ingraham. 556-524.

$9.50. Lovely home on beaut. street; excellent food, sleeping porch. 505 S. Occidental. DU. 7009.

LARGE rm., twin beds, home cooking. 515 S. Occidental Blvd. DR. 4593.

ELDERLY invalid cared for in nurse's home, $15 wk. Doctor's ref. HO.6920.

LARGE room for 2 with bath. Take H car. 316 N. New Hampshire.

ROOM & board, 1 or 2, home privileges, parking space. HO. 2222.

BOARD AND ROOM
IN ATTRACTIVE HOME. DU. 7014.

$10—JUST like home, lov. rms., ex. meals. L & N cars. 2316 W. 10th st.

ELDERLY invalid cared for in nurse's home, $15 wk. Doctor's ref. HO.6920.

PLEASANT Christian home for elderly person or semi-invalid. DU. 0679.

$8, SGL. or dbl. rm., adj. bath. Board. Mod. prv. hm. 1045 S. Lake. L car.

BUSINESS couple or gentleman, no other guests; ref. 739 S. Berendo.

BOARD, room and care in nurse's congenial home. DU. 6534.

$7.50, excel. bd., sun. rm., parlor, radio, piano, parking. 2416 S. Grand.

$5 WK., incl. breakfast, homelike place, nr. 54 & 48 cars. VE. 5335.

FULL privilege of good home in exchange for helpful guest. WH. 4372.

BEAUTIFUL home, heart of Hollywd. Bd. rms. with twin beds. HE.6471.

Delightful R. & brd., bath, pri. fam. nr. Chinese Theater. Reas. GR.8225.

Rooms, Board for Children —19½-H

BEAUT. Christian home, children with parent who is employed. Close in & school and 5c car. Ph. BE. 5874.

3863 ANGELES MESA DR. Have wonderful sys. of feed and training bottle babies under year old. UN. 1044.

MOTHER'S loving care to child, refined priv. home, lge. yard. DE. 9085.

BOARD for 2 or 3 children, rm. for parents. 2320 Scarff st. BE. 1542.

CHILDREN to board, 2 to 5, good home. 1339 Tamarind. HE. 6582.

IF you are looking for real home for your children ph. GArfield 7697.

2303 W. 10 st. Exp. care small children. Rm. parents. 536-98.

TO LET—HOUSEKEEPING—Rooms —20

ELEGANT furnished room for light housekeeping. Used as living room & dining room. $10 week. 4530 Russell.

ELEGANT furn. rm. for light housekeeping. Use of living rm. & dining rm. $10 wk. 4520 Russell. 591505.

REMODELED sunny 2-rm. apt., ph., pkg. & ext. incl. 1340 Constance. P car.

$3.50. 2-RM. apt. Evths. incl., single rms. $3. 1937 S. Grand. AT. 0969.

$ 5—2 Rooms 145 W. 17

WOULD like congenial couple to share home. $30 mo. Gar. WH. 0562.

CENTRAL Hollywood, housekeeping rm. $5 wk. 1247 N. Orange Dr. HO. 6683.

$3 wk. up, sgl. & dbl. ex'th. inc. gar. 1 blk. to car. 800 W. 118. TH. 1957-J-3.

$4.50 & $5 wk. 2 nicely furn. rms. Sink, gas, lt., linen, ph. 1129 W. 21.

$4 to $6. Cozy rms., good beds, sgl. & dbl. 3663 S. Vermont. BE. 3411.

$8 TO $10 mo. Cabin rms. Everything furn. Walk. dist. 237 S. Beaudry.

TO LET—APARTMENTS—Furnished

Miscellaneous —21

PHONE YOUR WANT-ADS TO THE TIMES. NO CREDIT ARRANGEMENT NECESSARY. COURTEOUS, EXPERIENCED AD-TAKERS DAY AND NIGHT. WILL HELP YOU WITH YOUR COPY IF DESIRED. MEtropolitan 0700.

$50 Up, Iva Campbell Apts.

New attrac. dbls. Beau. furn. ovstfd. Lge. bedrm. Tile bath. Lav. kitch. & dinette. Wond. loc. 2646 S. Manhattan Pl. ½ blk. off Adams & western.

$35 MONTH

New brick bldg., tile baths, elevator, 5 minutes to City Hall.
DOROTHY MAE APTS.
821 SUNSET BLVD.

APT. SEEKER

SHOP WITH US

We take you on auto tour of best bargains in apartment rentals. A free service to you. Call TR. 6759.

BEAUTIFUL FURN. DOUBLE in brown & gold velour drapes, 6 beaut. lamps, fancy pillows, etc. Special inducements to adults. 235 W. Adams.

Wilshire-La Brea District.

New double & single apts., furn. 354 S. Detroit. 347 S. Cloverdale.

$30—Front sgls. on bus st. Newly dec. Near stores, church, etc. Parking spc. 3704½ S. Vermont. BE. 1095.

$30 Up—1001 S. Union

Take L or N car today. Fanta Apts.

$6 WK. QUEEN APTS. Dbls., prt. bth. Heat. Hot W., elev. Close in, nr. school. 529 California st. ME. 8133.

$35 Up Harrington Apts.

Sunny sgl. Gar. 4132 Rosewd. H car.

$22.50 SGLS. $25 DBLS.

M car. 1640 W. 48th, nr. Western.

$25 up, beau. bung., sgls., lt. airy, mod. pri. bath, adults. 2-3 car. 1794 W. 24.

$35-$40, mod. sgls. Westlake dist. Wilk. dist. 474 S. Hartford. C-D car.

$5 WK. up. All outs. sgls., gas, lgt., park free. 1323 S. Hill, nr. Pico.

TO LET—APARTMENTS—Furnished

Miscellaneous —21

Why Look Elsewhere?

Apartments—$30 per month & up. All new and nicely furnished. Hotel rooms as low as $5 per week—$6.50 with bath.
Most courteous attention—Excellent Service.
Make your selection from the following houses:

MAYFAIR APARTMENTS
1760 North Wilcox Avenue
$60 to $125.

SHELTON APARTMENTS
1735 North Wilcox Avenue
$65 to $150.

DRACENA APARTMENTS
2037 Dracena Avenue
$42.50 to $70.

ANGELLE APARTMENTS
701 South Gramercy Drive
$40 to $200.

HOBART APARTMENTS
532 South Hobart Boulevard
$40 to $150.

WILTON APARTMENTS
1310 South Wilton Place
$30 to $60.

BRIGHTON APARTMENTS
2622 Brighton Avenue
$20 to $65.

HILMONT APARTMENTS
205 North Kenmore Avenue
$40 to $80.

HOUSTON HOTEL
1226 Georgia Street
$5 to $9 Per Week.

Call or Phone—MR. M. KATZMAN, 201 Pacific National Bank Bldg.—TRinity 6759.

Automobiles at Your Service. We Will Be Pleased to Call for You.

JUST OPENED
BEL-AIR APTS.
129 N. OXFORD

ELEC. REFRIG., TWIN BEDS

SEE THESE SPACIOUS FRONT DBLS., WONDERFUL BEDR. PLENTY CUPBDS. CROSS CIRCULATION

THE ALBA APTS.

715 S. ST. ANDREWS PLACE
Near Wilshire Blvd. & Western ave. Beautifully furnished new single & double apartment with dinette and electric refrigeration. Very quiet and homelike. Good view. Must be seen to be appreciated. Rates reasonable. Phone DRexel 2240.

$45 MO.

FERGUSON-VANCE APTS.
320 N. ARDMORE
In heart of Wilshire, brand new, with elect. refrigeration, dinettes. Richly furnished, colorful. ½ blk. off Beverly Blvd.

$40—Alcazar Apts.

Modern single apts. Ovstfd. furn., tile baths. Rent includes direct phone in each apt. 1909 W. Adams.

$35 The Steinway $40

Beaut. spacious sgls., elec. refrig., o'stft., etc. Never occupied. U car. 1004 W. 65 st., cor. Verm. YO.5532.

NOLES, $37.50. Doubles $45. ovstfd. Redec. Jan. serv. 1663 WINFIELD.

$37.50 UP, NEW apts. Frig. Ext. incl. H car. 3908 Woodlawn, nr. Main.

$40 UP—Also wkly. rates. Beaut. sgls. Morrison Arms, 712 S. Westlake.

West and Northwest —21-A

SUMMER RATES. JUST OPENED.

Allendale Arms Apts.

Lge. beautifully furnished cor. doubles & singles with twin beds if desired. Exclusive Wilshire dist., close to shopping center, car lines, bus. Apts. are equipped with every modern convenience. All extras included. See these before renting. 3972 W. 9th. Cor. Norton.

THE FLEMING

1 BLOCK FROM AMBASSADOR
Extra large single and double apartments, luxurious & most complete in every detail, as twin beds, Frigidaire, etc. Our reasonable rates include everything. A real home for discriminating people. 764 S. Normandie at 8th st. DU. 8706.

LENTZ APTS.

We have an attractively furn. 5-rm. apt. Also single apt. with disappearing twin beds, phone, everything incl. Sun parlor, pool table, radio & roof garden, in the quiet Wilshire residential dist. 835 S. HARVARD.

OXFORD APT. HOTEL

New Singles, Doubles, Bachelor Apts. & Hotel rooms, Frigidaire, daily maid service, 24-hr. switchbd. serv. Wilshire dist. 606 S. St. Andrews. R car. Wilshire bus. WA.1361.

NEW GALE MANOR

3316 San Marino. WA. 9774.
"N" car to Harvard, 2 blks. south; "L" car to Harvard, 1 blk. north. Distinctive outside apts. Richly furnished in latest designs. Electric refrigeration. Summer rates.

AMAZING OFFER

$10 a month can be saved on your apt. rent by renting one of these beautiful large airy singles. A surprise awaits you.
La Bertha Apts. 960 S. Oxford. L car. Wilshire dist. DU.7900. Nr. markets.

THE TRAYMORE

R AND H CAR SERVICE
523 S. RAMPART
LARGE SINGLES AND DOUBLES
Elev. Frig., steam heat, maid serv.
PRIVATE PARK

MARIPOSA LODGE. Typical summer resort, right in city, putting green, marine gardens; large porches for tea, bridge and lounging; refrigeration, garages; janitor service; summer rates. Call 1012 N. Mariposa, nr. Santa Monica Blvd.

EL PATIO APTS.

Attractive & beautifully furnished double and single; dinette, bedroom. $55 up. Refined atmosphere. 114 S. NEW HAMPSHIRE.

YORKSHIRE MANOR

Sgls. —Recently Opened— Dbls.
A splendid house of the better class. R car & Wilshire bus to Westmoreland.
523 S. Westmoreland. DU. 1878.

SEVILLA APTS.

New large singles, Wilshire dist. By day, week or month. Reas. rates. 539 S. MANHATTAN. FI. 4235.

$55 UP—PELLISSIER

817 S. HOBART. DR.9922. DR.7327.
Ambassador dist. New singles & dbles. Extras incl. Frig., free prkg.

LAURELHURST APTS.

LIGHT, AIRY, 3 and 4-rm. corner apts., private porch, excellent service. 2756 W. NINTH ST.

SPECIAL RATES

Extra large well ventilated apts., beautifully furnished. Elec. refrig. La Madrid. 157 S. Catalina. S car.

JUST OPENED
CHELSEA ARMS
3058 W. 12TH. RO. 4378.

Country Club Manor

Sub-lease 3-rm., top floor, west front, furn. for 3 mos. to reliable older couple. GR. 6384.

$35—COSMOS APTS.

Lge. mod. sgls. Bt. nk. shower. MAID SERV. GAS. LT. 1 blk. WSTLK. Park. 306 S. Park View. DU.7391.

3 RM. CORNER APT.

3 beds, beaut. furn. $85. Wilshire dist. 101 S. KENMORE. WA. 4878.

$50 FRANCES LOUISE

Sgls. Extra bed. Lge. dress. rm. Ph. Light, gas. 309 S. Westlake. D car.

KENMORE, 330 SOUTH—

Marjune Arms; WA. 7553

JUST OPENED, SPECIAL RATES.

$32.50 KANIWALD $40

Singles & doubles, overstfd., maid serv. 1214 S. Lake st. BE. 0800.

FURNISHED APARTMENTS

4 lge. attractive rms., beautifully furnished. W. Adams dist., $60. U car. St. James Park, No. 40. BE. 1563.

LAKE VISTA APTS.

Attrac. dble. Real bedrm., shower, extra bed. 1344 S. LAKE. L & P car.

THE LOWRY APTS.

$42.50 Singles. $65 double. Best loc. 583 N. Heliotrope. OL. 2399.

$30. Fan Dora Apts. $35.

New singles, ovstfd., gas, light, service incl. 404 N. Coronado St.

LA VERA APTS.

Sunny singles, shower bath, near Westlake Park. 922 S. Lake. N car.

$40 Leeford $40

Front sunny. Wk. rates. New ovstfd. Gas, ph., lights, jan. 3057 Leeward.

$30 UP. New sgl., dbl., Frigidaire, extras. Quiet neighborhood, nr. transportation. Summer rates. 358 SO. COMMONWEALTH. DU. 8466.

VILLA MARIA

New sgls. & dbls. Frigidaire, dinettes. Summer rates. 633 S. Berendo.

WILLIAM Mayo Apts. Blk. Westlake Pk. Beaut. cor. double, $60, gas & light incl. Sgl. $40. Adults. 636 PARK VIEW.

BRENNAMAN APTS.

$32.50 up. 1 wk. free rt., lge. sgls. ovstfd., ex. closet. 1665 WINFIELD.

$8 WK. Beaut. mod. cool, airy apts., free parking. 216 N. BEAUDRY.

$30 UP. Singles & double, 2 beds, nr. park, weekly rates. 334 S. Westlake.

TO LET—APARTMENTS—Furnished

West and Northwest —21-A

JUST OPENED

Sherlandy Apts.

Spacious singles and doubles, large closets, kitchens and dinettes.

Unusual Rates to First Renters

ALL EXTRAS INCLUDED
2022 WEST ADAMS
PHONE ROchester 0706.

ARDMORE APTS.

THE UNUSUAL
Singles and doubles
$50 TO $75.
Very spacious apts., all outside rms. Artistic dinettes and finest furniture in city. Large enjoyable lobby and patios. Always cool.
Ball and Billiard Rooms
Maid serv., auto park included.
Must be seen to be appreciated.
Inspection invited.
437 NORTH ARDMORE
Just north of Beverly Blvd.

APT.-HOMES DE LUXE

RICCARDO APTS. JUST OPENED. Situated among palatial residences. Lobby of Italian Renaissance. Sunny 2 & 3 rm. suites luxuriously furnished, living rooms 13x21, walls finished in texture plaster and oil, very large carpeted dinettes, CEDAR LINED WARDROBES, elec. refrigeration, tile bath & showers, direct phones, maid service. Elevator. 2016 W. Adams. Take 3 or 3 car. RO. 8363.

THE BARCLAY

SUMMER RATES
Wilshire's most exclusive apt. bldg. featuring all modern improvements is one blk. from Ambassador Hotel. 706 S. NORMANDIE AVE.

THE TADMOR APTS.

260 SOUTH MARIPOSA AVE.
AT 3RD ST. WILSHIRE DISTRICT.
Beautifully furnished sgl. & double apmts. with electric refrigeration. Plenty of light and air. Very homelike. Must be seen to be appreciated. Rates very reasonable. WA. 5118.

LISTEN, FOLKS

Cozy single apts., overstuffed furniture. Janitor service. All for $35 and $45 per month. Clean, well located brick bldg., nr. Pico, west of Vermont. CLARK APTS., 1317 Fedora. BE. 5839.

BROWNLEIGH APTS.

628 SO. ST. PAUL AVE.
A good place to live.
Quiet, refined, easily accessible. Sunshine and air in every room. Tiled bath, spacious D. rooms, mirrored. Come and see. D car.

REMBOLD APTS.

564 N. Larchmont Blvd.

Beautifully furnished, most exclusive residential section, large sunny apts., with elec. refrigeration, new brick bldg., quiet, homelike and refined. An ideal home. Singles $50 to $60, with extras incl. HO. 8775.

NEW CHARLOU APTS.

Large Singles & Doubles

IN THE WESTLAKE DISTRICT
Spacious closets, beaut. dinettes, Frigidaire. A real home within walk. dist. of 8th & Bdwy. 821 Green ave. at 8th, bet. Valencia and Union.

Wilshire Place Apts.

2892 WEST 7TH ST.
Real home comforts. Beaut. lobby. Bridge, ball, pool rooms. Special bachelor apts., $45. Rates that please, day, week, month.
Mrs. E. Becker, owner, operator.

LA CRESCENTA APTS.

939 S. GRAMERCY PL. RO. 3945.
Beaut. furn. doubles, singles, twin beds, maid service. Frigidaire, ballroom. EXTRAS INCLUDED. L car. Mr. & Mrs. Jack Watson, res. mgrs.

UNION SQUARE APTS.

421 Union Drive. DR. 8427.
Desirable front single apt., $58. Others from $40 to $45.
No extra charges. Weekly service.
ALL NEWLY DECORATED.

TREMONT APTS. 641 S. Berendo st. Wilshire district. Splendid accommodations, elevator service. All outside rooms. Abundance of sun and air. Attractive singles from $45 to $75 per month. Tel. WAsh. 5301.

Westchester Apts.

Westchester pl. & Pico st. Elegantly furnished, ultra modern. $65 to $100 mo., everything included, garage across st. "A surprise awaits you." (Daily maid service.) Cafe in conn.

WASHINGTON MANOR

1909 S. UNION, COR. WASH.
Beautifully furnished doubles, $50. Twin bed, $60. Maid & janitor service. Singles $35 and up.

THE OMAR

2933 W. 8th st. ½ blk. E. of Vermt. New, modern apt. building. Just opened. Exclusively furnished. Rates most reasonable. DU. 6977.

THE ASTOR ARMS

SUMMER RATES, $75 UP
CLASS A BLDG. WITH GARAGE
Gramercy Dr. at 8th. DU. 7814.

JUST OPENED
THE STUYVESANT

757 S. Berendo. N car.
Exclusive sgl. & dbl. apts. Elec. heat. Refrig. All extras included.

AVALON APTS.

SUMMER RATES. Large attract. singles. Wilshire, Ambassador dist. Weekly serv. & incidentals incl. S car. 324 S. CATALINA. WA. 5038.

$50 Los Palmas $57.50

Phone, ice, gas, light, laundry, maid serv. Exc. transp. 147 S. Normandie. S car to Normandie, 1½ blk. North.

SUMMER RATES $42.50

Incl. extras. Maid service. H car.
COOPER ARMS
334 N. HELIOTROPE. OL. 9239.

$50 Up Edgemont Arms

Doubles, large sunny, built-in twin & dbl. beds. Nr. U.C.L.A. 2 carlines. Gar. 1160 N. Edgemont. 599-736.

$35—THIRTY FIVE—$35

Beautifully furn. single apts., light & gas incl. Tourists welcome. S car. 314 SO. CATALINA.

$50 Up, Shelbourne Apts.

Beautiful sgls. & dbls., maid service. All Extras included. ½ block to Ambassador. 729 S. BERENDO.

New Library Apts.

Opposite new library on Flower. Very close in. Strictly first-class. 519 S. Flower. ME. 8134.

$45 Lewellyn Manor $65

New brick bldg., soft water. Frig., elev., ph., maid service. Apts. wired for radio. 307 N. Rampart. DR.9850.

$30 & $32.50 SINGLES

Ovstfd., tile baths. Take C car. Nr. Hoover & Melrose. 831 Lucile. OL. 2483.

CAMARITAS APTS.

RECENTLY OPENED
LOW SUMMER RATES
331 S. KENMORE. DU. 2924.

$37.50— RHODA APTS.

Sgls. Tile features, overstuffed furn., lite, gas, laundry incl. Close in. M-J cars. 2308 S. Hope st., off W. Adams.

REGAL APTS.

The apt. homes you are looking for with elec. refrig., gar. avail. 3350 San Marino. Cor. Hobart.

PATRICIA APTS.

Attr. sgls., doubles, hotel rooms, twin beds. Frigidaire, reas. wkly., monthly rates. S car. 226 S. Berendo.

$45 Up, Grandview Arms

Frigidaire, phone, maid service, gas, light incl. 1200 S. Hoover. DR.0226.

826 S. CATALINA

Dandy single, clean, comfortable, near Ambass. Gas, light, gar. incl.

$37.50—Westlake Dist.

Lge. sun. sgls. Tile feat. Bkf. nk. Jan. serv. 1021 S. Parkview. L car.

JENSEN APTS. STRICTLY MODERN. STEAM HEATED. LOW RENTAL. 1706 SUNSET BLVD.

$40 Stadford Arms $50

3051 Leeward, bet. 7-8 at Vermont.

$40—New singles, tile bath, shower; dr. rms., jan. serv. ½ blk. stores; gar. Univ. Cal. 628 N. BERENDO.

$27.50. NORMANDIE Apts. Attr. front sgl. $32.50. Lge. dbl. Ovstfd. Free [illegible] 2-3 cars. 1716 W. Adams. EM. 2[illegible]

$35, $65, newly dec. sgl. & dbl. [illegible] 615 S. Virgil. 3 blks. e. Verm't. R car.

$25—Comfortable sgls., built-in beds. Close in. 2300 Toberman. BE.2180.

$45—3 rms., real bedrm., 2 beds. 619 N. Kenmore. H car. 597-244.

EMPRESS, front dble. & single. 1337 SHATTO ST. DR.3969. H-S-R-D cars.

$25 & $30. Cosy singles, ovstfd., priv. bath, adults. 1234 S. ARDMORE.

SINGLES & doubles, jan. serv., $35 up. Westlake dist. 819 BEACON AVE.

SINGLES & doubles, newly decorated. 2422 1-4 S. HOPE. M & J cars.

$30 UP. Steam heat, elev., lobby, ovstfd. YULE APTS. 1243 W. 6th st.

UP-TO-DATE sgls. Edendale & Holly cars. $25 up. Parking. 1319 W. 1ST.

$30 TO $45. BARD APTS. Sgls. & dbls. Gas, lights. 463 S. Hartford. D car.

$40. FRONT dbl., ovstfd., dress. rm., 2 beds. 1924 New England. AT. [illegible]

LADIES only. $25 & $30 mo. Cozy singles. 645 N. Heliotrope. OL. [illegible]

$35. 2 blks. from Westlake, sgl. apt. Frigidaire, ball & pool rm. AX. [illegible]

SGLS. $25 & UP. DBLS. $40.
Westcourt Apts. 1041 S. Westlake.

TO LET—APARTMENTS—Furnished

West and Northwest —21-A

Announcing the Opening

Casa-Cordova

EXCLUSIVE SPANISH DESIGN & FURNISHINGS 2915 SUNSET PLACE

Heart of Lafayette. Wilshire dist. Bet. Wilshire-7th at Lafayette Park. Two to Five-room Apts. $65 up. Frigidaire, extras included. Daily and weekly service. S cars. Wilshire bus.

$25 & $30, singles, priv. baths. ST. ANDREWS APTS., 2208 W. PICO.

NEW sgls. $30 up, including light and gar. 1344 W. 4th st. C car.

Hollywood —21-W

ROBERT APARTMENTS JUST OPENING
1641 N. MARIPOSA
Just Off Hollwood Blvd.
Frigidaire, Steam Heat, Electricity, Gas, Phone
Laundry Furnished
Large Spacious Rooms
In The Finest Residential District OF LOS ANGELES ESPECIALLY
Attractive Furniture Drapes & Equipment
Ideal Living Condition In An Ideal Location
At Reasonable Rent
See These At Once
Mrs. Pulkinghorn, Mgr.
ROBERT APARTMENTS
1641 N. Mariposa Ave.

Somerset Apts.

6075 Franklin ave., Hollywood. Sunny, beautifully furnished apts., including bachelor apts. Free light, gas, garage; 24-hour switchboard service, spacious private park—ideal for those wishing quiet, refined and beautiful surroundings. Most unusual. Tel. HE. 4161.

Kenwood Manor

1726 N. Kenmore

Hollywood subway cars to town

Special Opening Rates

Luxuriously furnished singles and doubles. Twin beds, Frigidaire, maid and janitor service.

CHATEAU des FLEURS

Hollywood's most homelike aparts. Elect. refrigeration, elevator, mahogany furn., feature baths & kitchens, elec. heat throughout, exceptionally large rooms, gorgeous lobby, daily maid service, 24-hour desk service, bell boys and attendants. Commissary in building, near car line and many other attractions.

6626 FRANKLIN AVE.

LOGAN APTS.

SUMMER RATES $50 UP

New apts., sgls. & dbls. in Hollywood's finest residential. Spanish furniture, dinettes, Frigidaire, telephone, gas, light, laundry & maid service included.

1833 N. BRONSON.

HILLVIEW APTS.

TO LET—APARTMENTS—Unfurnished —21

CASA LINDA

(THE HOUSE BEAUTIFUL)

Facing spacious grounds of Beverly Hills High School and Westwood golf course. 2nd floor sleeping rms. Private patios, fireplace, tiled dining room and stairway. Frigidaire, quiet, exclusive. OR. 7407.

ROYAL MADRID

4 & 5-rm. palatial suites. Most exclusive neighborhood in Hollywd. Unsurpassed view. Underground gars. 1224 Flores st., nr. Fountain ave. $125 to $200 per mo. unfurn.

THE BROWNVIEW

Beaut. sunny apts., new, 3, 4 & 5-rm. apts. Frigidaire & hot water inc. 7 minutes to Broadway. 240-48 S. Coronado. Office, 244 1-4. DU. 6791.

MOST attractive bldg. Unusual features, 3 r. dinet. apt. flat, lge. bedrm. Ext. bed, frigidaire, gardn. $55 & up. One apt. Entire frontage bldg. $75. Very choice. 212 SO. CATALINA.

212 S. KENMORE

Ambassador dist. 3 large rms., real bedrm., extra bed, newly dec., reduced summer rates. S car. WA.8136

BEAUT. new Norwood Terr. now open. All outside rms. Low rent. 2 cool delightful 2nd fl. bdrms. Lge. airy 1st fl. liv. rms. Gar. 248 S. Hobart.

BEAUTIFUL unfurnished apt., 3 rms., will sublet for 1 year, located Country Club Manor. 316 N. Rossmore. Mr. Middlecoff WE. 2594 days.

ATTRACTIVE LARGE airy single, quiet, exclusive, daily & weekly service, hot water, garage, near shops, Wilshire bus. S car. WA. 2927.

$75—LEITER APTS. 3-rm. front cor. Lge. living rm., bedrm., Frigidaire, close in, gar. optl. 682 SHATTO PL.

BEAUSEJOUR, America's finest art. bldg. 3 to 7-rm. apts. $85 up. 8300 FOUNTAIN AV. at Flores. HE.3494.

4 & 5 sunny outside rooms, steam heat, hot water, garage. 2900 Francis ave., corner Westmoreland.

5-RM. $40. Unfurn. new mod. apt., unobstructed ocean & city view, roof porch. 1811 Edgecliff Dr. OL. 6525.

MONTALVO APARTMENTS FIREPROOF MARIPOSA AVE. AT 2ND

3 LARGE sunny rms., real bedroom, tile shower, elec. refrig., private entrance. 132 S. MANSFIELD.

3 & 4-R. apt. flats, up-to-date, jan. serv. 2317 W. 12, cor. Elder. DR.8329.

TO LET—FLATS—Furnished

West and Northwest —22-A

6-RM., income flat, $50 mo. AT. 9952. 1 rm. occupied.

5-RM. furn., large living rm., 2 attractive bedrms. $80. Nr Country Club Dr. & La Brea. Shown by appointment. WH. 8560.

5 RMS. 2 real bedrms. Quiet, refined adults. Ph. Gar. Jan. serv. H car. 5 blks. W. Rampart. 338 S. Vendome. DR. 0623.

5-RM. new duplex, 2 sleeping rms. upstairs, beaut. ovstfd. furn. Reas. Garage. 374 7-8 Loma Drive, 1½ blocks north of 6th st. 53083.

5-RM. sunny lower, 2 bdrms., my home. Reasonable. 1815 W. 5TH ST., near Burlington. D car.

5-RM. beaut. new. Must rent. Best offer takes. Everything latest. Gar. Nr. Sunset. 737 N. Occidental Blvd.

5-ROOM lower south, everything complete. Garage. Rent for month or longer. 222 S. Kenmore ave.

5-RM. Our delightful home. Sunny lwr. So. Low summer rates. Leaving city. 852 Hyperion ave. 591-712.

5 RMS., finely furn., sunny corner, front porch, gar. $75. OL. 4433. 939 S. New Hampshire.

5 RMS., lower, 1 blk. from Westlake Park. 753 S. Lake.

6-RM. upper, o'stuffed, also 3-rm. apt. Finely fur. 317 W. 31 st. HU.3604-R

5-RM. lower, very attr., ideal location, $60. 1821 4th Ave. EM. 1253.

5-RM. mah furn., orn. rugs, elec. refrig., gar. 121 N. Edgemont. WA.9044

5-RM. newly decorated so. lower flat. Take S car. 417 S. CATALINA.

5 ROOMS lower, well furn., phone, gar. 2628 Kenwood av. off W. Adams

4 RMS., WILSHIRE DIST. Artistic home, beaut. furn. in mohair, baby grand piano, lovely drapes, lamps, delightful veranda, furnished in orange & black wicker. Close in. 312 S. Hoover, cor. 3rd st.

4-RM. MODERN, CHOICE LOCATN. THE PRICE IS RIGHT. 669½ SHATTO PLACE. S CAR.

4-RM. mod. So. upper, ostuffed, private pch. Cool & clean. Adults. $45. 1806 S. Kingsley Drive. RO. 5770.

TO LET—FLATS—Unfurnished

West and Northwest —23-A

5-RM. Shower & tub bath, quiet neighborhood, latest mod. conv., gar. Reas. DR. 2630, 2957 Francis ave.

5 LARGE rooms, modern Wilshire lower duplex. 637 N. Irving. $60. DUnk. 7414.

5 RMS., $45, Wilshire dist. ½ dbl.stuc. Gar., water. 5044 Edgewood Pl., nr. Highland. Ph. GA. 7896.

5-RM. beaut. new flat, must rent. Best offer takes. Everything latest. Gar. Nr. Sunset. 737 N. Occidental Blvd.

5 RMS., dup., bdrms. upstairs, newly dec. 2 5c cars. $50, incl. gar. Open daily. 719 N. Oxford, nr. Melrose.

5-RM. UPPER SOUTH. A BEAUTIFUL SUNNY FLAT OXFORD AVE. TR. 0451. HO. 6557.

5 UP. rm. mod., tiled bath, shwr., nk. Reas. rent. 1944 N. Argyle. HO. 0074

5 RMS., brand new upper. Frigidaire. $55. 1123 S. Citrus street.

5-RM. downtown mod. flat. 1210 Trenton, nr. 12th & Figueroa. $35.

3-RM. modern flat. Rent reduced. $20 mo. with gar. 3107 La Salle ave.

5-R. mod. lwr., tile bath & kitch. Gar. $55. 1025½ S. Burlington. 54806.

5-R. lower So., garage $70. 224½ No. New Hampshire. WA. 6783.

5-RM lower flat, 2 bedr., gar. 1510 S. Van Ness. P & red car. EM. 7182

5 LARGE ROOMS, SIGHTLY LOCA GOOD CONDITION. 310 S. Kenmore

5-R., solid mahog. $65. Was $100. Jan. Gar. Ideal loc. cor. 2225 W. 25 st

5 LGE. light rms., upr., newly dec., hdw. floors. 1042½ S. Union ave.

5-RM. upper, very attractive, ideal location. $60. 1521 4th ave. EM.1253.

5-R. lower dup., clean. 1036 Grand View st. RO. 2402. Ph. morn. or eve.

5 ROOMS, $50. 1115 SO. CLOVERDALE. ORegon 5506.

4 RMS., new apt. unit heat, elect. refrig., nr. bus & stores. $37.50.

BESS A. GREENE
849 S. LA BREA
WH. 1704. OPEN SUN.

4 OR 5 Rms., WILSHIRE—New—Frigid. Bkft. Rm. Colored tile. Bath & kitchen. W. FIRST ST. CORNER KINGSLEY—DRIVE.

4-RM. new upr., mah. fin., bkft. rm., serv. pch., tile sink, bath, shwr. Gar. Frigid. 255½ S. Carondelet. DU.6137

4 lg. homelike rms., real bedrm., firepl., balcony. $45. U car. St. James Park No. 40. Nr. Auto Club. BE.1565

4-RM. dandy new upper, ex. bed. Tile bath & sink. Gar. Nr. W. Pico. 1429½ Cloverdale ave. OR. 1764.

4 EXTRA lge. beaut. rms., fine res. section, gar. $45. Close in. 1812 S. HARVARD, near car line.

4-RM., A-1 flat, ex. bed. $37.50. W. Lake dist. 323½ S. Burlington. D car.

TO LET—HOUSES—Furnished

West and Northwest —24-A

10-RM. Windsor Sq. home, 3 bths., lovely sun rm. opening onto garden $250
9 rms. ½ blk. Wilsh. 3 bths. .. $150
8-rm. Colonial, nr. Ambassador, gr. piano, 2 bths., short lease only $200
6-rm., cor., Hancock, 2 bths. .. $200
6-rm., 2-sty. duplex, gr. piano, 2 baths $135

MISS STOCKARD, MISS RUSH

CHELEW & HOIT

Wilshire at Harvard.
DRexel 4286.

10 RMS., 3 bths., twin bds., gr. piano, on Arden, beaut. 3-6 mo. $250
9 rms., 3 bths., never rented $225
8 rms., 2 bths., lovely bung. $150
8 rms., 2 bths., piano, beaut. at 1715 S. Ardmore, 6 mo.-yr. $150
DU. 3300. MRS. WOOD.

LAACK & WILLIAMS

3759 Wilshire Blvd., nr. Western

10 RMS., 4 baths, beaut. furn. home. Wilsh. dist. From June until Sept., longer if desired. Every conv. Maid & laundress available. $225 mo. Immediate possession. Owner called East. Ref. req. WA. 6070.

9-RM. English house, Beverly Hills. 3 master bedrms., beautifully furnished. Persian rugs, Ampico grand piano, garden cared for. $400 mo. Lease for 1 yr. Adults. OX. 4976.

8 RMS., 2-story English stucco. Beautiful home, artistically furnished, oriental rugs. Summer months, $150. Wilshire district. 1001 Arlington ave. EM. 7904.

8 RMS. beaut. furn., excl. neighborhood, reas. rent, dble. gar. 1051 S. St. Andrews Pl. OR. 4535.

8 & 7-rm. upr. & lwr. duplex. Each 3 bedrms. & 2 baths. Nr. Wilshire & Fairfax. OR. 1121.

7-ROOM home, beautifully furnished. Will lease for 1 yr. $250 mo. References. Adults only. Open for inspection. 503 N. Alpine Drive, Beverly.

7-RM., 2 bath, beautifully furn. home for 6 mos. to responsible people. References. $150. OR. 6815.

7 RMS., 3 bdrms., al. ph., piano, barg. at $80. "H" car. Key 4365 Melrose.

7 rms., NICELY FURNISHED, PIANO, victrola, dbl. gar. 855 SO. CITRUS.

7-R. Bev. Hills attr. dup. apt. 2 bth. Unt. ht. Frig. Garden. Own. OX.4029

6 ROOMS, completely and attractively furnished, 3 bedrooms, exclusive neighborhood. WH. 0453.

6 LGE. rms., 3 bedrms., good beds, lg. pch., clean, attr. 332 N. OXFORD.

6 LGE. rms., 3 bedrms., clean, attrac. Piano. Adults. 332 N. Oxford.

6-RM. bung., 3 bdrms., lge. open fireplace. Twin beds. 4753 Oakwood av.

Hollywood —24-W

LAUREL CANYON, nicely furn. 2-story studio home, 2 bedrms. 300 WILLOW TRAIL. GL. 2960.

BEAUT. 4-R. view home, phone, piano. Reasonable. 6535 Bella Vista Way

South and Southwest —24-B

14 RMS., dbl. gar., with 2 rms. over it; completely furn., suitable for private home, rest home, girls' school or tea room. In exclusive neighborhood. For information call DU. 5487 or BE. 5761.

10 RMS. $85. 7 bedrms. Lease or rent for summer, spec. terms. Nr. Expo. Pk. 1032 W. 39th Pl. VE. 0943.

9 ROOMS, newly renovated, partly furn. Quiet corner nr. Adams & Vermont. 2 car gar. References. OR 0558.

7-ROOM modern bung., 3 bedrooms. 907 W. 50TH ST.

7-RM. furnished home. Will rent for $75 mo. Ph. VA. 9266.

6-RM. modern bungalow & garage, newly decorated. $55. 4168 2nd ave.

5-R., dainty, dahlia gard. home, gar. Flat for season. 6305 S. Figueroa.

5 RMS., nicely furnished duplex, can sublet one bedroom. 1197 W. 37 st.

5 ROOMS & GARAGE. 3783 LA SALLE UNiversity 3146

5 RMS. nicely furnished duplex, can sublet one bedroom. 1197 W. 37 st.

5-RM. bung., furn., sleeping porch, yard. $50. 1341 W. 49 st. OR. 0742

5 RMS. beaut. bung. furn. or not, gar. flowers, rate to perm. 6305 S. Fig.

5-RM. bung., beaut. furn., piano, oriental rugs, ovstfd., gar. 2120 3 ave.

4-RM. house, completely furnished, garage, adults only. 169 W. 37TH ST. HU. 5255. $40.

4 RMS., nicely furn., gar., $35 month. 1530 W. 60TH ST.

3 RMS. and screen porch, newly decorated. Rent reas. 809 W. 58th st.

3 RMS. & bath, lovely house, yard. Reasonable. 3647½ 7th ave.

3-RM. new, ovstfd., gar., beaut. yard. Desir. loc. PA. 4571. After 5 YO.1345

3-RM. rear, gar., nr. car line, suitable for 2. 4324½ Dalton ave.

3 RMS. $30. Neatly furn. dup. Hdwd. flrs. Gar. Adults. 1215 W. 36th st.

3-RM., BATH, ½ DBL. BUNG., $25. GAR $5. 260 W. 47TH PL.

3-RM. house, furn. & 5-rm. mod unf. 720 W. 54th St. YO. 7154.

3 RMS., screen porch, hdw. floors, ex. bed. 601 W. 74th st. $30.

3 RMS. $25. ½ dbl. bung. Well furn. Adults. 235½ W. Jefferson.

2-RM. bung. New furn., lts., water pd. $20 working couple. TH. 1883.

$37.50 new furn. bung. 3 bds. Jan. srv. 1025 W. 38 st. UNiversity 6070.

TO LET—HOUSES—Unfurnished

West and Northwest —25-A

7-R. bung., new, 2 B. $85.00
7-R. bung., gd. cond. $100.00
7-R. dup., new, 2 B. $75.00
4-R. dbl. bung. $40.00
FOR RENT. WH. 2312.

7-RM. SEE THIS IDEAL 4-BEDRM., 2-STORY HOME. GAS FURNACE, AUTO HEATER, REAL FIREPLACE. 2279 CAMBRIDGE ST. RO. 4255.

7 RMS., slp. pch. Attractive bung. 3 bedrms. Bkfst. rm. 2-car gar. Nr. P car & L.A. Hi. F. M. Runkle. 2982 W. Pico. EM. 0638.

7-ROOM upper duplex, one of the finest in city, high, sightly corner, nr. Wilshire Country Club. 3 bedrooms. 2 baths. 601 N. BEACHWOOD DR.

7-RM. lower dup. Except. beaut., 2 bths. $110. 2 gars. 309 S. Virgil. PI. 2996.

7-ROOM NEW DUPLEX, refrigeration, 3 bedrms., 2 baths. 1½ blks. 5c car. $135. 179 S. DETROIT.

7-RM., 2-story house, Crenshaw Blvd. 2 tile baths, double gar. $125 mo. HO. 1969 or EM. 0813.

7-R. newly dec. 3 bedrms., mod. basement, furnace, dbl. gar. 5c Hollywood car. 1389 Maltman. 593481.

7-ROOM duplex, 2 baths, electric refrig. Unit heat. 2-car garage. $130. 122 S. Detroit. WH. 0418.

7-rm. beautiful house, nearly new. 2415 Crenshaw Blvd. EM. 7260.

7-RM. 3 bedrms. Excellent loc. Nr. 2 car lines. 2511 W. 18 st. EM. 5174.

6-ROOM house with unexcelled view. Partly furnished. 15 minutes from business section. Available about July 1st. $100 mo. 1831 Cerro Gordo st

6-RM. DUPLEX, NEAR SCHOOLS, STORES & MOVIES. MODERATE RENT. 925 S. SYCAMORE. WH.3566

6 rooms, 3 bedrooms, very large living room. All oak floors, fine condition. 955 S. KENMORE AVE.

6-RM., 2 baths with 1 suite upstairs, beautiful location. W. Adams Heights. Ph. WA. 7042 or RO. 3692.

6-RM. new upper duplex, Beverly. $40. Owner. TU. 3003 or RO. 0135.

6-RM. MODERN BUNG. Dbl. gar. $50. Call at 2086 W. 31st St. BE. 0017.

6-ROOM upper duplex, unfurnished. 417 S. Bonnie Brae. DR. 6225.

6-R. duplex, 3 bdrms. 2 cars. Ph. Gar. Nr. Magnolia. 2251 W. 15. BE. 9710.

6-RM. mod. duplex, 3 bedrms., good trans. Gar. $70. 461 N. NORTON.

6 RMS., hwd. flrs. Gar. Reas. 1352 W. 30 Pl. Adams & Vermont. BE. 3208.

6-RM. bung., all conveniences. $40. Close in. 1928 Kent st. DR. 0016.

5-rm. & gar. $40. Children. 1187 Queen Ann. 2 blk. R. L.A.H. Pico or W. 10 car. Playgrnd. ½ blk. Pay part mov.

TO LET—SUBURBAN, BEACH Resort, Mountain Property —26

PHONE YOUR WANT-ADS TO THE TIMES. NO CREDIT ARRANGEMENT NECESSARY. COURTEOUS EXPERIENCED AD-TAKERS. DAY AND NIGHT. WILL HELP YOU WITH YOUR COPY IF DESIRED. MEtropolitan 0700.

GIRARD, lovely cabin, furn., golfers. & swim. pool. $35. Ph. 590-526.

Alhambra

NEW 3-room house, unfurn., and garage. 32½ N. 3rd st. Phone 5289-J.

Catalina

ATTRACT. home overlooking bay and amphitheater, accomm. 6. EM.4674.

Laguna Beach

ARCH Beach Apts., cottages, stores, ph. Holcomb. Ster. 5843. Pasadena

Long Beach

WRITE to "Long Beach Tent City" for price list. Housekeeping tents on beach. Also flats, cottages & apmts.

OCEAN FRONT, 2-sty., nicely furnished home. VAndike 8683. OX. 4226.

Pasadena

9-RM. 2-story furn. house. Gr. piano. 1800 Sheraton. B.R. suite. Tr. rugs. 3 baths, Batchelder fireplace, living rm. 35x20, master bedrm. 35x18, 20 Roy. palms, fountain, pergola, cypress hedges. Gar. $200 mo. 3 mos., 1 or 2 yrs. Ready June 18. TR.4678.

Venice and Ocean Park

5 RMS., comp. furn. Ocean-front hse. 2512 Ocean Front, at Ave. 25. Also 6-rm. duplex facing ocean, reas. summer rates. Owner on premises.

TO LET—FOR BUSINESS—Miscellaneous —27

Stores, Shops, Lofts —27-B

WANT DRUG STORE

In a public market. Fine opening for right man. Drugs, Candies, Cigars & Fountain. See Walter Wright at Gas Station, West Sherman Way & Woodley, West Van Nuys.

WANT MEAT MARKET

Rent Only $30. Half Public Market. Growing New City. West Van Nuys. Big thing for live man. See me Quick. Walter Wright at Gas Station, West Sherman Way at Woodley.

STORES on film row. The busiest spot outside downtown Los Angeles. Reasonable rent, immediate occupancy. Call LYON FIREPROOF STORAGE CO., 1950 S. Vermont.

LOFTS for lease, fireproof concrete bldg. Electric power, sprinkler system. Low insurance, reasonable rental. 420 SO. SAN PEDRO ST. Ph. TR. 8331.

VERY attractive store in new building, $45. Suitable for hardware, confectionery, etc. Santa Monica and Kingsley. Call GLadstone 9104.

FINE location for barber shop, plumbing in. Only $125 per month. Lease. 838 S. Olive st. Inquire Los Angeles Times, Credit Dept.

$55 EACH—905-907 W. 11th st. Nice brick stores, suitable for any kind of business. H. P. Ernst, Room 334, 233 S. Broadway. VA 6544. MU 8[illegible]

FURNITURE—HOUSEHOLD GOODS, Sale, Exchange —30

FURNITURE FACTORY
Offering Entire Stock to the Public at Less THAN Wholesale Prices
810 East 61st Street
BETWEEN AVALON & CENTRAL

HERE TODAY, GONE TOMORROW
$130 9x12 Big. Dunbar Wilton.. $30
$18.50 Sec. chen., any size at $8.50
$65 walnut bed and dresser.... $30
$50 Simmons twin beds, comp.. $35
$65 walnut dining table, 4 chrs. $30
$30 Clark Jewel gas range, snap $25
Rossner's, 5516 Hollywood Blvd., nr. Western. Open eves. OL. 7979.

GOING east, must sacrifice at once, almost new Grand Rapids furn. Beaut. 8-pc. wal. dining rm. set, mahog. desk & chair; rocker, tables, lamps, taupe mohair daven. & chair, 2 9x12 Wilton rugs, reed sun parlor set & radio. 2310 SCARFF ST. U car. BE. 1034.

WE RENT CHAIRS

Dishes, cutlery, etc., for weddings & banquets. 5000 folding chairs and tables. Quick delivery. Invalid's wheel chairs, desks, cots, pads. Lou Skeels, 1912 S. Main. WE. 6103.

3, 4 & 5-Room Outfits
INCLUDING ROOM SIZE RUG FROM $94.50 TO $190
STAR FURNITURE CO.
3573 WHITTIER BLVD. AN. 3890.
NOW OPEN TO THE PUBLIC

Allied Furniture Inc.
Closing out over 1000 rugs. Buy at the Wholesale Margin. 957 SO. LOS ANGELES ST., cor. 10

MASSIVE colonial table, solid 2-in. mahog. 3 ft. x 6 ft. for fine lge. liv. rm., office, or apt. house. Also din. rm. set. No dealers. 1721 N. Berendo, mornings.

2 MISSION chairs, leather seats; 2 mission tables, splendid for beach or mountain home; 1 wardrobe trunk, like new; all very cheap. Apt. 106, 133 N. NEW HAMPSHIRE.

FURN. up-to-date 9 rms., sac. by pc. Mohair liv., wal. din., twin & full size bedrm. suites, Wil. rugs, lamps, mirrors. Must sell at once. Dealer, auct., don't call. 710 S. WESTERN.

3-PIECE mohair set, webb bottom, full size davenport, $250 val., only $139. Coast Furn. Co., 861 S. Figueroa.

DINING rm. set, ice box, 1 9x12 & 1 11x13 Anglo-Persian rug. OX. 2571.

VACUUM CLEANER $20; COST $65; GOOD AS NEW. 1215 W. 36TH ST.

GUAR. 3-pc. o'stuffed sets $57. Mohair $81. At factory, 2509 Central ave.

Furniture, Household Goods at Auction —30-A

Auction Extraordinary

THURS., JUNE 14, 10 A.M. 1425-27 W. 24TH ST., N. VERMONT. Exquisite furnishings removed from Pasadena & Beverly Hills homes, oriental, chinese, Anglo-Persian, French Wil. & Axm. rugs, sizes up to 12x15, mahog. baby grand, elec. reprod. & Kurtzman Eolian player pianos, lge. pier mirror, beaut. mahog. hall clock, Westminster chime clock, cost $600; mahog. Cal. desk, brass fire set with logs & fenders, console Vict., very fine mahog. liv. rm. set., occ. chairs, lamps, mirrors, wal. & mahog. din. set, fine wal. & mahog. full size & twin bedrm. set [illegible]

WANTED—
Miscellaneous —34

BOOKS BOUGHT
HOLMES BOOK CO.
814 WEST 6TH ST.
TEL. TR. 2285

PHONE YOUR WANT-ADS TO THE TIMES. NO CREDIT ARRANGEMENT NECESSARY. COURTEOUS, EXPERIENCED AD-TAKERS. DAY AND NIGHT. WILL HELP YOU WITH YOUR COPY IF DESIRED. MEtropolitan 0700.

ALL cash for furn., rugs, piano, office and rest. equipt. HU. 0260.

NEED furn. for several offices. Pay cash. MR. WAITE, TR. 3724.

Clothing, Furs, Discarded—34-A

HIGHEST prices paid for men's and ladies' used clothing, men's suits, single coats, trousers, shoes & hats, ladies' dresses, coats, etc. HO. 4737.

We Pay Highest Prices
For used clothing. Will call. VA.5225

MEN'S USED CLOTHING WANTED—OVERCOATS, TUXEDOS. HIGHEST PRICES. LEVIN, 717 W. 6. MU.1725.

TOP PRICES PAID for men's used clothing. Call anywhere. AN. 1014.

HIGHEST PRICES paid for used clothing. MU. 9821. 1357 SUNSET

Diamonds, Jewelry —34-B

WILL PAY SPOT CASH. HIGHEST PRICES FOR DIAMONDS, WATCHES, JEWELRY, OLD GOLD & PLATINUM. NONE TOO LARGE OR TOO SMALL. A. RISKIN, 412 Loew's State Bldg., 7th and Bdwy.

WANTED — Diamonds, pearls, gold, silverware and other valuables. Top prices paid.
MARKWELL & CO.
Suite 324 Citizens' Nat'l. Bank Bldg. Cor. 5th & Spring. MU. 4249.

WANTED FOR CASH
Diamonds and Jewelry
M. WEINSTEIN
601 Title Guarantee Bldg.
5th & Broadway.

DIAMONDS WANTED
Spot cash. No delay. W. H. Klein, 508 Loew's State Bldg., 7th & Bdwy.

DIAMONDS bought, sold, exch. J. C. Fergusson, 207 Haas Bldg., 7th-Bdy.

DIAMONDS bought for cash. M. Light, 408 Hellman Bk. Bldg., 7th-Spring.

TRADES—SWAPS

SWAPS—
All Sorts —36

ACREAGE nr. town San Fernando, want equity house, duplex, lot or submit Jenkins, hz. 9209. HE. 9809.

ACRE, SAN FERNANDO VALLEY WANT AUTO OR WHAT? HO. 1031.

AUTO camp, 500 feet from beach 4 miles south of Oxnard. 4 cabins, 4 apts., 7 rooms, all furnished. Grocery store stock. $1500. Full price $4500. Wanted imp. acreage near L. A. Will assume. Mr. Brown, 813 W. 6TH ST.

AUTO PARK. A REAL MONEY MAKER. WILL TRADE. TU. 7003.

AUTO PARK. A REAL MONEY MAKER. WILL TRADE. TU. 7003.

AUTO, 7-pass. tr. & store fixt. Clear. Want house only 1 mtg. TU. 8818.

BUNGALOW, 6-rm. & dbl. gar., lot 50x130, $3000 eqty. for lot or what? 641 N. Beachwood Drive. HO. 7642.

BUNG. 5-rt. Span. nr. Pico, Westw'd. $7000, mtg. $3900. Want $500 dn. & tr. Evans, 1015 W. 22nd. BE. 9651.

DUPLEX, new Spanish stucco, 12 rms. Near Carthay Center. Unit heat. Small payments. Well rented. Submit for $4500 equity. OX. 9421.

EQUITY $5000 in fine Venice home & inc. Comp. furn. ½ blk. from ocean. Will take groc. or dry goods bus., auto & cash, or what? 140 S. New Hampshire. DR. 1493.

EQUITY IN FURNITURE FOR CAR. Chicago 2034.

HARDWARE, $1000 full line. Want lot S.W. 1062 S. Market, Inglewood.

LOT, $1050 equity, bal. $10 mo. Fine, high, San Fernando Valley, close to blvd. Want anything useful on ranch or ? Sec. AT. 6413, eve.

LOTS, 2, Lake Elsinore, value $1500, clear, for household furniture or good car. HO. 5346.

LOT EQUITY $1100
Bal. $1000, payable $20 per mo. What have you? TUcker 5476.

LOT—Studio City, $900 equity. Trade. Make offer. OWNER, WA. 4084.

LOT (vacant.) Want house equity, rooming hse. or car. BE. 5290.

LOT, clear, for late sedan, or submit. Chicago 1715. 3840 BROOKLYN AV.

PIANO, fine grand (new,) want clear lot, diamonds or what? A.M. only. 718 Cooper Bldg., 9th & L. A.

RADIO, all electric 5-tb, for Ford, Chev., furn. or rugs. YO. 1923.

ROAMER coupe, perf. shape, for radio or what? 1809 S. Oxford. 4-7 p.m.

RUG, $650, magnif. 9x12 Chinese for dia. or cash. 716 S. Berendo, Apt.309

STEAM shovel, 2nd-hand lumber, for what? Phone OL. 3250.

T. DEED & lot, exchange for hardware or grocery store. GL. 1902.

WASHER or ironer. Electric. Bargain. Cash or what? 2517 Whittier Blvd.

FOR EXCHANGE
A vacant corner, clear, 186x226, at one of Los Angeles' principal intersections. This property is in the heart of a very high-class district and is ready for a good improvement. Price $250,000, or will exchange for good business property and assume up to $150,000. Do not submit inflated values. Phnoe ORegon 2193.

CANYON resort 35 miles from Los Angeles, ½ sold. Owner unable to care for it and will trade remaining 98 lots, clear, valuation $25,000, at barg. price of $10,000, for dble. or income. Investigate. Address R, box 288, Times Office.

$1700 CASH equity in two business lots on La Cienega Blvd., Wilshire district, can't carry on the monthly ...

AUTOMOBILES

AUTOMOBILES, ETC.—
Miscellaneous

PIERCE-ARROW

WM. E. BUSH, INC.

"GOLD SEAL" BUICKS

ALL LATE MODELS

Reconditioned

AUTOMOBILES, ETC.—
Miscellaneous —40

ATTEND OUR
ANNUAL
VACATION
USED CAR
SALE

ACT NOW—SAVE HUNDREDS OF DOLLARS—G.M.A.C. SENSIBLE TERMS

SEE THESE SAMPLES

1076 W. 7TH ST.

CADILLAC	341	Sport Phaet.	$3750
CADILLAC	341	Sedan	3550
CADILLAC	314	2nd Phaet.	2250
CADILLAC	314	2 Coupe	1895
CADILLAC	314	Roadster	1795
CADILLAC	63	2nd Suburb.	1395
CADILLAC	63	5 Coupe	1085
CADILLAC	61	Touring	375
BUICK	28	58 Coupe	1695
STUDE.	27	President	1385
LINCOLN	20	Sport Sedan	2850
FRANKLIN	25	Sedan	1285
PACKARD	24	8 Sedan	1350
PIERCE-AR.	33	Imp. Sedan	1450
PEERLESS	23	8 Sedan	515

FIGUEROA-PICO

CADILLAC	314	Sedan	1875
CADILLAC	25	Cust. Suburb.	1435
CADILLAC	63	Suburban	1095
CADILLAC	61	Suburban	505
CADILLAC	59	Suburban	365
CADILLAC	57	Phaeton	195
BUICK	27	48 Victoria	1195
STEARNS-KT.	26	Touring	795
PIERCE-AR.	25	Roadster	1395
DUESENB'G	23	Sport Tour.	1195
LAFAYETTE	24	Sedan	895
CHANDLER	22	Coach	495
WILLYS-KT.	23	Tour. Sedan	295
CUNNINGHM	21	Imp. Sedan	1285
W. ST. CLR.	21	Coupe	375

Liberal G. M. A. C. Terms
DON LEE
1076 W. 7th. DU. 1180
Fig'roa & Pico. WE. 3795
Open Evenings

MADDUX
SINCE 1922

CALIFORNIA HEADQUARTERS FOR HIGH CLASS USED CARS

GUARANTEED LINCOLNS. CAN FURNISH ANY TYPE OR MODEL.

BUICKS, NASH, HUDSONS, PACKARDS, AUBURNS, MARMONS, STUDEBAKERS, PIERCE, CHRYSLERS, CADILLACS 314-63-61.

Maddux Lincoln Dealer
1059 S. FIGUEROA WE. 4114.

Buick
"Gold Seal" Store
HOWARD AUTOMOBILE COMPANY
1826 So. Figueroa
ANNOUNCES
The completion of a new building for the display of the famous "GOLD SEAL" Buicks.
OPEN SUNDAYS OPEN EVENINGS
HOWARD AUTOMOBILE COMPANY
1826 So. Figueroa
Near Washington. WE. 3278

New Kissels 8's
SELLING OUT ALL MODELS
NEW SELLING PRICE $3495
SACRIFICE NOW $1995
LIGHT CAR IN TRADE. TERMS.
1058 S. Flower WE.8389

SEVERAL cheap cars, $100 up.
Wm. E. BUSCH, INC.
Pierce-Arrow Dist.
Figueroa and 21st St.

DODGE '27 cpe., Chrys. '27, Ford pan. del., like new. Must sell at once. 353[illegible] 9th ave. RO. 9635.

Touring Cars For Sale —40-A

CHANDLER tour. '25, $495. Motor overhauled. New paint. Barg. Terms. Herbert Co. 1110 S. Flo'r. WE.0232

CHEVROLET, late 1926 tour. Bumpers, etc. $275. G.M.A.C. terms. BALDWIN'S LOT, 1124 S. Figueroa

DODGE tour. Late mod. Orig. finish, every extra. $110 dn. Bal. 18 mos. Kelley Kar Co., 1225 S. Figueroa.

FORD touring, 1925, good tires, runs well, fine car for working man. $95 full price. 1021 E. SLAUSON.

FRANKLIN '25 tour. 10C, mech. right. Fully equipt, like new, $695. Terms.
ALBERTSON MOTORS, INC.
1534 S. Figueroa. Open eves. & Sun.

HUPMOBILE 4 tour. Reg. late '25. Sac. today, $185. 1237 S. Figueroa.

LINCOLN 1927 sport phaeton. Positively like new, tonneau cowl, trunk, 6 wire wheels, new tires, many other extras. Must sacrifice. $2750. 6150 Hollywood Blvd. HO. 5143.

LOCOMOBILE 90 '25 spt. phaeton, wire wheels, tonneau wings & many other useful extras. Save $1000. Accept small car as down pymt. Easy terms on balance. 822 S. Figueroa.

NASH 1925 tour. Excellent finish, very clean, etc. $475. BALDWIN'S LOT, 1124 So. Figueroa.

PIERCE-Arrow tour., Calif. top, $175. Complete line used Pierces. 1209 S. HILL. WE. 5542.

STUTZ, 1923, sport tour., $225. Mech. right, good paint and tires. Wire wheels, etc. Terms. 220 W. PICO.

Roadsters for Sale —40-B

AUBURN "8" cylinder roadsters. Br. new cars. Fully equipped. Bumper, ext. tire, every known access. These cars are 1928 models & are built to sell for $1685. Must sacr. to raise money for $1195. $365 dn. Accep. your old car in trade and give 12 to 18 mos. on balance. Only 6% carrying charges. ...

AUTOMOBILES, ETC.—
Miscellaneous

Roadsters for Sale —40-B

PONTIAC spt. rdr., late ser., fully equipt., guar. $150 dn., bal. 18 mos. KELLEY KAR CO., 1225 S. Figueroa

STUDEBAKER sport road. Driven little, looks new, lots of extras. $875. Felix Co., Chev. Dlrs. 1055 S. Olive.

BOZZANI
The Workingman's Friend, Says
ALL FOR YOU

WE HAVE PREPARED A
PRICE-SLASHING SALE
Of 161 Good Reconditioned Used Cars
$100 to $495

THAT WILL SAVE OUR OLD AND NEW FRIENDS AND CUSTOMERS
Many Thousand Dollars

FOR 3 DAYS ONLY

YOU CAN'T AFFORD TO MISS THIS SALE IF YOU ARE IN THE MARKET FOR A GUARANTEED USED CAR. Buicks, Studebakers, Nashes, Willys-Knights, Whippets, Cadillacs, Packards, Essex, Chevrolets, Stars, Fords, etc. SEDANS, COUPES, ROADSTERS, TOURINGS

IN ORDER THAT EVERYONE HAVE AN EQUAL OPPORTUNITY TO SELECT THEIR CAR FROM OUR COMPLETE STOCK, WE WILL START THIS SALE
THURSDAY EVENING
June 14, at 7:30

THESE CARS NOW ON DISPLAY BUT NONE WILL BE SOLD AT THE SALE PRICE TILL THE TIME STATED ABOVE.

637 N. Broadway
OPEN SUNDAYS & EVENINGS UNTIL 10 O'CLOCK.

Sport Cars —40½

DUESENBERG straight 8, late series, Murphy custom body, spt. phaeton, wire wheels, fender wells and every conceivable extra. Forced to sell this beautiful car at once. $1985, terms, or trade. Garage, 1528 W. 7th.

LANCIA late model 4-pass. torpedo, new tires, good cond. $500 down. HARVEY GOODWIN, 1047 S. Olive.

Speedsters, Stripped Cars—40-K

Hudson Sp't. Sp'dstr. Tr.
Classy red leather body, disc whls., looks great. Will trade for Ford. Snap for $165. 1116 Lillian Way, HOLLYWOOD.

Coupes for Sale —40-C

Buick 1927 Coupe
Gold Seal country club. Rumble seat. Run very little. $1475, terms.
HOWARD AUTOMOBILE CO.
1367 So. Figueroa. WE. 3012.

BUICK Master 6 Country Club coupe, late 1926, looks and runs like brand new car. Has special bumpers, wind deflectors. Sacrifice, $985. Terms arranged. $200 down. 507 S. Flower.

Buick 1925 Coupe
Master 6 country club. Rumble seat, new tires, fully equipped. $1050, tms.
HOWARD AUTOMOBILE COMPANY
1020 So. Figueroa. WE. 5661.

BUICK '24 Master 6, 4-passenger.
EXCELLENT CONDITION
Sudden departure forces sale.
BEST OFFER BUYS
SMITH, Owner, day time, RO. 1731

BUICK Cntry. Club Coupe, latest model. Fully equipt. Cannot be told from brand new. Sacrifice $325 down, bal. 18 mos.
KELLEY KAR CO., 1225 S. Figueroa

BUICK Country Club Coupe, Master 6. Very late model. Always had personal care. Must sell. $1065. Terms. 6150 Hollywood Blvd. HO. 5143.

Buick "6" 1924 Coupe
Reg. 1927. Only $550. Terms.
J. W. LEAVITT CO. 500 W. Pico

BUICK std. 6 country club coupe, '27, nearly new car, only little mileage, will sell at trem. barg., $985; easy payments. $200 dn. 507 S. Flower.

BUICK coupe, latest series '28. Practically brand new. Fully equipt. Sacrifice $275 down, bal. 18 mos.
KELLEY KAR CO., 1225 S. Figueroa

BUICK, latest 1927 std. 4-pass. coupe, cannot be told from new. Must sell at once. Terms arrg. $195 dn., bal. 18 mo. 1528 W. 7th.

BUICK std. 6 coupe, '26, very latest series, only little mileage, has extra equipt., will sell at trem. bargain, easy pymts. $265 dn. 507 S. Flower.

BUICK Victoria, late model. Wonderful car. Sacrifice. Fully equipt. Perfect condition. $175 dn., bal. 18 mo. Kelley Kar Co., 1225 S. Figueroa.

BUICK '28 mod. coupe, std. 6, wire wheels, like new, $1400. 1237 S. Fig.

BUICK 1928 58 coupe, run 7000 miles. A beauty. $1595. 2027 S. Figueroa.

BUICK '25 '26 standard coupe. $595. 2027 S. Figueroa.

CADILLAC 341 coupe, brand new, 1928. Wire wheels, etc. This beautiful new car must be sold at once at a tremendous loss to me. Terms at $750 dn. Garage, 1528 W. 7TH ST.

CHRYSLER BARGAIN

50%
SEMI-ANNUAL
SLASH!
USED CAR STOCK
BUY
NOW!
GREER-ROBBINS CO.

AUTOMOBILES, ETC.—
Miscellaneous

Coupes for Sale —40-C

HUP "8." Latest series 1928 coupe. Gone 1600 miles, new car dealers cannot make deliveries on this model. Must sell today at tremendous discount. New car guar. $325 down. COOK'S, 1834 S. Figueroa. WE. 5031

LA SALLE coupe, 1928 reg. Wire whls., fender wells, side wheel mountings, special paint, etc. Must make trem. sac. and sell at once. Terms at $450 dn. Bal. 18 mo. 1528 W. 7th st.

LINCOLN JUDKINS COUPE
This car has never been out of our hands. Latest model, 6-brake system. Looks like new. Price reduced $1300.
STEPHEN S. NERNEY
LINCOLN DEALER
GL. 5174. 1353 N. Vine.

LINCOLN Brome Coupe, completely reconditioned, painted in a beautiful soft brown. This car is finished out in every detail and priced to sell quickly. Terms if desired.
WHITE AUTO CO.
1701 S. Figueroa. WE. 1213.

LINCOLN convertible coupe, late 1927, nearly brand new car, only little mileage. Will sacr. at tremend. disc. of over $1700. Accp. car in trade. Lib. pymts. $750 dn. 507 S. Flower.

MARMON 8 cabriolet, very latest 1927, positively cannot be told from new. Wire wheels. India tires, spec. paint, etc. Must make trem. sac. and sell today. Terms arr. at $275 dn. Bal. 18 mos. Garage, 1528 W. 7th st.

NASH Advance 6 sport coupe, 1926, very latest series, driven only few miles; has every possible extra, will sacrifice at tremendous discount of over $500; accept car in trade; easy pymts. arrg., $350 dn. 507 S. Flower.

NASH Adv. 6 Victoria coupe '26. Positively like new, small mileage, fully equipped, new tires, must sell at a tremendous bargain. Terms. 1132 S. Figueroa. WE. 9833.

NASH '27 Special Coupe, original finish. New tires, guaranteed same as new car. Will trade. Only $275 down. 637 N. BROADWAY.

OAKLAND 6 landau coupe, late 1926, looks & runs like br. new car, will sell at trem. barg., accept car in tr., easy pymts. $165 dn. 507 S. Flower

OAKLAND coupe, latest model, driven little. Excel. condition. Fully equipt. Sacrifice, $200 dn., bal. 18 mos. KELLEY KAR CO., 1225 S. Figueroa.

OLDSMOBILE cpe. Very late mod. Almost brand new, fully equipt. $75 dn. Terms. KELLEY KAR CO. 1225 S. Figueroa.

OVERLAND 4 cpe. '25. Perf. $145 full price. Terms. 741½ So. Alvarado. DR. 9019.

PACKARD 8 '25, 4-pass. cpe. Orig. fin., like new. Engine comp. overhauled. $500 underpriced. $295 dn. Bal. 12 to 18 mos. 822 So. Figueroa.

PACKARD 6 coupe, 1923, has orig. fin., looks & runs like new car; sac., $685; easy tr., $165 dn. 507 S. Flower

PIERCE-Arrow 4-pass. coupe, only $950 for quick sale. 2027 S. Fig'roa.

STAR coupster, late ser., perfect cond., guar. $95 down. Bal. 18 mo. KELLEY KAR CO. 1225 S. Figueroa.

Stearns 8 Con. Coupe 27
Driven but 6000 miles, positively like new in every way. Cost $5000 new. Our price $2750. ...

AUTOMOBILES, ETC.—
Miscellaneous

Sedans for Sale —40-D

CADILLAC 314 sedan, 7-pass. In excellent condition thruout. Must be sacrificed today. $1800. Terms. 6150 HOLLYWOOD BLVD. HO. 5143.

CADILLAC 63 VICTORIA
Just take up old contract.
$50 mo. 206 W. PICO.

CADILLAC suburban 314, wonderful buy. Sac. today, $1485. 1237 S. Fig'a

CHANDLER brougham, '25, new paint, motor overhauled. $695, terms. Herbert Co. 1110 S. Flower. WE.0232

CHANDLER 7-pass. sed., '27. Guar. like new. A barg. Terms. Herbert Co. 1110 S. Flower. WE.0232

CHEVROLET Imperial Landau sedan, late 1927, nearly brand new car. Has bumpers, spec. trunk and rack. Will sacr. at tremendous barg. Easy pymts. arrg. $150 dn. 507 S. Flower.

CHEVROLET '28 de luxe sedan, beautiful car sacrificed. Paint, motor & tires perfect, cannot be told from brand new. Sac. $225, bal. 18 mos. KELLEY KAR CO. 1225 S. Figueroa

CHEVROLET '26 sedan, 4-door, bumpers, original finish. Looks like new. BALDWIN'S LOT, 1124 S. Figueroa.

CHRYSLER 72 Town Brougham, brand new, only run two months. Owner leaves for Honolulu at once. Sacrifice. Terms arranged or can arrange to take your old car. S. O. S. Garage, 1243 S. ALVARADO.

CHRYSLER 72 Royal Sedan, latest '28 model. Practically brand new. Run very few miles. Perfect condition. Sacrifice, $375 dn., bal. 18 mo. KELLEY KAR CO. 1225 S. Figueroa.

CHRYSLER 72 town sedan, May, 1928, registration. Must sacrifice this nearly new car at a tremendous loss. Terms arranged at $295 dn. Bal. 18 mos. 1528 W. 7th.

CHRYSLER '27 "70" Latest Series Royal Sedan. Only 8 mos. old. Not a scratch on it. $255 dn. Op. eves. COOK'S 1834 S. Figueroa. WE. 5031.

CHRYSLER 52 sedan, very late model. Practically new. Perfect condition. Sacrifice, $175 down, bal. 18 mos. KELLEY KAR CO. 1225 S. Figueroa.

CHRYSLER 72 Royal sedan, 1928, driven only few hundred miles, will sell at trem. barg., accept car in tr. Easy pymts. $350 dn. 507 S. Flower.

CHRYSLER 50 sedan. Very latest series '27. Cannot be told from new car. Fully equipped. Sacrifice, $595. $145 down. 542 South Figueroa.

CHRYSLER 72 Crown sedan, brand new, only driven few miles. Fully equip. Sac. over $400 disct. Terms arrgd. $350 down. 542 S. Figueroa.

CHRYSLER 60 sed., late mod., fully equipt. Guar. $200 dn., bal. 18 mos. KELLEY KAR CO. 1225 S. Figueroa.

CHRYSLER 50 sedan, 1927 ser., nearly new car, perf., must sac. at once, $595, easy tr., $135 dn. 507 S. Flower

DODGE '28 senior 6 sedan, the last word, latest model. Fully equipt. Practically brand new. Driven little. Tremend. disct. $325 dn., bal. 18 mo. KELLEY KAR CO. 1225 S. Figueroa.

DODGE '28 spec. sedan, latest series, nearly new, fully equipped, perfect cond. Sac. $175 down, bal. 18 mos. KELLEY KAR CO. 1225 S. Figueroa.

DODGE '27 4-dr. sedan, $725—Reo Motors, 422 W. 12. WE. 5461.

ESSEX sed., latest model, fully equipt. ...

AUTOMOBILES, ETC.—
Miscellaneous

Sedans for Sale —40-D

PAIGE 6-75 5-pass. sed., Graham bit. Brand new. $525 discount. WE. 3428. Graham-Paige Co., 1223 S. Fig'roa.

PEERLESS 6-60 1928 sed. Brand new, fully equipt. Must sacrifice at over $500 discount. $195 dn. Bal. 18 mo. 1528 W. 7th.

PIERCE-ARROW. Encl. Dr. Lim. Ser. 33. New Duco, new tires. Perfect cond. Snap. Own. leav. city. TU.4009

Pontiac 27 Lan. Sed guar.
REEVE GARTZMANN, INC.
1201 So. Figueroa. WE. 7686.

PONTIAC sedan, 1928, driven just few miles; has special equipt., perfect; must sacrifice at once, easy payments arr., $175 dn. 507 S. Flower.

REO flying cloud sedan, demo., $1625. Equipped. Guaranteed. Terms. REO MOTORS, 422 W. 12. WE.5461.

STEARNS-Knight "6" sedan. Owner returning east. Must sacrifice. Cost $3000. Prac. brand new. $795. Only $200 down. New car guarantee. COOK'S, 1834 S. Figueroa. Op. eves.

STEARNS-Knight '24, 7-passenger, good paint, rubber, in excellent mechanical shape. 316 W. 17TH ST.

STUDEBAKER Commander custom brougham, late 1927, nearly br. new car. Has bumpers, wind wings, every ext. Will sacr. at barg. Easy pymts. arrgd. $285 down. 506 S. Figueroa.

STUDEBAKER Regal '28 com. sedan, latest series. Beautiful car, fully equipt. Perfect cond. Nearly brand new. Sacrifice, $300 dn., bal. 18 mo. KELLEY KAR CO. 1225 S. Figueroa.

STUDE. sedan '25, run but 11,000 mi. Like brand new. No trades, but $600 cash takes it. Turner, 966 Manzanita st. 599973.

STUTZ 8 '26 4-dr. sedan, $1500. Like new car, equipt., terms. Reo Motors, 422 W. 12. WE. 5461

Willys Knight 27 Sedan
"Big 6" Foursome. $1695. Easy tms. J. W. LEAVITT CO. 500 W. PICO

WILLYS-Knight '26, $550 eqt. for small car eqt. or clear. OL. 5055.

Coaches for Sale —40-E

BUICK '28 standard, run few miles. My equity cheap. CH. 3004.

CHEVROLET coach, very latest '27. Only driven few mi. Cannot be told from brand new car. Fully equipt. Owner forced to sacr. Terms can be arrgd. $100 down. 542 S. Figueroa.

CHEVROLET 1928 coach. Practically new. Used as a courtesy car and demonstrator. Big discount. Terms. J. V. BALDWIN. 1417 S. Figueroa.

CHEVROLET coach, late '27, first-class condition. DE. 1304.

CHRYSLER 58 coach, $575, terms. Reo Motors, 422 W. 12. WE. 5461.

ESSEX coach, very latest series '27. Cannot be told from brand new. Has very little mileage. Sacrifice, $585. $135 down. 542 South Figueroa.

HUDSON CHS.

Don't Take A Chance
Buy a rebuilt guaranteed Hudson from a Reliable Hudson-Essex Dlr. Large assortment, many models. F. B. Miller, Dlr., 1045 S. Fig'roa.

HUDSON coach, 1926, perfect condition. Must sacrifice, $475. VE. 4826. WA. 1552. 4140 S. Arlington.

Willys Knight 70A Coach.

6 WHEEL DUMPS

Sterling Factory Branch

CUT THIS OUT

FAGEOL 770 E. 9TH ST.

DUNHAM for FORDS

LINCOLN LE-BARON

Andrews & Andrews

Cash for Automobiles
KELLEY KAR CO.

WE—WANT—FORDS

Overland 1924 Sedan

Packard Eight Club

Packard 6 Sedan '23

Packard Club Sed. 27

PETS—LIVE STOCK

HORSES, MULES, CATTLE—

POULTRY AND SUPPLIES—

POULTRY WANTED

PETS AND SUPPLIES—
For Sale, Exchange, Wanted

Miscellaneous —46

GOLDFISH AND CAGE BIRDS
THE MUSASHIMO CO.
125 S. MAIN ST. MU. 4512.

Cats —46-B

KITTENS, prize Persian, ped. 1181 W. 38th st. nr. Normandie. UN. 4818.

Dogs —46-C

POLICE puppies; 3 mos. Beaut. wolf gray. Reg. stock. Reas. 3202 E. Live Oak, Huntington Park. DE. 7030.

POLICE pup, male. Beaut. black & tan. Pedigreed. $15. DE. 9592.

PEDIGREED reg. female collie. Sacrifice. 406 SO. NORTON. WA. 2023

BEAUT. pups, $6. Mother thorobred Boston ter. 656 S. Hudson. WH. 9497

TOY Cocker Spaniel. Registered A.K.C. Black & white. 5029½ S. Normandie

SCOTTISH terrier male. 1 year. Pedigreed. MI. 3585.

REAL ESTATE

HOUSES—
For Sale

Miscellaneous —50

ARCHITECT'S MODEL SPANISH HOME ADJOINING NEW UNIVERSITY CAMPUS.
Wouldn't you like to see what this European architect, Mr. Lindbaum has designed in a typical rambling Spanish home, built surrounding a patio on three sides, containing lawn, pool and shrubs. Very large living room with acoustical ceiling and real fireplace adjoining den. Dining room with driftwood trim ceiling. Bkfst. rm. with buffet service. Complete quarters for maid. 2 master baths. 3 bedrooms with master bedroom to extreme front viewing beautiful campus. Sun room upstairs, entirely surrounded by windows. Has unobstructed view of Catalina, Los Angeles and suburbs. Our University will open Feb. 2nd. Have you arranged for your boy or girl to attend. Don't overlook this opportunity. Call MRS. CHATBURN, DR. 8172 or DR. 0183, evenings for appointment.

Beautiful Estate
Let Me Show You This Beautiful Home
3 bedrooms, 3 baths, library den, beautiful entrance hall, double garage, side patio.
Non comparable living room, large dining room, breakfast room, hall, laundry room, large basement, unit heat.
Located on one of the most sightly estates in Westwood Hills overlooking L. A. Country Club. Unobstructed view of ocean and mountains. Phone Mrs. Wood, DR. 8172, or DR. 0183 evenings.

9 ROOMS—BRAND NEW
A super built home in Westwood Hills. This home is just being completed. Situated on a hi view lot close to University. Designed by certified architect, built for perma-...

WILSHIRE BUNGALOW
$9,000

LAACK & WILLIAMS

Drive By-Stop Examine

KELLS & GRANT

201 S. IRVING

WRIGHT & BECKER

WRIGHT & BECKER

2 STORY $14,950

Actually Less Than Cost

348 N. HIGHLAND

WILSHIRE BARGAIN

2 STY. SPAN. $16,500

7-RM. BUNG.—$9500

HOUSES—
For Sale

Miscellaneous —50

ARCHITECT'S MODEL SPANISH HOME

2-STORY. 3 BEDRMS. 2 BATHS

$15,000

Sun den; outdoor patio living room. Haven't you always wanted to see a typical rambling Spanish home built entirely around a grass-checkered flag-stone patio with its graceful towering palms, roses, shrubs and fountain. Heavy, all-wood beamed ceiling in 16x28 living room with ocean and mountain view. French doors opening into the secluded patio. Most attractive double colonnade separating dining room, den and living room. Bkfst. rm. with built in buffet. A dream of a kitchen with frigidaire. Electric suction fan. Close to schools and transportation. No value in Los Angeles like it. Phone Mrs. Chatburn, DR. 8172 or evenings DR. 0183.

$15,000 $15,000
Spanish Hacienda
BUILT AROUND PATIO
9 Rms.—3 bedrms.—2 baths—Artistic sunroom, modern kitchen with electric ventilator, frigidaire. Dressing-room off master bedroom overlooking patio and ocean. Beautiful colored tile baths, sprinkler system. All rooms look onto patio with trees, shrubs and flowers. REMARKABLE BUY—Located in University area adjoining Beverly Hills. Phone Hanyon, MUtual 4221.

SPANISH GEM
L. A. RANCHO, HILLCREST, BEL-AIR COUNTRY CLUBS
7 ROOMS, 1½ BATHS, 3 BEDRMS. $7250. $1000 CASH. $72.50 MO.
Completely decorated. Cove ceilings in living and dining rooms, mahogany trim. Bkfst. rm. with table and chairs. Kitchen has every modern built-in convenience. Three large airy bedrooms with plenty of closets. 2-car garage. Lawn, shrubs and sprink. system. DR. 8172 or DR.0183 evenings.

SAVE $1500!!
8-r. house 1 bl. Wilshire in Beverly for $8750. Take $2500 cash. Trouble in family and must sell.
7-r., 2 baths, 1 bl. Wilshire, Santa Monica—$7250. Easy terms. Another "have-to" sale.
4-r., Main, Moneta, $4000, any tms.
EACH OF THESE CANNOT BE DUPLICATED WITHIN $1500 OF PRICE ASKED.
THE LYON REALTY CO.
537 Mer. N. B. Bldg. TU. 3128.

Typical Spanish Home
$11,500 including distinctive furniture, velour drapes, elec. refrigeration, etc. Many pieces from Jack London lodge. Living rm. 18x30, beamed ceiling. 3 bedrms. Open on inside patio. 2 baths. Sacrifice with or without furniture.
Dippell-Wallace-Barmant
341 N. Larchmont. OL. 2186

FINE LOS FELIZ DIST. CORNER
Pretty new 7-rm. home, fine view, 2 tile baths, stall shower, unit heat, dbl. gar. Din. rm. overlooks liv. rm. Only $12,500. ...

7 RMS.—$7500

SPANISH HOME

West and Northwest —50

BARGAIN

230 S. Irving Blvd.

$9000

Dirt Cheap $750 Dwn.

Close in Home $13,500

HOUSES—
For Sale

West and Northwest —50-A

NORTH KENMORE

Must sell double bungalow at once. Price $14,000, $3000 cash, present income $115 mo. Carries all payments. Premises in good condition. See owner & property at 432 No. Kenmore. OL. 8987.

MY 5-R. Col. home, nr. Wilton schl. $4000 less than bank apprsl. PI.0430

South and Southwest —50-B

MY HOME

GOES FOR $3050. $300 CASH. and monthly payments as arranged. New 2 bedroom stucco, large window in living room commands view of park. Charming breakfast room. Roomy kitchen, lots of cupboards, refrigerator, cooler, etc., built-in. Terraced corner. Streets newly paved and all assessments paid. Race restrictions. Close to 5-cent car, also stores and school. Phone MR. HUMPHREY, VErmont 3720; evenings, EMpire 2343.

A SNAPPY OFFER

$300 DOWN $35 MONTH. Practically new 5-room stucco, modern and well built, all assessments paid, lawn, shrubs, garage, high ground. Best residential section. Don't fail to see this bungalow at once. For details phone MR. BLAKELY, VErmont 1569.

CLOSE IN

Half block from Vermont 5c Carline. Beautiful 6-room home. Latest and up-to-date. Concrete street. No assessments. $350 down. $65 month. SEE THIS BARGAIN. Mr. Posner, WEstmore 0251. Res. EMpire 8076.

5 ROOMS and bkfst. rm. 8x10½, tile kitchen & bath, hdwd. thruout, Mahog. trim. Frch. doors bet. liv. & din. room & bkfst. rm., real fireplace. A $6500 home for $4750. $250 or more cash, bal. very easy. 868 W. 88 St. VE. 6876.

$4500—$300 CASH

Sac. beaut. 5-rm. stuc., 2 bdrms., bk., tile bath and sink, hwd. floors, lge. lot, shrubs, nr. schl. and shopping center. 844 W. 91st st. TH. 3581

EXCEPTIONAL BARGAIN
Attractive 5-room stucco, designed and built by Schmid & Seibert. Beautifully landscaped. Lot 50x140. Location, West 21st st. Price $9500, terms. Owner, VAndike 9011.

PARADISE LOST?

No here it is. 3 rm. & gar. 64x135. Lot off Vermont. $3250. Terms. 7934 S. Vermont. TH. 7302.

MONEY TALKS
7 rms., 2 slps. porches & basement, stucco, 1 blk. 48th & Western. $7300, $3500, bal. mtg. 7%. VE. 8782

Tremendous Bargain

6-rm. modern stucco, tile bath. $3800. Cash $100. 150 W. 95th St.

$2750 FOR 3-rm. & gar. 64x135' lot and some furn. It's just off Vermont ave. 7934 S. Vermont. TH. 7302.

5-RM. mod. bungalow, furn. or unfur. Automatic heater; bet. bus & car, nr. school. Leav. city. 435 W. 64th.

$3950—Terms, 7 rooms, new, on $4000 lot, 60th near Vermont. COLE, 6108 S. Vermont. TH. 7036.

$300 DN. $3600 total, beautiful 4-rm. mod. bung., gar. No mtge. or assessments to pay. 9018 S. BUDLONG.

$4250, worth $6000. Mod. 5 rms. on 104 st. nr. Vermont. Terms. OR.5177

6-ROOM house, $5000. $500 down. 3818 S. BROADWAY. HU. 7678.

East and Southeast —50-C

COLORED—$200 dn. Clear 4-room stucco and 2 gar., 3 rms. rear. Lot 48x150. AX. 3788. Eve. HU. 3703-J.

$3000—4-rm. stucco, gar., lot 30x148. Owner, 243 E. 113rd st. OR. 1603.

COLORED, $300 dn. 6-rm. mod. Bal. EZ. Real buy. Mr. Harrison, HU.3882

$2250 takes 3 hses., 3 lots, full pr., tms. Bet. 2 blds. Sac. 10303 Central.

North and Northeast —50-F

FURN. small hse., gar., lge. lot. Fruit, ornament. trees. 5c car. $2850. $35 mo. incl. int. $300 dn. AL. 4139.

VETERANS: $5000 5-rm. Spanish bung. close in, big sac. CA. 3621.

HOLLYWOOD—
For Sale, Exchange, Etc.

HAVE YOU $500

As down payment on an $18,000 foreclosed home? 9 rms., beautifully landscaped, ocean view, transportation to be in front of door. House has fine tile floor in reception hall. 4 bedrms., 3 baths and lavatory. Big living rm., dining rm., breakfast rm., kitchen and laundry. A steal. Phone HO. 1344 today.

NEAR Los Feliz Blvd. See this new 6-rm. up-to-date stucco. Patio, high ceiling; dbl. gar. 4341 Price, off Commonwealth. $10,500. Owner, YO. 8934.

6-RM. Span. bung., 3 bedrms., large living rm., lovely bath & shower, double gar., nice lawn & shrubbery, nr. schools, stores & cars. Price $8750, $2000 cash. 917 Laurel Ave.

BUSINESS lot on Sunset nr. Gower, will exchg. eq. of $23,000 for Beverly or Brentwood, courtesy to realtors. A. H. LOGAN, 1680 Vine st.

10 RMS., 3 BATHS, B zone lot, 180 ft. frontage on 7855 Sunset Blvd. Cor. Hayworth. Will rent. Phone HE. 7632 or GR. 5601. Agents please list.

THE best big bargain lot in Studio City dist. Tree-covered. Beautiful view. Only $10 mo. Owner, OX.7851

FOR sale, 2 beautiful lots in Hollywood, to settle an estate. Address R, box 160, Times Office.

17 NEW 5-rm. stucco homes, $5000 to $6500. $500 dn. W. Holly. COUCH, Realtor, 8100 S. M. Blvd. GL. 0797.

50x165 Apt. site on Carlton Way near Bronson. Sac. VE. 9786. HE 6197.

NEW 7-r. stucco, 2 baths. $3000 dn. Will trade. 113 S. Kilkea. 593977.

WANTED—For cash, Hollywood D zone lot. Moviola Co. 1123 N. Bronson av.

NORTH HOLLYWOOD
For Sale, Exchange, Etc.

A SMALL cash payment and $10 per month buys a level 50x200-ft. lot in BEAUTIFUL NORTH HOLLYWOOD close to NEW PICTURE STUDIOS AND FILM CITY. Close to schools, city improvements and fully restricted. MR. JENSEN, 326 Wilcox Bldg., 2nd and Spring sts. Phone VA. 1553 or MU. 5625.

$10 PER MONTH

Quarter acres near Ventura Blvd. 5 minutes from Studio City. Small down payment. Call DR. 6695.

BOULEVARD SACRIFICE
Business lot 50x300 & big 8-rm. house, good cond., sewer & paving paid. Only $6800, terms. 5340 VINELAND AVE. Ph. No. Holly. 913.

SACRIFICE—New 6-rm. Spanish bungalow. Interior beautifully finished. Lot 50x210. $1000 down, balance $100 per month for 11 years at 7%. Owner, GR. 4411.

THE LOWEST PRICED BIG LOT in Studio City, North Hollywood. Tree-covered. $10 per month buys it. OWNER, OXford 7851.

QUARTER acre, full of fruit, heart of STUDIO CITY, only $10 per month. Phone owner, OX. 7851. HURRY.

BEVERLY HILLS—
For Sale, Exchange, Etc.

LOOK

New 2-story stucco, 72-ft. lot.
BEST BUY IN
BEVERLY HILLS
NORTH OF SUNSET
$11,750
Owner 1821 Beverly Dr. OX. 9689.

720 N. Camden Drive

Real home, genuine bargain, Spanish bungalow, seven rooms, three bedrooms, two baths, most exclusive section Beverly Hills. Lot 80x200 ft. Beautiful lawn and shrubbery. Place worth $30,000, for immediate sale will take $22,500. Reasonable terms. 6% interest. Call Owner. OX. 4062.

OWNER OFFERS

HOLMBY HILLS ESTATE
The price I am willing to accept will, I believe, make this the LOWEST PRICED vacant in the Holmby Hills area. Level hilltop, 242x242, on Del Fern ave. Phone owner, Mr. Jewett, HE. 1184 or eve. OX. 8410.

A REAL BARGAIN

Have 60-foot close to new Beverly Hills High School. Price $4850. $1315 cash. Balance easy terms.
WALTER G. McCARTY CORP.
Wilshire at Speedway. OX. 6147.

FOR RENT by owner, attractive distinctive home in Beverly Hills. 6 rooms, roof retreat, extra shower, completely furnished, double garage with servants rooms & bath above. View from City Hall to ocean. For appointment call OX. 6640.

LOT BARGAIN

55 ft. east front residence lot, in 2nd block So. of Wilshire, west of Speedway Dr., for $4500. Z. D. Ells & Co. 108 N. Canon Dr. OX. 4901.

7-ROOM beautifully furnished new, 3 bedrooms, 3 baths, 2-car garage. Sacrifice for $18,500. Open for inspection between 2 & 5. 133 S. Swall Dr. or call WA. 0201 before 11 a.m.

WILL exchange beautiful Spanish residence. 4 master bedrooms, all best modern installations. Call owner. 614 LINDEN DR. HE. 1710.

$3700

60 ft. single residence lot for sale. ½ blk. off Wilshire. OX. 1408.

HERE IT IS, A BARGAIN
$24,500 buys 2-story 7-rm. Beverly Hills home near Sunset. $7500 handles. Ph. WA. 1527.

VERY attrac. 7-r. bung., trade $6000 equ. 209 S. La Pere Dr. YO.2830.

BEVERLY HILLS—
For Sale, Exchange, Etc.

OWNER

PERSONALLY OFFERS
HIS FINE BEVERLY HOME
10 large rooms, 6 bedrooms, 5 tile baths and 2 servants' rooms.

Exchange Considered

Spanish "Neff" design. Location, N.W. Beverly section. Magnificently furnished if desired. Phone owner, Mr. JEWETT, HE. 1184 or eve. or Sunday OX. 8410.

"THE HOME FINDERS"
GEO. A. PRINDLE CO.
1243 Wilshire Blvd. OX. 1034.

7 rms., 1 blk. to Wilshire. Take in sedan, lot, small house & cash for equity. OX. 8851. OWNER.

SEE 233 SO. RODEO
A truly Spanish home, 3 bdrms. For appt. call OXford 1171.

BEST BEVERLY HILLS BUYS
GEO. E. READ, INC.
PHONE OXford 6177.

WESTWOOD HILLS
For Sale, Exchange, Etc.

BUSINESS LOT
$5250
EASY TERMS
On one of the major boulevards west of Los Angeles in the heart of University activity in Westwood Hills. At this price a steal. Don't overlook this buy if you have made money in L.A. real estate. Call Miss Poole, GL. 5152 or PI. 1501 eves.

WESTWOOD HILLS, NORTH OF WILSHIRE BLVD.
New 2-story Spanish. On a high view lot close to University grnds. 4 bedrooms, 3 baths. Construction of the best, floor joists rest on reinforced concrete. Electric refrigeration and unit heat. A real buy at $26,250. Call Mr. Prest, OXford 1039 daytime, or GRanite 9220 eves.

WILSHIRE BLVD.
65 ft. frontage, 175 ft. deep, adjoining major intersection in Westwood Hills. You know what Wilshire Blvd. is going to be. Can give you this frontage for $5000 down—balance with easy terms. Phone me today. Miss Poole, GL. 5152, or eves. HE. 2080.

CORNER
More than 90 ft. front view over Wilshire Blvd. and surroundings. North of Wilshire. The price? Oh, Yes! $6300. You may want it. Call me—Mrs. Wood. DR. 8172, or DR. 0183 evenings.

WESTWOOD HILLS
High view residential lot, 60 ft. frontage, north of Wilshire, surrounded by beautiful homes, 2 blks. from University of California now building and one of the very best buys on beautiful Malcolm Ave. Ph. Eakins, GL. 5153 or eves. RO. 9228.

WESTWOOD HILLS
Across from Bel-Air, all large frontage lots with all finest improvements paid for. If you have been looking for a real value, here it is. Phone OXford 2913 for pre-opening information.

OPENING soon. Last tract of residential lots, close to University of California. Just south of beautiful Beverly Boulevard. Reservations being taken. Ph. OX. 3914 or S.M. 322-34. Mrs. Zeiss.

VIEW LOT
High terraced two-story restricted. 3 blocks from Wilshire Blvd., Beverly Way. Elegant surroundings. Do not miss this one. Call Mrs. Shepherd, GL. 5154 or eves. GR. 6887.

$1000 CASH, bal. monthly, new 2-story Spanish house. Price $12,500. At 333 Medio Drive. ½ block north of Brentwood Golf Club. OX. 5137.

WILSHIRE BOULEVARD
Here it is! $300 per foot. Right on top of the new university at Westwood Hills. Need I say more? DR. 8224.

BEAUTIFUL residential lot 80 ft. frontage, within 1 block of Los Angeles Country Club. Total price $3750. OX. 1187 or OX. 1366.

WANT lot, res., income or business. Have 7-rm. Westwood Hills home nr. univ. $14,000, with $6000 mtg. at 6%. Priced right. OX. 4906.

WESTWOOD HILLS
Income corner 57 ft. frontage. Price $5000. Exceptional buy. OX. 1187 or OX. 2341.

5 RMS., absolutely modern. Your own price & trms. 2331 Glendon ave.

GLENDALE—
For Sale, Exchange, Etc.

Electric Refrigeration!
TWO TILE BATHS
UNIT HEATING SYSTEM, LAWN, SHRUBS, SPRINKLING SYSTEM
$7750—$1000 Cash

WE WANT YOU TO COMPARE this beautiful brand new stucco home with anything offered anywhere for the price. You will not find its equal in construction, appearance, decorations or location. On high ground, very close in, near car stores and schools. SEVEN SPLENDID ROOMS, real fireplace, real mahogany woodwork, every room decorated in oil, two large cement porches, solid cement walks and drive, double garage with separate laundry. Open Sunday.

Glendale Realty Co.
REALTORS
131½ So. Brand. Glendale 44

Best Buy in Glendale
ONLY $6300

Beautiful 6-room Spanish stucco. All red tile roof, big living room, massive open fireplace, large airy bedrooms, tile bath and shower, fine lawn and shrubbery. Well located, close in, paved streets, ornamental lights. Near car and schools. Owner leaving Glendale. Must sell at once. Price cut to only $6300. Easy tms.

The Akers Realty Co.
REALTORS
141 South Brand. Glen. 3367.

THE PALMS

Glendale's latest up-to-date apartment house, nearest to foothills, in coolest and best residential section. 1220 N. Brand Blvd., between Randolph and Stocker streets. Luxuriously furnished and tastefully decorated. Double and single apartments with twin beds, including light and gas, maid and janitor service, radio and phone service and Frigidaire in each apartment. Full basement with car space for each apartment included. Glendale 8722.

$50 CASH AND MOVE IN! Balance like rent. Strictly new modern 6-room Spanish stucco bungalow; furnace heat, tile roof, double garage, large east-front lot. A real dream home located 3600 Rosemary ave., Sparr Heights, Glendale. To good party who can furnish references will turn this wonderful home over on the above terms. Price only $6000. A bargain. J. S. Stanford, owner, 2934 Riverside Dr. Ph. OL. 1337 or Glendale 1940.

INDUSTRIAL
LOTS AND ACREAGE
L. H. WILSON, Realtor
1530 S. San Fernando Rd. Glendale
Glendale 1551. CApitol 1714

7 ROOMS, ROSEMOYNE, $6950!
Electric control furnace. Solid gum woodwork, basement, patio, fish pond, double fencing, double garage, trees, shade, lawn. Mtg. $4000, 7%, 3 yrs.
CHAS. E. MURPHY EXCLUSIVELY.
417 So. Brand Blvd. Glendale 2265.

MAKE an offer for the equity. Owner forced to sell this week, beautiful 2-story, full tile roof, 7-rm. & dbl. gar. on lge. lot above Kenneth Rd. Take advantage of an unusual opportunity. 221 S. Brand Blvd. CA. 5316, Glendale 4484.

$7700
7 ROOMS, 3 BEDROOMS
2 Tile Bathrooms.
FRIGIDAIRE, UNIT HEAT
$1000 CASH
Wm. H. Sullivan, 112 S. Brand Blvd.

6 ROOMS, unit heat, bkfst. rm., tile bath, shower, clear hardwood flrs., double garage, large lot. $4500. $300 down. EARL SHOOK, 131 NORTH Brand. Glen. 2590.

H. L. MILLER
Real Estate, Insurance, Loans.
212 E. BROADWAY, GLENDALE
Phones: CApitol 7337, Glendale 853.

7-RM. modern stucco, 3 bedrooms, tile roof, large basement with fireplace. Can lease $110 per mo. Amortized $60 per mo. including interest. Ph. OWNER, HO. 1364.

BUILDER'S lot, 50x166, Western ave., between Glenwood & Kenneth Rd. $700 dn., bal. T.D. Ph. 51321, L.A.

BURBANK—
For Sale, Exchange, Etc.

FOR good buys write Frank M. Wellington, realtor, 1914 S. Olive, Burbank, or telephone Burbank 408.

PASADENA—
For Sale, Exchange, Etc.

Altadena De Luxe
PICTURESQUE LOCATION
New 2-story Spanish near Christmas Tree Dr., on highly restricted 80 ft. lot. Close to school and markets. Reception hall with winding stairway, living room 17x27, 4 large bedrooms, 3 tiled baths, 2 balconies, other special features. Very best construction and priced to meet competition. See Own., Mr. Latham

530 MENDOCINO ST.
(3 BLKS. SO. OF FOOTHILL BLV.)
ATTRACTIVE MODERN 6-ROOM HOMES
These homes are of 1st class construction, with 3 bedrms., 2 tile bathrms., unit heat, hdwd. floors and a garage for 2 cars, orange trees on lot, on a wide concrete street. Located on the north side of the 2200 & 2300 block, East Villa st., Pasadena. Open for inspection 1 to 4 p.m.
CARL S. NEWCOMER CO.
700 E. Colorado. Rm. 1. Terrace 5101.

REDUCED & underpriced, 2-story Sp. 4 bedrms., 3 baths. Lot 100x225. New. $16,500. A beautiful place. Hogan Co., 379 E. Colo. st., PAS. Est. 17 yrs. Ter. 2151. Sales & rentals

ALHAMBRA—
For Sale, Exchange, Etc.

VETERAN'S home, owner leaving for north. Cut price from $6500 to $5000 cash, for quick sale. See today sure. FORBES CO., 6 N. Garfield, ALHAMBRA.

5-RM. bung., just compl., 60-ft. lot; dble. gar. All impr. Sub. $2700, 3 yrs., 7%. Must sell. Owner, AN.8538

ALHAMBRA district has wonderful water from deep wells.

SAN MARINO—
For Sale, Exchange, Etc.

PRACTICALLY new stucco bungalow, 3 bedrooms. Below cost. Owner. Small amount cash. Colo. 6868.

SOUTH PASADENA—
For Sale, Exchange, Etc.

8-RM. home, best section S. Pasadena, 4 bedrooms, close to car line, good schools. $10,500, terms. $500 down, $75 mo. 1810 BUSHNELL AVE. Ph. EL. 1565.

SUPERIOR family res., dbl. gar. Gardens, fruit trees, lot 70x150. Val. $30,000. Open to offer. 1840 Mission.

EAGLE ROCK—
For Sale, Exchange, Etc.

BEAUTIFUL modern home for sale, 8 rooms, lot 60x200, 2 tile baths, dbl. gar., store room, all kinds of fruit trees, in bearing, shrubbery, ½ blk. from car line. Sacrifice easy terms. 5141 Maywood ave. AL. 2334.

CITY LOTS AND LANDS—
For Sale —53

WESTWOOD BUSINESS FRONTAGE
$13,500
1 BLOCK FROM MAJOR INTERSECTION. Half of a double corner on car line, squarely opposite car stop. Ready for improvement now. What will these business corners at the few intersections in Westwood be worth 5 years, 3 years or even 1 year from the opening of the University—with millions in assured building development? THIS IS THE TIME to buy business property. Phone DR. 8172 or ORegon 6654 evenings.

4½ ACRES
HOLMBY HILLS
This de luxe building site comprises an individual hill with 1500 feet of street frontage accessible from all sides. One of the most charming estates in this fashionable residential park, surrounded by stately mansions, bordered on one side by L. A. Country Club. Superb view. Am in a position to make a price incomparable. No agents. Phone for appointment. Mrs. Chathrun, DR. 8172, or evenings DR. 0183.

HOME & INVESTMENT

Lots 40x135. $10 PER MONTH. Thirty-five minutes from 7th and Broadway in one of the fastest growing towns in the Southwest on WESTERN AVENUE. ALL IMPROVEMENTS IN. CLOSE TO SCHOOLS AND BUSINESS CENTER. Two blocks from car line. For information see K. L. JENSEN, 326 Wilcox Bldg., 2nd and Spring sts. VAndike 1553. After 6 p.m. call THornwall 0448.

Attention, Builders

MANHATTAN
BETWEEN WILSHIRE & 6TH
70x150
B zone—No set-back
Ripe for high-class apart. bldg.
Below Bank Appraisal
Act quickly
Hintz-Evans-Canon, Inc.
DRex. 3108.

LOS FELIZ HILLS

A limited number of lots remain unsold at original prices, which include all improvements & the widening of the blvd. No assessments to pay. Attractive prices from $3300 to $7500. Prices increase shortly.
WM. MEAD Estate
ORIGINAL SUBDIVIDER
3997 LOS FELIZ BLVD. OL. 6716.

On Washington Blvd.

FOR SALE OR LEASE—75 ft. frontage to alley, near proposed $500,000 Ramona Theater and Indian Village. A sure money-maker. Reasonable price and terms. Call Mr. Howe, TUcker 6039. 624 S. Olive st.

THIS LOT

HIGH UNOBSTRUCTED VIEW of L. A. Country Club, mountains and ocean. You are able to view Wilshire Blvd. for many blocks from this point. Do not believe this lot cannot be duplicated for $1000 more than I am asking. Phone Miss Phillips, DR. 8172 or DR. 0183 evenings.

IDEAL HOME SITE

Only $3000. Will take $300 down. Has a thrilling panoramic view of Hollywood & mts., concrete streets. Everything in and paid for. If you wish class and to be close in, then don't miss this. Near schls. Griffith Park, downtown and Hollywood business sections. Phone OL. 1613.

STUDIO City, 2 acres, 132x660. Runs from Kling to Riverside Dr. Just west of Whitsett Ave. 2 fronts. Paved streets. Near studio activity. Priced $2500 per acre, $1000 per acre under market. Clear. Terms. Owner, Coyne, 1462 Kings Road. GL. 5049.

BUILDERS
Have a real buy—income site near new University. Buildings must be completed before opening of University. Actual shortage of living quarters impending. Call Ted Backett, GL. 5152, or eves. WH. 8539.

13 Lots—Half Price

Must be sold. Close to Huntington Drive car line, schools and business district. Well established community with all improvements in. VAndike 4260.

HOLMBY HILLS ESTATE
Overlooking the Bel-Air Golf Course. That beautiful "million dollar front yard." 236 ft. on Beverly Blvd. Approximately 1.7 acres. Wonderful permanent view. Call DR. 8147 or 591-079 evenings.

$2500

WONDERFUL VIEW LOT
12 minutes from 7th & Broadway. Concrete streets, ornamental lights, sewers paid for. $250 cash, balance three years. Phone OLympia 4709.

Fairfax Business Lots

Present activity in the Beverly-Fairfax district warrants us in recommending 2 lots just north of Beverly to investors.
J. T. CONNELL. OR. 1355.

Builder's Opportunity

B zone lot on Vermont ave., near Holly. Blvd. 60x150. Some improvements. Will sacrifice for $13,000 on terms, as I'm leaving city. Friedman, OR. 4474.

COURT SITE
GL. 1062.
Corner 110 frontage. Have plans. The best money-maker in L.A. $10,500. Emerson or Lamberton. 7463 Melrose.

WILSHIRE BLVD.

114-ft. unrestricted lot bargain. $800 per ft. Nr. Fairfax. WH. 3505.

APT. SITE, very choice corner nr. La Brea and Wilshire. Sacrifice. Must be sold. PI. 4667.

Hancock Park Bargain

60 ft. Las Palmas Av., 4th lot N. of Rosewood. Owner, RO. 1855 or TU. 7843.

CRENSHAW sacrifice nr. Pico B Zone $6900, 50x140, $1100 below any other lot in blk. BEN BELL, TU. 4338, 740 S. Bdwy. This arterial has wonderful future.

BEST cor. buy on Washington. $75 ft. Adjoining corners priced $250 ft. Conditions make it necessary to sac. quick. Owner, WE. 9860. 145 W. Washington.

WILSHIRE DISTRICT FLAT LOT
55 ft. in highest rental district directly No. of Ambassador Hotel. Wonderful buy at $7750. Owner, WH. 4613.

TRUST deed lots, subject to building loan. Nr. stores & schools. 5c car. Small down payment, no monthly payment. Nr. Manchester & Avalon. These are brgns. AX.6741 or UN.2836

University Homesite

$3350, terms. 70x139. Will build to suit on monthly pmt. plan. MR. COOK, DR. 3191.

$1500—BEAUTIFUL residence lot. Actually worth $3000 & more. Restricted. cl. in. 5c car. Magnificent view. If you plan a home you won't equal this in L.A. Owner, TUcker 9017.

EXTENSION of Jefferson makes my lots at Jefferson and Overland in heart new studio business center. Underpriced for quick deal. Address P, box 38, Times Office.

BUILDERS attention. Owner forced to sell choice Hancock Park lot. Will sacrifice for quick sale. PI. 4670.

AMBASSADOR apt. site......$16,500
60 ft. lot to move house on nr. Wilton & 9th St.......$8500
Flat site nr. C.C. Dr.........$2950
Powers & Co., Realtors, 3066 W. 10

NEXT AMBASSADOR GROUNDS
APT. SITE 120x135
Reduced to $60,000 for quick sale. Owner, WH. 4613.

100 FT. unrest. lot ½ blk. Fair Oaks, Pasadena, nr. Raymond Hotel, faces 2 sts. Price $1500. I sure need money. Ph. Owner, WE. 9860.

LARGE unrestricted corner on Wilshire east of La Brea. Best buy of the day. WH. 4114.

BIG BARGAIN, FORCED TO SELL ONLY $15,500. CORNER Country Club & Arlington. OR.3104

BARGAIN WASH. BLV.

lot. $[illegible] cash today. AX. 0969.

CITY LOTS AND LANDS—
For Sale —53

Business is Good

BUT IT SHOULD BE
for we are giving property away.
IMAGINE $10,000 LOTS FOR
$3500
AND LESS
5 YRS. TO PAY
Cream of Hollywood foothills nr. Beverly Hills. Inspiring view of entire city. Come to 8851 Sunset or call OX. 3402.

Lake Arrowhead

Large beaut. water-front lot, many trees, nr. big hotel. Sacrifice for qck. sale. Owner. Call forenoons. 581021

BUILDERS NOTICE
Have several apt. sites, bet. Union & Alvarado in 9th st. much below value. What is your offer? See Mr. Berger, SHELTON CO., 1619 W. 9TH

SPLENDID lots in Wilshire district, close to Blvd. and main artery. Must sacrifice at once. Suitable for high-class bungalow. Clear. See Mrs. Malouf, 3200 W. 6th st. DU.1700.

BUILDERS, ATTENTION
Chance to buy large duplex lot on trust deed basis, small down payment, on Kenniston Ave., just S. of Wilshire. Phone WH. 4615.

BEAUTIFUL hillside lot in new subdivision; exclusive neighborhood; price $1700. This is a discount of 40%. Terms. GA. 7103 or DR. 2927.

BEAUTIFUL VIEW LOT. 54 ft. frontage. 15 minutes from downtown. $225 cash. Balance three years. OLympia 3111.

BIG PICO CORNER
142x175. Ready for stores & apts. Forced to sell at half price. See WOLFE, 5030 W. PICO. OR. 9804.

ORANGE DR.—Must be sold, cheapest & best lot south of Beverly. PI.4669

UNRESTRICTED lot 60x132. Good rental district, Suitable court, flats, apts. $3500. Owner, C. H. OLSEN, OX. 4506. OX. 8141.

BEAUTIFUL HILLTOP LOT 75x149. view of Hollywood and the ocean. Only 15 minutes from downtown. $410 down. Balance 3 yrs. OL. 7606.

HANCOCK Park, best lot and best price on golf course. PI. 4668.

B ZONE double front lot, on main concrete blvd. with bus line. All imp. in & paid. $30 per mo. OLympia 6303.

BEAUTIFUL VIEW LOT
12 minutes from downtown on paved street. Only $285 down, balance three years. OLympia 4410.

OWNER, forced to sell cor. lot, N. of Pico, nr. Fairfax. $3250. $1300 cash. 5200 W. Pico. OX. 4907, OR. 5118.

SNAP. Income corner 60x130 on Burnside north of Pico. Price $3750. Call owner eves. WH. 9606.

WONDERFUL BUY AT NORTH HOLLYWOOD, 50x200 ft. Terms to suit. Fully restricted. Phone TH. 0448.

FUTURE ASSURED!
CRENSHAW BLVD. APT. SITE $8750. Owner, EM. 8110. OR. 0392.

WILSHIRE DISTRICT CORNER apt. site, good for 3 or 4-story apts. Fine rental district. $7500. WH. 6713.

LOT on 107 st. nr. Vermt. $1250. 10524 S. Vermt. Eve. 832 W. 100 st.

VIEW lot Moreno Highlands, 50x100; val. $3500, sac. $2500. HE. 2017.

CHOICE inc. near Santa Barbara. $3400. 1749 SANTA BARBARA.

UNRESTRICTED lot, 471 Hartford, 4 blks. W. of Fig. Own. lvs. MU. 6845.

BEAUTIFUL LOT IN LOS FELIZ HILLS. OWNER, 537576.

B ZONE lot on Orange St., Wilshire-Fairfax tract. PI. 3820. OR. 0781.

$75. 6-RM. stucco bung., 2 bdrms., gar., completely furn. 8303 Beverly Blvd.

½ price lot 58x141, hi ground, 2 blks. Wash. 5c car. $3000. OR. 0301.

APARTMENT, FLAT PTY.—
For Sale and Exchange —54

INCOME $19,000

Almost new 24-apt. bldg., furnishings are clear. Very exclusive Wilshire location. Sacrifice $120,000. Will take furnished home up to $40,000 as part payment. Wonderful opportunity. Call OWNER, WA. 3316 or WA. 1778.

PHOENIX, ARIZ. Owner of $3500 cor. lot asked us to sell for $2000 cash. See W. H. Lett with Geo. E. Spain, 3305 Sunset Blvd. OL. 6715.

WILL sell or trade property on 4th st. near Lucas. Good apartment site. Close in. VA. 8929.

B-zone lot below value for quick sale; near Western and Melrose ave. Owner. HO. 3408.

Sale or lease apt. site 92x128. Terms. Wil. loc. 964 S. Catalina. PI. 2955.

BUSINESS PROPERTY—
For Sale —55

COME QUICK—169 ft. frontage near new proposed $500,000 Ramona Theater and Village. 5 full lots deep. Ideal loc. for bank or drive-in market. In our opinion worth $60,000. Can be bought at once for $40,000. Only $15,000 cash. We have other good buys. Don't wait another day, come out! Investigate. 10 new houses started within past few weeks and within few blocks of proposed theater. Bank stock going down. Business frontage out here going up and going fast. Also income lots low as $2000 and $3000. Phone Glanville, OR. 1001, or Cole, OR. 9206. 5847 or 5716 W. WASHINGTON.

15% NET

100% leased, unusual business income property near Melrose and Van Ness. New buildings, substantial tenants. $30,000, only $17,500 cash. Mr. Wiseley.
LAACK & WILLIAMS
3730 Wilshire Blvd. DU. 3300.
Bet. Western & Oxford.

MAIN STREET SACRIFICE!
Large corner near Florence at $115 per front foot. Positively no exchange. Present improvements pay taxes. The outstanding buy on this main thorofare. Address R, box 344 Times Branch.

!! A STEAL !!

FLOWER ST. nr. Pico. 50x150. Less than $900 per foot. Small amount of cash will handle.
MURRAY-GERBER CO.
631 S. Spring. TUcker 2025. 1735.

AUCTION AUCTION
Fri., June 15, 10:30 A.M. VA. 4551.
435-37-39 E. Vernon av. cor. Crocker. Store bldg. containing 3 stores. Large corner business lot 45x150. Willis Land Co. O. M. Banks, Auct.

SANTA MONICA BLVD.

100x100 ft. corner, want lot or home for $9000 equity.
CHARLES NIELSEN, Realtor.
725 S. M. Blvd. Santa Monica.

2707 S. Olive st., Burbank. Nr. First National Studio. Lot 48x125. Improved with store and cottage. No reasonable cash offer refused. J. A. WILSON, 2016 San Pedro st., L.A.

ATTRACTIVE buy business lot Jefferson avenue in new studio center. No trades. Heart of Culver-University City area. Write P, box 37, Times Office.

WILSHIRE CORNER
Lot 50x112; S. E. Windsor & Clinton, beaut. apt. site. Good rental dist. $8500 net. Half cash. Call Owner, 3 to 5. WE. 1597.

ONLY $330 PER FT.

N.E. cor. Vermont & Melrose. E. V. Franke, 709 S. Ver. DR. 9682.

A BUY—CAMDEN DRIVE BUSINESS LOT, CLOSE TO PROFESSIONAL BLDG., BEVERLY HILLS, $5000 less than adjoining. 1-3 cash. OL.2823.

BIG sacrifice, close-in business corner, only $36,000. Nominal improvement. Can sublet. C. A. Peterson, 10th at Vermont. No phone inform.

WILSHIRE BARGAIN
Adjoining bus. center near Doheny. Ripe for imp. $7300 und. val. Easy terms. Mr. Kerr, OX.4306, OX.4776.

BUS. lot Atlantic Blvd., Maywood. 45 ft. $3000, take auto for down pay. SMITH, TR. 0968.

140 FT. cor. on Santa Barbara. $130 per foot. 1749 Santa Barbara. Nr. West.

FOR BARGAINS IN REAL ESTATE SEE HAROLD G. FERGUSON CORP., 756 SO. SPRING. TR. 2804.

FLORENCE Ave. lot 25x131. $1650. $250 cash. Owner, 6910 S. Western.

INDUSTRIAL PROPERTY—
For Sale and Exchange —56

Improved Industrial Cor.

In heart of industrial district. 200x150 ft., 3 st. frontages. S.E. cor. of Aliso & Center sts., improved with one 3-sty. brick bldg., 100x100 ft.; one 1-sty. brick bldg., 100x50 ft. Trackage in rear. Price $100,000. Courtesy to agents.
GARLAND & EATON
331 N. WESTERN AVE. GL. 9653.

NORTH HOLLYWOOD
INDUSTRIAL SITES
95x200 feet, $2500 up. Terms to suit. Near Southern Pacific Railroad and close to boulevards. For information see MR. JENSEN, 326 Wilcox Bldg., 2nd and Spring streets. Phone VAndike 1553 or MU. 5625.

LARGE old 12-rm. house, 2 baths, cor. factory, never vacant, close in, small lot. $4500 total; terms. Bargain. Owner, D. Davis, box 2580, L.A.

190x215 on E. Vernon ave., nr. Downey Blvd. Call MI. 1286 or BE. 5303. J. Back, 2631 Menlo.

FOR sale, 60 acres at Harbor City on blvd. and P.E. Ry. $2500 per acre. Terms. MR. HILL. WEstmore 6093.

10 TO 70 acres Firestone & Atlantic Blvd. U.P. & S.P. R.R. Mason Cole Co., 600 S. Grand. TR. 6018.

INCOME PROPERTY—
For Sale —57

BARGAIN, dble. bung. near L.A. High. 1243 Longwood av. OR. 1931. Owner.

INCOME PROPERTY—
For Sale —57

GAS STATION equipment, place to live, garage. 65 ft. corner lot within 2 blocks of new proposed $500,000 Ramona Theater and Village. It should rent easily $175 per mo. Only $21,000, half cash. Option to buy adjoining 65 ft. with frame store for $15,000. Good terms. Ideal investment. This won't last long. Phone Glanville, OR. 1001 or Cole, OR. 9206.

WISHIRE 4 FLAT
FOR $23,500

Owner must sell 4-flat worth $30,000. If taken at once you can have it for $23,500. $4500 cash will handle. Buyers come & act quick. I need money. Call owner & builder, 597-412 or OR. 3272.

I Am Going to Sell

1150 N. ORANGE DRIVE
BUNGALOWS
TWO COMPLETELY FURNISHED CLOSE TO HOLLYWOOD HIGH AND SUNSET BLVD.
For the price and value of the lot alone. Call owner and deal direct with me. I mean business. GR. 0585.

Heart of Wilshire Dist.

Beautiful Belgian design studio apts. Beautifully furnished. Income $10,250. $35,000 cash will handle. Price $87,000. Lot (135x100) alone worth price asked. On 5th st. & Westminster, nr. Wilshire & Western. Owner on premises, 4461 5th st. Phone WA. 2595 or GR. 3372.

HOLLYWOOD SHOW PLACE. High class Spanish. 12 extra large 4-rm. apts., latest texture finish, Frigidaire, unit heat, garages & servants' quarters, rent unfurn. $12,000 per annum. Lot 80x188. $15,000 cash, some trade, balance terms. OWNER, GR. 6531.

Beverly Hills Duplex

Brand new, 157 No. Realter Dr. 1 blk. No. Wilshire. 6 & 7 rms. 2 master bedrms., 2 tile baths each, elec. refrig. Price $22,500. $5000 cash, bal. terms, or trade. Call Mr. Rydell, OX. 2807, OX. 2868.

PHONE YOUR WANT-ADS TO THE TIMES. NO CREDIT ARRANGEMENT NECESSARY. COURTEOUS, EXPERIENCED AD-TAKERS DAY AND NIGHT, WILL HELP YOU WITH YOUR COPY IF DESIRED. MEtropolitan 0700.

AUCTION AUCTION
Fri. June 15, 2 P.M. VA. 4551.
1423-23½-27-27½ Channing st.
Fours 5-room houses, indust. lot. 68x130. At your price.
Willis Land Co. O. M. Banks, Auct.

$5000 GIFT. Beautiful 12-rm. duplex, lg. cor. lot, W. of L.A. High. Price $19,000, sell for $14,000. $3000 cash. EZ terms. Apply 2896 W. 10th St. DR. 0061. Eves. DR. 1514.

HOLLYWOOD DOUBLE

No. of Franklin ave., at a great sac. Worth $18,000, take $12,000. Mr. Rydell, OX. 2807, OX. 2868.

BIG inc. $102 mo. New 4-rm. dbl. & 3-rm. rear, fur. with o'stuff. $1000 cash, bal. $7500, $30 mo. & int. 4375 S. BROADWAY.

FORCED SALE
Will take $2500 net for $10,300 eq. in 2 duplexes on 1 C Zone lot, subject to one loan $9800. CH. 1828.

WONDERFUL HOTEL OPPORTUNITY
Hollywood, 4-story, beautifully furnished. Always waiting list. Pays 25% net on cash required. CA. 5844.

$62 per month on $2500 investment. 4-family stucco, gross income $200. Sacrifice my equity for $2500 cash. 508 N. Spaulding. OR.1627. TR.9934

$300 MO. INCOME, FURNISHED Apt. bldg. $12,500. Nr. Washington. Owner east, writes sell. No trades. Woodard, 5712 Vermont. YO. 2767.

APT. hotel lot with duplex, 92x206. Owner, 1824 Miramar st., next to cor. Bonnie Brae, or ph. DR. 5273.

HANCOCK Park duplex. Income $3600 yr. Also have an apt. house & flat. Will consider some trade. WH. 1138.

LEAVING city. Sac. beaut. Beverly Hills duplex, 13 rms., 4 tile baths, blt. for home, inc. WA. 3327.

MOD. 8-R. double corner, furn or unf good location, Hollywood Way, under mkt. DAVIS, 4245 Gateway.

DOUBLE bungalow, 4 rms. ea. side. Will sacrifice if sold at once. Income $90 mo. 1420 W. 53 st. UN. 4120.

$350,000 buys ½ int. in $750,000 Hollywd.'s choicest apts. GR.2645. 11-12

SPLENDID inc., dbl. bung., & 6-rm. res. for sale or exch. CA. 7753.

10-UNIT court, 8 garages. Sacrifice for cash. 5609 MONTE VISTA ST.

10-RM. dbl., rent $145 mo. Price $13,000. $2000 dn. 1147 Keniston ave.

SUBURBAN PROPERTY—
For Sale —58

ANOTHER REAL BARGAIN in Arcadia. 1 acre 100x330, good 5-rm. stucco home, garage & spare room, brooder house for 1500 & equipt. for 300 hens. Lots of fine big walnut & peach trees. Splendid location. Non-resident owner says "get offer."
SCHWARZKOPF REALTY CO.
2636 Baldwin avenue.
1 North Santa Anita avenue.
640 W. Huntington Blvd., ARCADIA

70 Acres Merced Irr. Dist.

Good, level land, abundant cheap water, grows anything; price only $125 per acre; owner wants L.A. home or good lot; will trade clear for clear, may assume. Submit full particulars. Address G, box 542, Times Branch.

FOR SALE—2 beautiful large 6-room houses with servants' quarters. Just completed. Tile roofs. Each on acre estate. Worth $24,000. Also includes 8 other beautiful acre estates. Worth $20,000. All for $16,000, half cash. Property all clear but must sell. COLLINS, Owner, 2654 Prospect Ave., La Crescenta.

MY 2½ acres with small house, located between Riverside and Ontario. 3½ miles north of Norco, $1650 total price, $150 down and $21.50 per month, including interest. Fine soil. Good cheap water under pressure. Electricity. Address M, box 540, Times Branch.

KADOTA FIGS

6 yrs. old. Income from start. Priced low. Unusual opportunity. Employment if desired. Cheap water. Store 21, ARCADE, 541 S. Spring.

FIVE ACRES for the price of a single lot in other L.A. suburban districts! Send for literature regarding North Whittier Heights—one of most desirable residential suburban districts in So. Calif. EDW. G. HART, INC., 724 Van Nuys Bldg.

Kadota Figs, 7 Yrs. Old

5 acres, $1250 per ac. Cash or terms; submit trade. Company farms property for you. Income this year. Address R, box 395, Times Branch.

LOOK—FOR SALE CHEAP
3 large lots on Sherman Way, next to new home Fred Kohler. Box 387, Owensmouth, Calif.

Altadena

HIGH-CLASS 6-rm. Spanish stucco, tile roof, 3 bedrms. Furnace heat. Garage. Fine view. Near school. Bargain at $9650 & only $1000 cash. 112 W. Las Flores Drive. Phone Owner, 501528, L. A.

BEAUTIFUL 7-rm. home, or exch. Owner, 2623 San Marino. DU. 8733.

Baldwin Park

BARGAIN ONLY
5 ACRES, BALDWIN PARK
455 feet on Covina Blvd., running through 408 feet to main blvd., 455 feet on main blvd. Located 2 blocks southwest of First National Bank, in heart of Baldwin Park. Will take part cash, balance 7%. J. C. Casler Co., 6331 Hollywood Blvd. Phone GR. 8290.

FOUR 50-ft. lots, close in, $800 each, all $2000. Big buy. LEACH, 334 N. Maine. 670-53.

El Monte

WILL take diamonds and automobiles as part down payment on 60-foot level lot. Lights, water and gas. Ideal place to raise rabbits, chicken and garden. Free school bus. Live in the country with city improvements, 1-4 mile west of El Monte. H. T. MULLEN, box 1495, R.F.D. No. 2, EL MONTE, CALIF.

A FEW dollars or trade in will give possession, fine modern 10-acre ranch home. City conveniences. Income $3500. Drive E. on Garvey, So. on Merced to Box 146. J. P. CARUTHERS, Owner.

Montebello

90-FT. business corner on 9th st., best location. This is the best buy on the whole East Side. Full price $8500. Reas. terms. Montebello Realty Co., 1415 Whittier Blvd., Montebello. Ph. 270.

Pomona

POMONA is located 32 miles east of L.A., pop. 23,000. For acreage, poultry ranches, oranges, walnut groves, for sale or exchange, see or write GEO. L. STENSGAARD, Realtor, 211 1st Nat'l Bldg., Pomona.

Sierra Madre

SUPERIOR climate, water, air. Booklet. HUMPHRIES, REALTOR.

Walnut Park

MUST sell 6-room mod. stucco, sacrifice, E.Z. terms, dbl. gar. Owner, 2627 Palm Pl., Southgate. GR. 9291.

BEACH PROPERTY—
For Sale —59

2 HIGHLY restricted residence lots in San Clemente, within 2 blocks ocean. Can't carry both, will sell one at cost for cash or make terms. Ph. OR.3096 or address P. O. Box 427, Station C, Los Angeles.

$25 down, $10 month, buys sand beach lot north of Santa Monica. All improvements in and paid. Address S, box 131, Times Office.

[illegible]x150 OCEAN view lot, Palos Verde Estates. $5000, clear. Will assume 1st mtg. WA. 2460.

Balboa

BALBOA—My water-front lot on Newport Bay; small down payment; balance easy. J. B. Marshall, Studio 9, 3275 Wilshire Blvd.

BEACH PROPERTY—
For Sale —59

Manhattan Beach

$2300 BUYS 4-rm. new house, gar. 60 ft. from Ocean Dr., 122 EL PORTO ST., N. Manhattan Beach. Owner on premises Sat. p.m. & Sunday. PHONE BE. 7155, L. A.

Laguna Beach

ARCH Beach, Holcomb Bldg., Pearl st. & Coast Blvd. Ph. Ster. 5843, Pasa.

Venice and Ocean Park

VALUABLE OCEAN FRONTAGE, 5-RM. HOUSE & 6-RM. DUPLEX, COMP. FURN. WILL SAC. FOR CASH. NO REASONABLE OFFER REFUSED. 2512 OCEAN FRONT AT AVE. 25, VENICE. OWNER ON PREMISES.

POULTRY AND RABBIT—
Ranches for Sale —60

SACRIFICE $1750

Can you afford not to buy an acre on good street, with gas, elec. & water under pressure, 2 miles from Van Nuys, in good community, short distance to street car, school & stores. Submit your terms. No trade. Open Sunday.
ROCKWELL SMITH
5600 VAN NUYS BLVD., corner of Burbank Blvd., Van Nuys, Calif.

HOME

Will build the house you want on 1 acre of ground, according to your own plans. 60 or more full-bearing fruit trees on each acre. Will also supply you with rabbits or chickens to start. Small payment down, balance to suit you. Investigate this at once. Call 1056-J, Ontario, or address Box 413, Ontario, Calif.

MR. RABBIT MAN

Would $2100 net profit per year interest you in raising rabbits, under our successful plan? Send for illustrated folder, just off the press.
EDWARDS & WILDEY CO.
905 FINE ARTS BLDG.
811 W. 7TH STREET.

$65 DOWN

Rich, well watered land two hrs. from L. A. in established community, for $650 per acre, 10% down, bal. over 5½ yrs. Close to million-dollar resort now almost completed. Schools with bus service, markets at your door. North Corona Land Co., 528 S. Hill St., L. A.

MY two full acres goes for $18.75 a month and small down payment; total price $1500. Water stock, gas, electricity, paved street; rich, deep soil, ideal for poultry, garden truck, all fruits. No trades or agents. Write OWNER. Address HK, box 390, Times Branch.

1½ ACRES chicken ranch, 400 chickens, about 100 turkeys, good equipment, all kinds of fruit trees and berries, six-rm. modern house, beautiful place. Must be seen to be appreciated. Cheap. For information write owner, A. Eastronn, Bloomington, Calif.

FULLY equipped 2½-acre poultry ranch for 4000 birds with 3300 layers; 5-room modern bungalow. Owner will teach you the business. Books will show this is a money maker. If you want something real good, see this quick. Berkshire, Provident Bldg., Van Nuys. Phone 100.

FAMILY affairs force immediate sale, 3½ acres in walnuts, 4-rm. house; elec., etc., 450 hens, poultry plant; gar.; rabbits and hutches; garden tools. $1500 dn., 9 years on bal. Full price $5800. Address O, box 536, Times Branch.

10 ACRES, water at 17 feet. Well on place. Near highway. Town of Lakeview. Orchards, vineyards, potatoes, onions, alfalfa, ideal climate. Full price $2000, your own terms. Owner, 1575 W. Washington.

TURKEY FARM
Irrigation & domestic water; elec.
5 A. $750 full price. Terms.
5 A. 5-yr.-old pears, $1750. Terms.
5 A. Turkey, alfalfa unit, $1500, tms.
GOODWIN WE. 9127.

¼ ACRE walnuts, mod. 5-rm. home, dbl. gar., all utilities. $4300. Terms. BLUE REALTY CO., 3000 Valley (Pomona) Blvd. ROSEMEAD.

2½ AC. oranges, 1000 poultry house, living quarters, 850 hens. $5800. Easy terms. Ph. AT. 5804 eves.

$3500 starts you in well-stocked & equ. poul. & rabb. R. 1 A. orch., 2 new stuc. bldgs. 4 mi. L.A. Own. AT.8672

WHY DRIVE MILES? See the Poultry Ranch Specialists, Kelsey Realty Co., 1548 Valley Blvd., ROSEMEAD.

WANT HOUSE for 5½ acres, 3 rms., own wells. Price $3500, clear. 367 E. FOOTHILL BLVD., Monrovia.

FOR SALE or exchange, up-to-date chicken ranch, for Pomona or Los Angeles. 1215 E. 58th st., mornings.

Nothing down, $12.50 mo., no int., 2½ ac., level, water, $1250, nr. Lancaster. Own. Box 441, Brentwood Hghts.

5 A. with water, $2000. Very easy terms. Box 132, GLENDORA.

COUNTRY PROPERTY—
For Sale —61

$145 DOWN

Will get you 1 1-4 acres of good soil with plenty of water, city conveniences, marketing facilities, schools, stores, etc. In community where lots of development is going on and pay rolls average $60,000 a month now. Easy terms. Will build and finance home for responsible people. Address P, box 443, Times Branch.

Are You Looking For

A little 3 to 10 acre farm with good soil, abundant cheap water & electricity? I have it near Moorpark, Ventura county, at $700 per acre. Excellent climate. Ideal for citrus, bulbs, berries, poultry. Easy terms. Call VA. 5640, Room 621, 756 SO. BROADWAY.

BOULEVARD corner acre with beautiful new home, irrigation water, paved street, five-cent bus, all city conveniences, in the very heart of beautiful Riverside. My business called me away just before house was completed—never been occupied. Must take best offer at once. Call owner. Phone HEmpstead 5844, Los Angeles.

Rancho Santa Fe

Owner of 13½-acre tract with 2 acres of avocados. Must have been caught in the stock market—says "Sell quick at $6700!" Also store buildings, inc. $4560 per year, price $33,000.
F. W. JOERS, OX. 4557.

SUB-TROPIC ESTATE
Combining perfect N. San Diego Co. climate, ocean view, pressure water to property. Ideal for avocados, citrus & winter crops. Almost 3 acres, can make special inducement of $3250 on easy terms to right party. Choice property for quick action. Address S, box 120, Times Office.

INCOME homesites, planted to bearing Valencia oranges, walnuts and Kadota figs. Close to schools, churches, stores and bus line. Hour's drive from L.A. Gas, water and electricity. Single lot or acre. Liberal terms. Inquire EDW. G. HART, INC., owners, 724 Van Nuys Bldg.

$5 TO $20 AN ACRE

10 to 160 acres, all level land. Best of soil. Water easily developed; surrounded by turkey, alfalfa, dairy & apple ranches. Good boulevard; 110 miles from Los Angeles. Good terms. Owner, 1006 W. 10th St.

MUST LIQUIDATE
Sell 4 acres business and ranch property on county highway, 2½ hrs. drive from L. A. Center of big development, $100 down, $13.50 per month to resp. party. Big profit from turkeys, domestic water. Barg. Address, S, box 127, Times Office.

$22 MONTH HANDLES

This 2½ acres fruit land. Finest pears, apples, peaches, gooseberries, etc., grow here, only 60 miles N. of L.A. Full price $1200. Address S, box 122, Times Office.

SETTLING ESTATE, 25,400 acres fine virgin timber land, five dollars per acre; also two million dollars other clear property, twenty cents on dollar. Give financial references. Address S, box 79, Times Office.

AVOCADO LAND—2¾ acres with water, nr. school, stores, bank and paved blvd. As free from frost or fog as any land in San Diego Co. Will take $625 dn., balance 4 annual payments. Ph. TR. 6326.

2½ ACRES fruit trees, 3000 chicken equipment, 4-room modern house on boulevard. Reasonable cash offer accepted if sold at once. Brokers, don't call. 7011 Woodman ave., Van Nuys, Cal.

EASTERN investor can buy large tract of land, within hour's ride of city of Los Angeles, at remarkably low price. Hold 5 yrs. & subdivide. Fred Manly, 1448 Morningside st. OL.5872

SEND for literature regarding California's finest. Proved AVOCADO lands. Three unsurpassed districts. EDWIN G. HART, INC., 724 Van Nuys Bldg.

TEN acres irrigated bulb or avocado land close in. Soil, view, climate, everything ideal. The man who develops this will make a fortune. M. L. Bonham, Encinitas. Ph. 73.

FOR EXCHANGE—Income ranch, 320 A. Improved. Imperial. Alfalfa, milo, barley, completely equipped. Fine improvements. Owner, Welk, 300 H. W. Hellman Bldg.

IMPERIAL grapefruit acreage. Easy terms. Marsh seedless, 1 and 3 yrs. old, cared for long term of yrs., responsible company. Address R, box 338, Times Branch.

OWNER WILL SELL LEVEL, RICH farm land near Riverside at $250 per acre, small down payment. OWNER, 1000 Detwiler Bldg.

TYPICALLY BEAUTIFUL ESTATES AT RANCHO SANTA FE SAN DIEGO COUNTY, CALIF.

160 AND 80 acres for homestead, water close to surface. I. K. Loomis, Daggett, Cal.

SOUTHERN Pacific Railroad lands, long term payments. Land Dept., 336 PACIFIC ELECTRIC BLDG.

FOR SALE or exchange, ten-acre fruit ranch. Box 304, Tehachapi, Calif.

COUNTRY PROPERTY—
For Sale —61

40 ACRES, FIRST-CLASS
GOOD SIX-ROOM HOUSE
Garage, barn & dairy barn, electric pumping plant & large reservoir. 10 acres apricots, bumper crop, ready to pick in ten days. 7 acres Thompson seedless grapes, estimate 2½ tons raisins per acre. Estimate apricots will bring $3500. My wife must go to hospital. For quick sale will let apricots go in and sell for $18,000. Answer quick. Dan Tracy, Chowchilla, Calif. Route 1.

FUERTE AVOCADOS

Can deliver one to four acres; fine view ocean and mountains; near town. Finest place in U. S. for home. Good, easy income. Care of trees contracted four years. Fair price and terms. No brokers. Address HR, box 447, Times Branch.

FOR SALE or exch. for L.A., 40 or 80 ac. alfalfa, adj. El Centro, Imp. Co. Clear. G. B. Morgan. YO. 1537.

IDEAL frostless avocado land for sale or exchange. GR. 7073.

Antelope Valley

ALFALFA, FRUIT, POULTRY
Unimproved raw land at wholesale prices.
Act quick. No trades. Easy terms.
Water conditions excellent.

120 acres, S. ½ Sec. 24 7-12, all or part, $75 per acre; worth $150. 1½ mile So. Lancaster, 1½ mile E. Terra Bonita Blvd.

310 acres, N. ½ Sec. 35, 7-12, All or part, $85 per acre; worth $200. 2½ miles So. Lancaster, facing R. R. So. ½ mile.

647 acres, full Sec. 5, 7-11, All or part, $55 per acre; worth $100. 3 miles E. Lancaster Roosevelt dist. 2 miles No. Johnson Road.

40 acres, all brushed, Sec. 32, 8-11. Well on it. $100 per acre. 3 miles E. Lancaster Roosevelt dist. 2 1-4 miles No. Johnson Road.
I own several other parcels. Courtesy to brokers and salesmen. Owner, phone FAber 5702. 540 Citizens National Bank Bldg. 9 to 5:30 p.m. Eve. 6 to 8 p.m.

SOUTHERN Pacific R. R. lands, Los Angeles, Kern and San Bernardino counties. Frank B. Rutledge, local Sales Agent, Lancaster, Cal.

Corona

2, 3 or 5 acres level land, 2 mi. from Corona, water conditions good, $225 per acre. Terms. Mr. Hackett, 707 W. 41 st. AX. 6798.

Newhall

NEW modern dwelling on corner 150x92, 6 rooms and screen porch, on paved avenue with curb; variety of fruit trees, grapes, shrubs and flowers; large oak tree; double garage with cement floor. Price $7500. Property clear. Satisfactory terms. Would entertain clear beach property as part payment. Address H. CLAY NEEDHAM, Newhall, Calif.

Riverside

2 ACRES 6 mi. east of Riverside, on blvd. 200x450 ft. $1650, terms. Mr. Hackett, 707 W. 41 st. AX. 6798.

San Bernardino

EXCH. 5-R. mod. house, San Bernardino, for L.A. 1315 E. 58 st. a.m.s.

San Fernando Valley

BARGAIN

2 single acres, one 110x396, with magnificent oak tree, one 132x330; L.A. city water & elect. Good soil. Only $1750 ac. $10 down & $10 per mo. Also 1 2-3 acs. Can't duplicate this anywhere else in San Fernando Valley. Courtesy to agents. Owner, OL. 2744. Eves. HE. 8428.

WONDERFUL opportunity. 5 acres or one-half of beautiful orchard. 330 ft. frontage on Van Nuys Blvd., just off Ventura Blvd. Must sell. L. BRAUN, 14827 Ventura Blvd. Five blocks west of Van Nuys Blvd.

14 ACRES at the intersection of Roscoe & Woodley. 1600-ft. blvd. frontage, adjoining contemplated development, priced right, long terms. M. A. VARGO, GL. 2687.

GRAB THIS BARGAIN
18 acres on paved highway in west end of San Fernando Valley. Priced $300 per acre below market. Good terms. Box 387, Owensmouth, Calif.

OWNER wants to sell an acre chicken ranch. Fully equip. Modern hse. Alfalfa. Look at 8046 Wilbur Ave., Reseda. Terms to suit. VA. 7816.

3 AC., S. F. Valley, $6000 clear. Take house to $8000. OWNER, TU. 3003.

FOR sale, 10 acres in the heart of Chatsworth. DE. 1304.

San Joaquin Valley

SAN Joaquin Ranches are being purchased by Jack Dempsey, Milton Cooper & other L. A. wealthy men. Send for list & get in on the increasing values. W. O. PATTERSON, P.O. Box 371, Fresno, Cal.

Vista Irrigation District

$1300, 10 acres, ½ cash, good thermal land with water. Greatest bargain. Address S, box 107, Times Office.

MOUNTAIN, RESORT, LAKE
Property—Sale, Exch., Etc. —62

WOODED lake front lots on Tahoe, Fallen Leaf Lake and Truckee River. Large acreage for subdivision. Summer estates, cabins and building sites. We maintain three branch offices in the Tahoe region. For information write or call at nearest office.
GRISCOM & KILNER
Palo Alto—Burlingame, Tahoe City and Fallen Leaf, California.

378 ACRES AT $25 PER ACRE
Must be sold. A rugged beauty spot with novel residence site on little knoll in Gavilan Valley, only 2 1-4 hrs. easy drive from L.A., with inspiring view for many miles. An artist or lover of beauty wanting reasonable isolation and easy access will want this. See Mr. Renton with PRUDENTIAL MORTGAGE CO., 742 SO. HILL ST. TU. 8972.

$300 TUJUNGA cabin site. Snap. Michigan Blvd. & Marshall st. Going east & must sell. James Cook, 915 Lagoon st., Wilmington. Sunland Hotel until Wed. noon.

MOUNTAIN home sites. Total price $45 at $5 mo. One hour from Hollywood. Ph. Miss Clark, days MU. 8141; evenings 399668.

FOR SALE—Furn. mt. cabin, 2 lge. rms. & sleeping porch, pergola, oak trees. 30 min. from L.A. AX. 1864.

CABIN SITES among big trees, 30 miles from L.A. $75. E.Z. terms. Agent wanted. Owner, Lane, OL.3150

4 CABIN lots, Clear Lake Highland. Must sell. 1369 Bellevue ave.

SELL 2 lots, exclusive sect. Big Bear City. 315 N. "T" st., Tulare, Cal.

4-RM. furn. bung. Mohn Spr., Topanga Can. $1000. Must sell. Alh. 2736.

EASTERN, NORTHERN PTY.
For Sale, Exchange, Etc.

For Exchange —63-A

INCOME prop. Cleveland, Ohio, apt. zone, for L.A. VA 5509. 947 Francisco

$10,000 Ill. prop. for Calif. Williams, 3639 Julian, St. Louis, Mo.

Wanted —63-B

WANTED, property in and near New York. Submit. 349 N. Windsor Blvd.

WANT Portland for 6-rm home, L. A. Small mtg. Glendale 1746.

SAN DIEGO PROPERTY—
For Sale, Exchange, Etc. —64

BLVD. lots, S.D. $8000. Want L. A. Clear for clear. OWNER. GA. 1423.

GOVERNMENT LANDS—
and Relinquishments —66

IMPERIAL VALLEY irrigated farms; good soil, no residence required. Loca. fees $1.50 to $4 per acre. Locator, 1104 So. Union ave. L car.

200 AC. homestead, Big Rock Creek. 2½ hrs. to L.A. $3 ac. 630 S. Alvarado.

OIL PROPERTY—
Miscellaneous —67

PRIVATE party needs small amount additional capital to complete drilling operations on oil land lying between two large producing fields, San Joaquin Valley. To raise this money will sell small acreage near well, whereby purchaser will get full benefit of present drilling operations. Address R, box 336, Times Branch.

I OWN 4 lots in center of Huntington Beach oil fields. Will sell or lease to anyone interested in drilling same. Phone or write William A. Byrens, 204 Biltmore Hotel. FA. 1000.

1 blk. from oil wells, now drilling, in line with Asso. No. 2 at Potrero, 50x200 with two houses, both rented. $4500, terms. Hurry! YO. 2896.

LOT 100x150, Signal Hill, $15,000 fee. Leases at Potrero, Atwood and Richfield. A. P. Perl, 19 Pine, Long Beach. Ph. 667-37.

FOR lots south end block 4, tract 8320, Potrero. De Witt. 823 Stock Exchange Bldg. TU. 3441.

SACRIFICE, Potrero lot, near new Associated well. EM. 1455.

ORANGE, LEMON, WALNUT
Avocado Groves—Vineyards
For Sale —68

IN Glendora, 2½-acre 18-year-old Valencia orange grove, frostless. Deep rich soil. Had best of care. Good home, all conveniences. Owner, 620 East Ada, Glendora.

10-ACRE grove, sacrifice. Positively forced sale. Chance to get fine grove at your price. Owner, 4811 Maplewood ave. HO. 0607, eves.

20 ac. 12-yr. Valencia grove, Orange county. Includes fine crop if sold at once. Call ROHRER, RO. 2289.

70 Acres highly imp. farm nr. Chicago for L.A. Assume. WE. 3903.

ORANGE, LEMON, WALNUT
Avocado Groves—Vineyards
For Sale —68

Choice Avocado Offerings

Only 4 small tracts of young avocado groves left at Rancho Vista, each including press, water, good roads, 3 yrs. care.
1.26 acres, $2400, 1-4 cash
1.22 acres, $2250, 1-4 cash
.98 acres, $1800, 1-4 cash
Each of these is planted 80% Fuertes and budded to highest producing groves in the State.
PHILLIPS & HAMBAUGH
Suite 210. 714 S. Hill st.

HERE'S exceptionally good buy at Vista: Planted Avocado orchards facing main paved boulevard. 1.84 acres at $1500 acre; 2.78 acres and 3.97 acres separate or together at $1600 acre. Easy terms. Inquire EDWIN G. HART, INC., 724 Van Nuys Bldg.

WILL SACRIFICE
15-acre ranch near Santa Susanna. Soft shell budded walnuts 13 years old. Interset with apricots. Plenty of water. No frost. Good house.
A. BLAKE GIBSON CO.
6423 Selma Avenue. HOlly 4675.

BARGAIN—1.84 acre planted avocado grove at Vista for $352 down and remainder in 5 equal ann. paymts. On blvd. and one of best young groves in dist. EDW. G. HART, INC., 724 Van Nuys Bldg.

IDEAL frostless avocado land for sale or exchange. GR. 7073.

Wanted —68-B

I WANT an ORANGE GROVE or citrus land up to $60,000 for my beautiful estate overlooking Altadena Country Club. Ivor McCray, GR.4411

ACREAGE, SUBDIVISION—
Miscellaneous —70½

FINELY IMPROVED APRICOT RANCH 46 ac. improved with good house & ranch bldg., 2 miles from Van Nuys, off Saticoy. For price, terms & details call M. A. VARGO, GL. 2687.

BURBANK—25 ACRES
Suitable for subdivision, studio or industrial site. J. ROSS CASTENDYCK, Owner, HO. 7406.

Subdividers—Attention

92 ac., heart of San Fernando Val. major blvd. $1300 ac. Tms. OR.1450

WANTED—
Real Estate

For Cash, Not Classified —71

WHY NOT PHONE YOUR WANT-AD TO THE TIMES? NO CHARGE ACCOUNT NECESSARY AND COURTEOUS, EXPERIENCED AD-TAKERS, DAY AND NIGHT, WILL HELP YOU WITH YOUR COPY IF DESIRED. MEtropolitan 0700.

IF YOU WANT QUICK CASH FOR YOUR REAL ESTATE EQUITIES CALL MR. SPRING, HU. 7393. 4419 S. MAIN.

APT. hse. to $150,000, subj. 1 paper only, for 2 bus. lots & imp. inc. OX.1373 before 9 a.m., after 7 p.m.

Miscellaneous —71-X

EXCHANGES EXCHANGES
HARRY PHILLIPS
C. E. TOBERMAN CO.
6783 HOLLYWOOD BLVD.
HE. 4141.

Wanted Real Est., Houses

CASH, NO TRADES
QUICK ACTION, BUYERS GALORE
Phone BEdillion, TRinity 6939.

LIST your property for sale or exchange. WE OPERATE ALL OVER. Inflated values not considered. PUEBLO LAND CO., REALTORS, 427 ROOSEVELT BLDG. VA. 3092.

DO YOU WANT TO SELL NOW? WE WILL ABSOLUTELY SELL YOUR REAL ESTATE IN 10 DAYS. 720 STOCK EXCH. BLDG. VA. 4551.

WANTED from owner, income or residence lots, part cash, bal. 6 mos. to 3 yrs. on T.D. basis. Can give quick action. OL. 3393.

IT WILL PAY YOU TO ATTEND Our Auctions. See how we sell property. O'Connor & Son. PI. 2134.

CASH customers waiting for good buys in real estate, vacant or improved. TU. 8589. 813 W. 6th st.

WANT property for sale or trade. F. P. NEWPORT CO., REALTORS, 206 Central Bldg. TR. 5091.

IF YOU WANT CASH FOR YOUR PROPERTY CALL H. N. WOOD, 705 W. 48TH ST. AX. 9716.

IF YOU WANT CASH FOR YOUR PROPERTY CALL H. N. WOOD, 705 W. 48TH ST. AX. 9716.

IF YOU WISH TO SELL FOR CASH CALL TR. 4564. DEALS ACCEPTED CLOSED IN 10 TO 30 DAYS.

WE get the buyers. What have you to sell? Call Brown, HO. 5715.

WE get the buyers. What have you to sell? Call Brown, HO. 5715.

Houses —71-A

WANTED—Clear home or what? for equity in new 4 FLAT, 5 rm. ea., frig., unit heat, 3 leased. LA BREA REALTY CO. OR. 1377

WANT Beverly Hills home to $30,000. Will trade beautiful new Altadena 7-room home with acre of ground. KITTLE, OX. 0908.

UP to $5500. House in colored district as down payment on new bungalow in Glendale. Ph. mornings, OL. 2373

HOUSE or dbl. west side, with 1 mtg. Have clear land and Middle West city to exch. Harris. WH. 0362.

WANT Hollywood stucco, 5 to 7 rms., for my $90 mo. income dbl. near Western. 1789 W. 37th Dr. UN. 9760.

WANTED—House or clear vacant in exch. on small well improved close-in ranch. Phone 399330.

WANT house to $22,000, have clear store property. ELLISON, VA. 6732.

WANT house to $30,000 for clear well located lots. TU. 4580.

Lots —71-B

I WANT A LOT

to build a duplex, flat or apartment. Will pay up to $12,000. Must be priced right and in a good location. No brokers please. Address S, box 133, Times Office.

WANTED to lease 5-15 years, lot approx. 100x110 ft., suitable for storage gar., must be within 2 blks. radius of Wilshire and La Brea, state exact location, terms of lease. Address R, box 243, Times Office.

WANT inc. res. or bus. lots for $12,000 eq. in Hancock Pk. duplex. Inc. $340 a mo. Give loc. 1st letter. Address P, box 403, Times Branch.

WANT apt. lot, good location, west of Vermont up to $25,000, can pay 25% cash, balance in monthly trust deed. OL. 1973.

BUILDER IS IN MARKET FOR TWO GOOD T.D. LOTS. WILL MAKE CASH DOWN PAYMENT. OX. 5363 BETWEEN 8-10 A.M. OR 4-6 P.M.

APT. or bus. lot to lease for 75 to 99 yrs. Good dn. paymt. Bal. secured. Mr. Ports. OR. 5498.

WANTED—Lot in exch. on beautiful 7-R. Spanish. Ph. 589-550.

RESPONSIBLE builder wants R zone lots, T.D. basis, some cash. OL.0705

WANTED—CLEAR LOTS FOR GOOD INCOME. CALL OX. 1413.

WANT clear lots for $12,500 equity in 4-flat. GR. 0290.

Business Property —71-D

WANT imp. business prop. to $125,000. Have $50,000 clear close-in bus. lot. Pay cash and assume.
JOSEPH R. SCHILLER
911 Van Nuys Bldg. VAndike 3788.

Income Property —71-E

WANT 4-flat or duplex, W. or N. W. Must be well const. & show good inc. Have clear lots at La Verne, $11,500 & cash. Will assume one mtge. only. Owners only submit. Address P, box 121, Times Office.

DOUBLE 5 rms. each, new, must be bargain, West Side, around $5000 cash. Client waiting. No brokers. OX. 3443.

Country, Ranch Pty. —71-M

WANT cml. blvd. ac. suit. for bus. for eqty. L. A. inc. court. KITZMILLER, 1016½ Laguna ave.

REAL ESTATE—
For Exchange

Miscellaneous —73

AUTO CAMP location near city limits, Klamath Falls, Ore. 40 acres near Weyerhauser Mill, largest in world. On main highway. No camp near this. Similar camp sold for $60,000 recently. Will take Santa Monica or Hollywood res. or sell for $10,000. Property is clear. S.P. & Northern Pacific main lines building to Klamath Falls. Big boom on! Owner, Coyne, 1462 Kings Road, Hollywood. GL. 5049.

GOOD INCOME

Have double bung. and 4-rm. in rear, good location, income $95 mo. Price $10,000, only one mtg. $5000, 3 yrs. Want B zone lot for equity & will assume on your lot. Owner only. MR. RICHBERGER.
PHILLIPS & REAM
S.E. Cor. 6th & Western. WA. 1171.

WANT MTN. SITE

Worth around $400, in trade for 10 acres in rich fruit belt close to L.A. 2½ hrs. drive. $100 down, bal. easy. Part suitable for pears, apples, berries, grapes. All fine for turkeys. Write Lindsey, 273 W. Palm, Altadena.

BRICK Corner Store Building. Lot 100 ft. by 100 ft. Leased Drug Store, Safeway Corporation, Barber Shop. Price $40,000. Trade equity for House, Vacant Lot, etc.
HARRY GROSSMAN
204 Haas Bldg., 7th-Bdwy. TU. 3471

HOLLYWOOD HOME & INCOME
Lot 55x110. 5 min. center of Hollywood. $15,000 encumb. $5000. Want home or double. Westwood preferred. MR. ROGERS.
PHILLIPS & REAM
S.E. cor. 6th & Western. WA. 1171

BUS. lot imp. with good 8-rm. house on Santa Barbara nr Vermont. $20,000. mtge. $7000; fine location for doctor, music or dance studio, tea rm., etc., will trade for smaller prop. in L.A. or vicinity. Owner, L. R. Davison, 2601 W. Pico. BE. 3044.

REAL ESTATE—

HOLLYWOOD APARTMENTS

CLINCH & THURTLE

I WANT A HOME

Will Accept Cabin Site

Open for Inspection

LAACK & WILLIAMS

LOOK THESE OVER

Wilshire Western Dist.

NEW 4 FLAT

MAKE OFFER

WILSHIRE DUPLEX

TO LOAN—

FINANCIAL

TO LOAN—
Money
Real Estate Improvements

MONEY TO LOAN

NO COMMISSION

5% CONSTRUCTION LOANS

NO COMMISSION

THE JOHN M. C. MARBLE COMPANY
STOCK EXCHANGE BLDG.

MONEY TO LOAN

AMERICAN MORTGAGE CO.

60% LOANS

Pasadena Mortgage Securities Corporation
The Amortization Mortgage Company

MONEY

5½% and 6%

Thomas Mortgage Co.

5¼ and 6% LOANS
Unlimited Funds

Winter Investment Co.

5% TO 6%

HAVELOCK C. BOYLE

REFINANCING

U. S. FINANCE CO.

MONEY TO LOAN

6—6½—7 and 8%

3 to 5 Years Straight

CONSTRUCTION REFINANCE LOANS

R. H. ARNOLD CO.

UNLIMITED FUNDS
CONSTRUCTION LOANS

SYNDICATE CO.

BUILDING LOANS
$2500 to $50,000

5%—6%—7%

DAVIS MORTGAGE CO.

6½% MONEY

BLDGS. FINANCED

Have Cash to Loan—6%

MY OWN MONEY

6%, Our Own Funds, 7%

MONEY TO LOAN

7% QUICK MONEY 7%

Liberal Vacant Loans

Liberal Vacant Loans 8%

TO LOAN—
Money
Real Estate Improvements

7%

60% VALUATION

It Doesn't Cost One Cent To See Our Plan

STRAIGHT INTEREST NO MO. PAYMENTS

LOTS OF ROOM TO PARK ON STREET

Guardian Investment Corp.
Guardian Building
Cor. Hill & 12th St.
Tel. WEstmore 5361

LOAN SOLICITORS WANTED

Walter C. Hartman & Co.

LOT OWNERS

7%—Refinancing—8%

Torrance Finance Co.

Quick Action!
MONEY TO LOAN

Campbell & Schmidt

HEAVY REFINANCE
ALSO
100% Construction

60% LOANS

6% Money to Loan 7%

12% Trust Deed Money
Wm. McBurney Jr.

6% MONEY

TRUST DEEDS

TO LOAN—
Money
Real Estate Improvements

60%
Straight Loans
7% Interest
OUR OWN MONEY
IMMEDIATE ACTION

Continental Bond And Investment Company
1001 Security Title Insurance Bldg.

LOANS
On Improved Real Estate

60% LOANS ON
AMPLE APPRAISAL
3 Years and 5 Years

7% 7½% 8%

432 ROOSEVELT BLDG.

GET A BANK LOAN
NO COMMISSION

CALIFORNIA BANK
Mortgage Loan Departm't

5½% Straight Loans 6%

LIBERAL
Real Estate Loans

MONEY IN ONE DAY

6%—7%—8%

7% MONEY

BUILDING LOANS

SAFETY LOW COST

LARGE OR SMALL

MONEY

MONEY IN 1 DAY

Private Money

La Bonte & Ransom

Industrial & Commercial

CONFIDENTIAL
Quick LOANS On Your STOCKS & BONDS

Furniture Loans

HE. 9253 GL. 8307

$$$$$$$$$$$$$$$$
10 MILLION DOLLARS TO LOAN
Diamonds and Jewelry
Lowest Rate of Interest
Pledges Held 12 Months

PROVIDENT LOAN ASSOCIATION
New Orpheum Bldg.
Entire 3rd Floor
846 S. Broadway
$$$$$$$$$$$$$$$$

MONEY TO LOAN
Diamonds & Jewelry

A.B. COHN & BRO.
3rd FLOOR PANTAGES BLDG.

TO LOAN—
Money
Salary Loans

AUTO LOANS—
and Financing

AUTO LOANS
Interest
$6.50 For Each $100
No Insurance Required
Contracts Rewritten

L. L. MIDDLECOFF
1811 S. Figueroa. WE.2594

AUTO LOANS

Cheap Eastern Money

INC. MOTOR OWNERS

AUTO LOANS
"Metropolitan Way"
No Brokerage. No Bonus.

Low Interest Charge

OR IF
Don't Want Any

METROPOLITAN
Finance Corporation.
1952 S. FIGUEROA

AUTO LOANS

DONALDSON

Harrison Finance Co.
2820 S. Figueroa St.

MONEY WANTED—
Real Estate, Collaterals

Mortland Mortgage Co.

$4000—18 MO. 12%

MONEY WANTED—
Real Estate, Collaterals

American Mortgage Co.

American Mortgage Co.

Exceptional Offer

$350 DISCOUNT

NOTICE

$60,000.00

$300 DISCOUNT

STOCKS AND BONDS—

MINES AND MINING—

Short Time Investment

MORTGAGES—
Trust Deeds

MORTGAGES—
Trust Deeds

WE PAY CASH

Trust Deeds Wanted

BUSINESSES

HOTEL, LEASE, ROOMING

BIG RESALE

BUNGALOW COURTS—

APARTMENT LEASE—

TRADE For House

APARTMENT LEASE

BUSINESS INVESTMENTS—

STOP SMOKING

25% GUARANTEE

BUSINESS OPPORTUNITIES

Sandwich Shop Chain

HEALTH CENTER

BUSINESS OPPORTUNITIES
Of Many Kinds
Miscellaneous —83

Don't Say Impossible

If you should accidentally hear through a [illegible] source of a deal where a total investment of $250 offered a possible yearly return of $3000 and even more—"FINANCIAL INDEPENDENCE FOR LIFE"—and this small investment secured besides, you would make some good effort to get in, wouldn't you? We have just that deal open for only 40 people of the two million in this county. We are reliable and fully responsible, and this a conservative representation. If you want in and have the money WRITE FOR AN APPOINTMENT. J. W. BROWN. ROOSEVELT BLDG.

A Banking Proposition

A former California banker now operating extensively in Los Angeles with contact and association with prominent public officials, business men and bankers, offers wide-awake man of unquestioned reputation, who can make investment of $3300, the opportunity to join him on the ground floor in an enterprise of great merit. Full details given by interview. In reply please give phone number. Address J. box 262, Times Office.

DAY AND NIGHT MARKET location at Western ave. and Santa Monica Blvd. This busy corner where 7 car lines come together is the trading center of southeast Hollywood. Over 12,000 people pass here daily on FOOT. More newspapers sold here than any outlying corner in Los Angeles. Sears Roebuck new store under construction. Building 100 feet wide designed to suit and ready in September. Room for other business also. Investigate. Welborne, 3757 WILSHIRE BLVD. Fitzroy 2121.

ASSISTANT WANTED

Established association opening new department desires intelligent man or woman in office meet members. Experience not necessary but must be willing follow instructions. Permanent position in a high grade distinctive business with excellent remuneration to right party. $1000 cash required. Secured. Address R. box 347, Times Branch.

PROMOTERS

If you plan to organize a Co. or interest investors in your project here or thru our N. Y. office consult us. Calif. Corporation Service, 340-8 Roosevelt Bldg., 7th & Flower. (Largest Co. of kind on the Coast.)

LIGHT manufacturing business for sale, suitable for man or woman. Prominent downtown corner. Low rent and overhead. No competition. [illegible]

[illegible]

BUSINESS OPPORTUNITIES
Of Many Kinds
In Alphabetical Order —83-A

CIGARS & drinks. [illegible]

[illegible]

Collection Agency $500

[illegible]

Groc. Cash Bus. $400 Wk.

[illegible]

GAS SUPER-LEASE

[illegible]

BUSINESS OPPORTUNITIES
Of Many Kinds
In Alphabetical Order —83-A

HARDWARE store, [illegible]

[illegible]

HOTEL & CAFE

[illegible]

Manufacturing Plant

[illegible]

PARTNER

[illegible]

TIRE SHOP, GARAGE FILLING STATION

[illegible]

TRUCK DRIVER

[illegible]

BUSINESS OPPORTUNITIES
Of Many Kinds
In Alphabetical Order —83-A

PARTNER, [illegible]

[illegible]

PARTNER for gas station; $850 req. Give trial. 1612 W. Pico.

PARTNER, feed & seed & pet stock store, small inv. 3585 E. 1ST ST.

PATENT BUYERS ask for R. H. Edwards, Belmont Hotel. Have money maker.

POOL room, 7 tables, 1 snooker, 3-yr. lease. Low rent. Good bus. 1732 E. 103ND ST., WATTS.

POOLROOM & cigar store, good business, fine location, half-price. See owner, 1567 Cahuenga ave., Holly.

POOL rm. sac. $1500. Terms. Lunch-rm. incl. 936 Bartlett Bldg.

PRINT shop barg. Mod. equip. 4 yrs. good bus., invoice $5000. Sell for $3000 cash. Clear or nearly clr. prop considered. VE. 7216, UN.2243.

PRINTER can buy 2-press shop, well equipped, low rent. $1000 cash, balance easy terms. Box 216, El Monte, Calif.

PRINT shop, barg., comp. equip. Going east. $450 cash. 134 N. Western.

Restaurant, finest equipment, best location in town. On account of auto accident to owner, must sacrifice. Investigate at once. Gerard Remington & Co. 710 Subway Terminal Bldg.

RESTAURANT, in good growing town, railroad sign up, growing every day. Seats 60. Elec. ice box & water stand. New range & steam table, fully equipt. See this. A bargain to the right parties. SMITH'S CAFE, 703 Sumner St., Bakersfield, Cal.

RESTAURANT, next to large theater, receipts $115 day. Very cheap rent. Counter and booths, classy place. 10-year lease. $4300 req., best of equipment. 1612 W. PICO.

RESTAURANT. Finest corner location in Bev. Hills. High-class, newly eqpd, seats 32; cash or terms; might consider residence. 1346 W. 6TH ST.

RESTAURANT clearing $250 week. Beautiful fixtures, good lease & location. Trial given. Business can be doubled. 2612 W. 7TH ST.

[illegible]

TWO READY TO DEPART FOR PARLEY

Youth Peace Congress Delegates Will Start for Holland Saturday

Arthur White, a student at the University of California in Los Angeles, and Kenneth Robinson of the California Institute of Technology, will leave Los Angeles Saturday for Eerde, Holland, where as two of six student delegates from Southern California they will attend the World Youth Peace Congress during August. The Southern California delegation will be the largest appointed from any like region in the United States.

The Congress, according to word reaching Los Angeles, will be attended by university students from practically every country in the world. Its object will be the discussion of problems of war and peace with the hope that influence toward a more friendly feeling between nations may result.

"The purpose of the visit to Europe," said Robinson yesterday, "is also to find out what the European students are doing to promote better international understanding, and to gain first-hand information of the problems of various governments in Europe. It is felt also, that contact with the habits and thought of the youth of foreign lands will aid materially in correlating their work with that of Americans."

Chester Williams and Donald Lieffer, also members of the Southern California delegation, now are conferring with members of the American committee of the World Youth Peace Congress and with officers of the National Student Federation of America.

The Southern California delegation has hopes of obtaining cooperation in a plan formulated among students here for a world student union.

CHAMPIONS ENTERED

Lincoln Park Roller Skating Marathon Draws Masters of Art

James Maynard, English skater, and Leo Glassburner, Chicago's champion marathon skater from 1918 to 1926, have entered for the fourth annual ten-mile street roller-skating marathon at Lincoln Park next Sunday at 1 p.m. The event is being held under direction of the California Skating Association.

A total of $1000 in prizes will be awarded the place and lap winners. Medals will be presented to every finishing participant.

Y.W.C.A. TRIP PLANNED

There will be a personally-conducted trip to Honolulu July 7 to 28 under the auspices of the Young Women's Christian Association. This trip is not alone for the members of the Y.W.C.A., but for all interested, both men and women. It is necessary to make reservations before the 20th inst., with Miss Ella Stevers, 941 South Figueroa street.

BUSINESS OPPORTUNITIES
Wanted —87

Selling Your Business Is Our Business
ADVANCE SALES CO.
438 S. Spring, Rm. 424. VA. 6032

YOUR BUSINESS SOLD
BY OUR PROVEN METHOD QUICKLY WITHOUT PUBLICITY
We are Licensed Bonded Brokers
Suite 601-3 HIBERNIAN BLDG.

IF you want to SELL or BUY, call
SO. CAL. BUS. EXCH.
Licensed, Bonded Realtors!
TUcker 6079, 304 GROSSE BLDG.

SAND and gravel or building materials business wanted. Will buy interest or control. For consideration give [illegible] box 356.

WANT TO SELL OR [illegible]
Ph. WE.8723 1205 So. Hill

[illegible]

LEGALS

LEGAL— Notices —88

ORDER OF NOTICE

[illegible]

TOO LATE— To Classify

DOG lost, black & white fox hound. Ans. to name "Mo." Rewd. GR.7304

Oil Device Laws Made National

Regulations governing devices used in selling grease and transmission oil to automobiles, which were put in effect a year ago in Los Angeles, were adopted by the National Conference on Weights and Measures, just completed at Washington, D. C., according to word brought here yesterday by Charles M. Fuller, sealer of weights and measures for Los Angeles county.

Mr. Fuller, who was appointed a member of the committee on tolerances and specifications at the conference, said that national adoption of the Los Angeles regulations for measuring grease will ultimately save great sums of money to American motorists. Frank Berka, assistant sealer for Los Angeles county, read a paper at the conference entitled "The Testing of Gasoline Meters in the Field."

Jail Follows Mail Flirting

Flirting through the mails cost Frances Herrera, a young woman of San Pedro, four months in the County Jail when she appeared before United States District Judge James.

The young woman pleaded guilty to a charge of misusing the mails by writing letters to Vincent Perpetua, a Filipino sailor, and promising that she would marry him at a time she already was married. She is said to have obtained $900 from the seaman.

HARVEY S. FIRESTONE TO BE FETED TUESDAY

Harvey S. Firestone, industrial magnate, will be guest of honor with his three eldest sons, Harvey, Jr., Russell, and Leonard, at a luncheon to be given by the Los Angeles Chamber of Commerce Tuesday in the ballroom of the Biltmore. The tire man is coming to this city direct from Kansas City where he is attending the Republican convention. Although the subject of his address has not been made public the new Firestone plant being constructed in Los Angeles probably will elicit some comment.

NEBRASKA MAN HELD ON MANN-ACT CHARGE

Charged with having transported 20-year-old Irma Aelinek from her home in Valpariso, Neb., Walter W. Mills, 42 years of age, of Wahoo, Neb., was arrested yesterday by Detective Lieutenants Lloyd and Mamren on a charge of violation of the Mann Act. The girl is being held as a material witness. She is said to have been a member of the Valpariso High School graduating class a few weeks ago. The case will be turned over to Federal authorities for prosecution.

SHAW ENTERS LISTS IN SUPERVISOR RACE

Councilman Shaw yesterday filed his declaration of candidacy for the Board of Supervisors from the Second District. This district, which is represented on the board by Supervisor Bean, includes the southern and western portions of Los Angeles city. Shaw, who was first elected to the Council in 1925, declares he will, if elected, carry out pledges to obtain a just allocation of county tax money for city streets and city storm drains, as well as urge the acquisition of beach frontage by the county.

BEER CASE DROPPED

Court Dismisses Janitor's Quarrel Over Bottle of Brew

The argument between Frank McClellan and R. A. Campbell, City Hall janitors, over a bottle of beer carried home by Campbell and claimed by McClellan, was officially settled yesterday by Municipal Judge Gibbs, who dismissed a charge of assault with a deadly weapon which had been filed against McClellan.

Campbell asserted that during the argument McClellan drew a pocketknife and threatened to cut his head off with it.

ACTOR GOES BANKRUPT

"Western" Picture Performer Says Assets Refuse to Stretch

Bill Cody, otherwise known as William Cody, actor in western pictures of Los Angeles, yesterday filed a voluntary petition in bankruptcy. He asserted that he owes $17,305.06 and only has assets of $450.

Among the items he lists as debts are for milk, $57.50; water, $22.60; Columbia Outfitting Company, $104; laundry, $25; photographs, $84; advertising, $260, and numerous bills to garages and for real-estate deals.

TITLE QUIETING ASKED

Ruth R. Roland former motion-picture actress, was in court yesterday asking that Judge Gould make a ruling in a quiet title suit she brought against Alice C. Smith, the English Apartment Company, the Ruth Roland Company and others. The property involved is a lot in the Normandy Hill tract. She was awarded a judgment.

MISSOURI RALLY TUESDAY

The June rally, entertainment and dance of local Missourians will be held at Moose Hall, 1024 South Grand avenue, Tuesday evening, next. A program of musical numbers will be given by the Manual Arts Stringed Ensemble, conducted by Stewart Whitsett.

BENSON TO ADDRESS CLUB

Frank H. Benson will be the speaker-guest of the Masonic Club of Los Angeles Friday at noon. His subject will be "Narcotics." Mrs. Edna Brisbane, soprano, and Ralph P. Townley, tenor, will provide the musical program.

MORROW BAR SPEAKER

Hubert T. Morrow, president of the Los Angeles Bar Association, will be speaker at the Chancery Club luncheon tomorrow at the University Club. His subject will be "Attorney's Fees."

EVANGELIST HITS STORY OF MOTHER

Mrs. McPherson Denies She Plans to Mortgage Angelus Temple

Aimee Semple McPherson last night denied a charge made by her mother, Mrs. Minnie Kennedy in Portland, Or., that the evangelist plans to mortgage Angelus Temple for $250,000 for personal funds.

In a lengthy telegram which broke a silence of several months beginning when Mrs. Kennedy resigned as business manager of the church and left the city, the mother asserted Mrs. McPherson revealed her plan on her recent trip to Portland.

"We met for the first time in several months when she was here," Mrs. Kennedy's telegram read, "and the only thing discussed was of matters important to her. Her principal concern was to ascertain whether I could locate for her the first minutes of the Echo Park Evangelistic Association which she needs to mortgage Angelus Temple for $250,000 for herself personally."

The mother declared the message was inspired by published reports purporting to quote Mrs. McPherson to the effect that Mrs. Kennedy was to remain in the north and had a year's campaign mapped out there. Mrs. Kennedy declared she will return to Los Angeles shortly and will compete with her daughter in the evangelistic field.

In her denial of her mother's charge, Mrs. McPherson declared the only mortgage that ever will be placed on any of the temple property will be made against the Bible school should the association decide to build a students' hotel on some of the vacant ground at the temple.

The evangelist plans a two months' tour of England, Scotland, Wales and Ireland this summer to conduct services, but will return to her post in the fall, she said.

SEARCH FOR COLLINS BOY GOES AHEAD

Police Deny Existence of Evidence That Youth Lost Life in Dam Disaster

Investigation into the kidnaping of 9-year-old Walter Collins last March has not been abandoned and there is no evidence to indicate the youth and his asserted kidnapers were lost in the St. Francis dam disaster, contrary to reports, the police department announced last night.

Detective Lieutenant Hanson, head of the missing-person bureau of the department, last night declared that active work on the mystery surrounding the disappearance of the youth from his home at 217 North Avenue 23, where he lived with his mother, is being carried on.

The hunt for clews has been turned over to Capt. Bean and his men of the homicide squad. Capt. Bean announced last night that the search will continue until the youth is found.

Detectives still are convinced that hatred fomented in Folsom prison against the youth's father, J. S. Collins, a convict there, is responsible for the kidnaping and a search for two ex-convicts is being made.

The boy disappeared within a block of his home on the morning of March 10, and no one has been found who saw the boy abducted, or can recall having seen anyone loitering in the neighborhood.

Crash Hurts Lois Wilson

A front tire blew out on an automobile driven by Lois Wilson as it hit a traffic button at Sunset Boulevard and Vine street last night. The car swerved, crashed into a telephone pole and the curtain at the Vine-street Theater, where Miss Wilson is playing the leading role in "The Queen's Husband," had to be held for fifteen minutes.

Between acts Dr. S. R. Broadbent had to be called to dress a bruise on Miss Wilson's right hip. She limped noticeably during the performance.

CLUB WILL INSTALL

Flag Day Note Will Dominate Musical Group Ceremony

The annual spring luncheon and installation of officers of the Matinee Musical Club will be held today at the Ambassador Fiesta Room, with the president of the organization, Mrs. Paul C. Heydenreich, presiding.

Flag Day will be observed in the decorations of the national colors, and the entertainment features will include selections by Pryor Moore's Concert Orchestra, vocal solos by Katherine Ethier, soprano, and a prize-winning oration on the Constitution, by Harold F. Pettee, winner of The Times grand finals in the fifth National Oratorical Contest.

The installation of officers will be directed by Mrs. James Henry Ballagh, the founder of the Matinee Musical Club.

DANISH FILM TO BE SHOWN

"Denmark," an official picture released through the Danish government, will be shown under the auspices of the Danish Brotherhood Lodge at the Danish Auditorium, 1359½ West Twenty-fourth street, the 21st inst. at 8 p.m. The picture shows scenes in the North Sea area, and discloses phases of business, commerce, agriculture and home life of the people of Denmark.

PAVING PETITIONED

G. G. Russell and other property owners yesterday petitioned the City Council to order the paving of the north side of Oxnard street from Vineland avenue to Fair avenue, the pavement to be [illegible]-inch cement concrete.

REUNION TO BE HELD

West Virginians from all over the Southland are invited to their picnic rally all day Saturday, the 16th inst., in Sycamore Grove Park. The program will follow the dinner hour and will include song and oratory.